

Melpomène Polka

POLKA (re-orchestration 2003)

Musique :

Louis-René BLAIRE

Arrangement :

Louis-René BLAIRE

COMPOSITION

Conducteur 5 voix

1 | Trompette Bb
| Trompette Ut

2 | Sax Alto Eb
| Sax Ténor / Clarinette Bb
| Flûte Ut

3 | Trombone Ut b
| Trombone Bb tr

4 | Euphonium Bb tr
| Tuba Ut b

5 | Soubassophone Bb b
| Sax Basse Bb tr
| Sax Baryton Eb
| Contrebasse Ut b
| Contre Tuba Ut b
| Guitare Ut

Grille Ut

MELPOMENE POLKA (v. 2003)

Musique : Louis-René BLAIRE 1958

CONDUCTEUR
Ré-orchestration 2003

5 Voix
Arrangement : Honoré

A

Cornet à piston

Altos ou Bugles

Trombone

Tubas Sib

Contrebasse Sib

C G7 C

Cnt

As

Tb

Tu

Cb

C C7 F F#° G7 C C

B

Cnt

As

Tb

Tu

Cb

D7 G D7 G

MELPOMENE POLKA (v. 2003)

5 Voix

CONDUCTEUR
Ré-orchestration 2003

Cnt 14

As 14

Tb 14

Tu 14

Cb 14

D7 G D7 G G G7

Cnt 19

As 19

Tb 19

Tu 19

Cb 19

C G7 C

Cnt 23

As 23

Tb 23

Tu 23

Cb 23

C C7 F F#° G7 C

MELPOMENE POLKA (v. 2003)

5 Voix

CONDUCTEUR
Ré-orchestration 2003

C

Cnt 27
As 27
Tb 27
Tu 27
Cb 27

F F#° C7 F

Cnt 31
As 31
Tb 31
Tu 31
Cb 31

F F#° C7 F F

Cnt 36
As 36
Tb 36
Tu 36
Cb 36

C G7 C

MELPOMENE POLKA (v. 2003)

5 Voix

CONDUCTEUR
Ré-orchestration 2003

Cnt 40
As 40
Tb 40
Tu 40
Cb 40

C C7 F F#° G7 C

Cnt 44
As 44
Tb 44
Tu 44
Cb 44

G7 C G7 C

Cnt 48
As 48
Tb 48
Tu 48
Cb 48

G7 C C C

MELPOMENE POLKA (v. 2003)

Voix 1

Musique : Louis-René BLAIRE 1958

TROMPETTES Bb

Arrangement : Honoré

MELPOMENE POLKA (v. 2003)

Voix 1

Musique : Louis-René BLAIRE 1958

TROMPETTES Ut

Arrangement : Honoré

A

C

MELPOMENE POLKA (v. 2003)

Voix 2

Musique : Louis-René BLAIRE 1958

SAX ALTO Eb

Arrangement : Honoré

12

16

19

29

33

43

47

MELPOMENE POLKA (v. 2003)

Voix 2

Musique : Louis-René BLAIRE 1958

SAX TENOR / CLARINETTE Bb

Arrangement : Honoré

MELPOMENE POLKA (v. 2003)

Voix 2

Musique : Louis-René BLAIRE 1958

FLUTE Ut

Arrangement : Honoré

MELPOMENE POLKA (v. 2003)

Voix 3

Musique : Louis-René BLAIRE 1958

TROMBONE Ut

Arrangement : Honoré

A

B

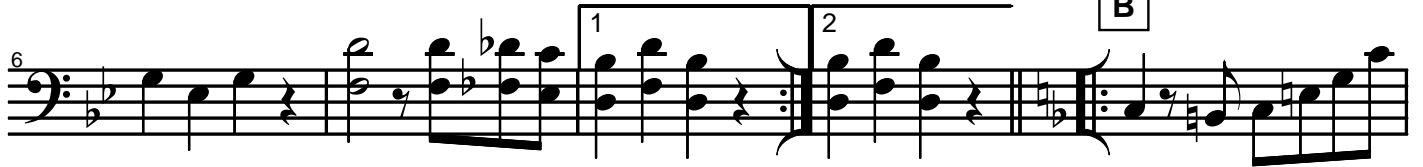

C

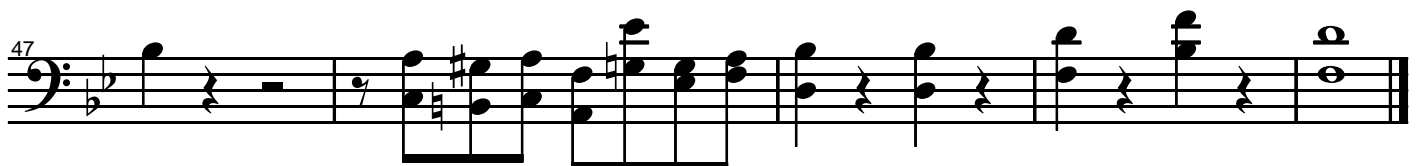

MELPOMENE POLKA (v. 2003)

Voix 3

Musique : Louis-René BLAIRE 1958

TROMBONE à pistons Bb

Arrangement : Honoré

A

B

C

MELPOMENE POLKA (v. 2003)

Voix 4

Musique : Louis-René BLAIRE 1958

EUPHONIUM Bb

Arrangement : Honoré

A

B

C

MELPOMENE POLKA (v. 2003)

Voix 4

Musique : Louis-René BLAIRE 1958

TUBA Ut

Arrangement : Honoré

A

Section A, measures 1-8. The notation is in bass clef with a key signature of one flat (B-flat) and a common time signature (C). It begins with a repeat sign. The melody consists of eighth and quarter notes, primarily in a descending sequence.

B

Section B, measures 9-16. The notation continues in bass clef, one flat, common time. It features a repeat sign and two first/second endings. The melody is composed of eighth and quarter notes.

Section B, measures 17-24. The notation continues in bass clef, one flat, common time. It consists of eighth and quarter notes.

C

Section C, measures 25-32. The notation continues in bass clef, one flat, common time. It features a repeat sign and two first/second endings. The melody includes eighth and quarter notes.

Section C, measures 33-40. The notation continues in bass clef, one flat, common time. It consists of eighth and quarter notes.

Section C, measures 41-48. The notation continues in bass clef, one flat, common time. It consists of eighth and quarter notes.

Section C, measures 49-56. The notation continues in bass clef, one flat, common time. It consists of eighth and quarter notes, ending with a double bar line.

MELPOMENE POLKA (v. 2003)

Voix 5

Musique : Louis-René BLAIRE 1958

SAX BASSE Bb

Arrangement : Honoré

A

B

C

MELPOMENE POLKA (v. 2003)

Voix 5

Musique : Louis-René BLAIRE 1958

SAX BARYTON Eb

Arrangement : Honoré

MELPOMENE POLKA (v. 2003)

Voix 5

Musique : Louis-René BLAIRE 1958

CONTREBASSE Ut

Arrangement : Honoré

A

B

C

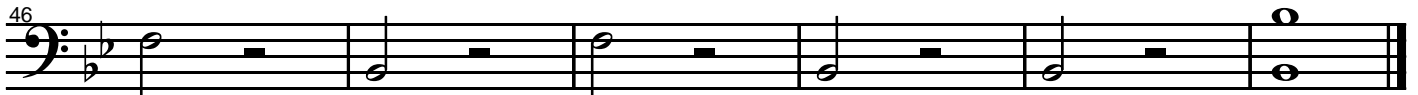
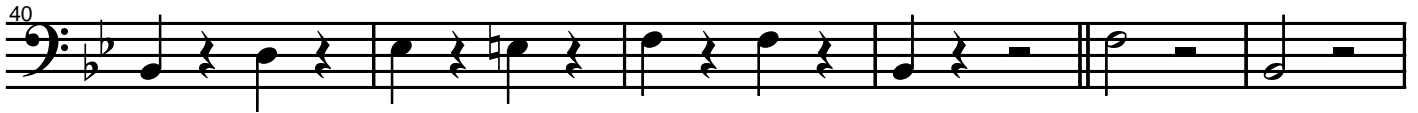

MELPOMENE POLKA (v. 2003)

Voix 5

Musique : Louis-René BLAIRE 1958

CONTRE TUBA Ut

Arrangement : Honoré

MELPOMENE POLKA (v. 2003)

Voix 5

Musique : Louis-René BLAIRE 1958

GUITARE Ut

Arrangement : Honoré

MELPOMENE POLKA (v. 2003)

Louis-René BLAIRE - Arrangement : Honoré - 2003

THEME A

16 AA

B ^b	F7	-	B ^b	B ^b / ₇	E ^b / _{E^o}	F7	B ^b
↳ -	-	-	-	-	-	-	-

THEME B

16 AA

C7	F	• //	• //	• //	• //	• //	• //
↳ -	-	-	-	-	-	C7	F/ ₇

THEME A

16 AA

B ^b	F7	-	B ^b	B ^b / ₇	E ^b / _{E^o}	F7	B ^b
↳ -	-	-	-	-	-	-	-

THEME C

16 AA

E ^b / _{E^o}	B ^b ₇	-	E ^b	E ^b / _{E^o}	B ^b ₇	-	E ^b
↳ -	-	-	-	-	-	-	-

THEME A pour Finir

16 AB

B ^b	F7	-	B ^b	B ^b / ₇	E ^b / _{E^o}	F7	B ^b
F7	B ^b	• //	• //	• //	• //	B ^b	∩