

# SOUS LES PONTS DE PARIS

VALSE

Musique :  
Vincent SCOTTO

Arrangement :  
J. L'OEUF

## COMPOSITION

Conducteur 6 voix  
Paroles

- 1 | Clarinette Bb  
| Flûte Ut
- 2 | Sax Alto Eb  
| Sax Ténor Bb
- 3 | Trompette Bb  
| Trompette Ut
- 4 | Euphonium Bb  $\text{tr}$   
| Tuba Ut  $\text{b}$
- 5 | Trombone Ut  $\text{b}$   
| Trombone à pistons Bb  $\text{tr}$
- 6 | Soubassophone Bb  $\text{b}$   
| Sax Basse Bb  $\text{tr}$   
| Sax Baryton Eb  
| Contrebasse Ut  $\text{b}$   
| Contretuba Ut  $\text{b}$   
| Guitare Ut

Grille Ut

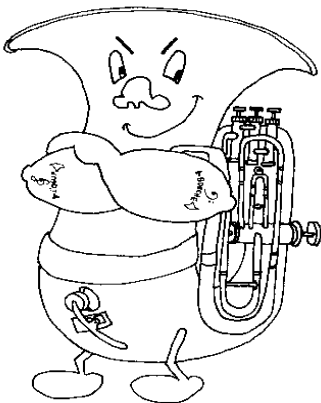

# SOUS LES PONTS DE PARIS

Musique : Vincent SCOTTO

CONDUCTEUR

6 Voix  
Arrangement : J. L'OEUF

Clarinette Bb

Sax Alto Eb

Trompette Bb

Euphonium Bb

Trombone Ut

Soubassophone Bb

Percussion

F G7 C7 F

Cl. Bb

As. Eb

Tp. Bb

Eu. Bb

Tb. Ut

Sb. Bb

Perc.

*mf*

F G7 C7 F

# SOUS LES PONTS DE PARIS

CONDUCTEUR

6 Voix

CI.Bb  
17

As.Eb

Tp.Bb  
17

Eu.Bb

Tb.Ut

Sb.Bb

Perc.  
17

C Cmaj7 Cmaj7 C6 C Cmaj7 Cmaj7 C6

CI.Bb  
26

As.Eb

Tp.Bb  
26

Eu.Bb

Tb.Ut

Sb.Bb

Perc.  
26

C Cmaj7 Cmaj7 C6 C G7 C7

# SOUS LES PONTS DE PARIS

CONDUCTEUR

6 Voix

34

Cl. Bb

As. Eb

Tp. Bb

Eu. Bb

Tb. Ut

Sb. Bb

Perc.

F C7<sup>5</sup> F F F<sup>#dim</sup> Gm7 C7

42

Cl. Bb

As. Eb

Tp. Bb

Eu. Bb

Tb. Ut

Sb. Bb

Perc.

Gm C7 Gm A7 Dm G7 C7

# SOUS LES PONTS DE PARIS

CONDUCTEUR

6 Voix

50

Cl. Bb

As. Eb

Tp. Bb

Eu. Bb

Tb. Ut

Sb. Bb

Perc.

F C7<sup>5-</sup> F F F<sup>#dim</sup> Gm7 C7

58

Cl. Bb

As. Eb

Tp. Bb

Eu. Bb

Tb. Ut

Sb. Bb

Perc.

Gm C7 A7 Dm G7 C7 F D.C.

# Sous les ponts de Paris

Paroles: Jean Rodor, Musique: Vincent Scotto 1914

© Editions Fortin - 1914

autres interprètes: Aimé Doniat, Maurice Chevalier, Lucienne Delyle

---

{Couplet 1:}

Pour aller à Suresnes ou bien à Charenton  
Tout le long de la Seine on passe sous les ponts  
Pendants le jour, suivant son cours  
Tout Paris en bateau défile,  
L' cœur plein d'entrain, ça va, ça vient,  
Mais l' soir lorsque tout dort tranquille.....

{Refrain:}

Sous les ponts de Paris, lorsque descend la nuit,  
Tout's sort's de gueux se fauil'nt en cachette  
Et sont heureux de trouver une couchette,  
Hôtel du courant d'air, où l'on ne paie pas cher,  
L'parfum et l'eau c'est pour rien mon marquis  
Sous les ponts de Paris.

{Couplet 2:}

A la sortie d' l'usine, Julot rencontre Nini  
Ça va t'y la rouquine, c'est la fête aujourd'hui.  
Prends ce bouquet, quelqu's brins d' muguet  
C'est peu mais c'est tout' ma fortune,  
Viens avec moi; j' connais l'endroit  
Où l'on n' craint même pas l'clair de lune.

{Refrain}

Sous les ponts de Paris, lorsque descend la nuit  
Comme il n'a pas de quoi s' payer une chambrette,  
Un couple heureux vient s'aimer en cachette,  
Et les yeux dans les yeux faisant des rêves bleus,  
Julot partage les baisers de Nini  
Sous les ponts de Paris.

{Couplet 3:}

Rongée par la misère, chassée de son logis,  
L'on voit un' pauvre mère avec ses trois petits.  
Sur leur chemin, sans feu ni pain  
Ils subiront leur sort atroce.  
Bientôt la nuit la maman dit  
Enfin ils vont dormir mes gosses.

{Refrain}

Sous les ponts de Paris, lorsque descend la nuit  
Viennent dormir là tout près de la Seine  
Dans leur sommeil ils oublieront leur peine  
Si l'on aidait un peu, tous les vrais miséreux  
Plus de suicid's ni de crim's dans la nuit  
Sous les ponts de Paris.

---

# SOUS LES PONTS DE PARIS

Voix 1

Musique : Vincent SCOTTO

CLARINETTE Bb

Arrangement : J. L'OEUF

♩ = 180

# SOUS LES PONTS DE PARIS

Voix 1

Musique : Vincent SCOTTO

FLUTE Ut

Arrangement : J. L'OEUF

♩ = 180

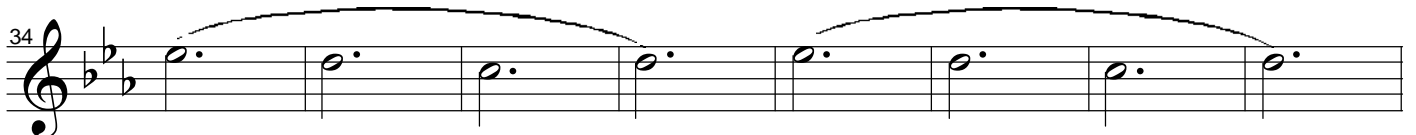
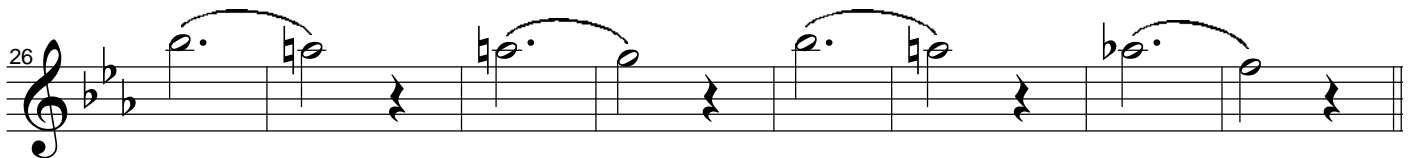

# SOUS LES PONTS DE PARIS

Voix 2

Musique : Vincent SCOTTO

SAX ALTO Eb (Ligne du haut)

Arrangement : J. L'OEUF

♩ = 180

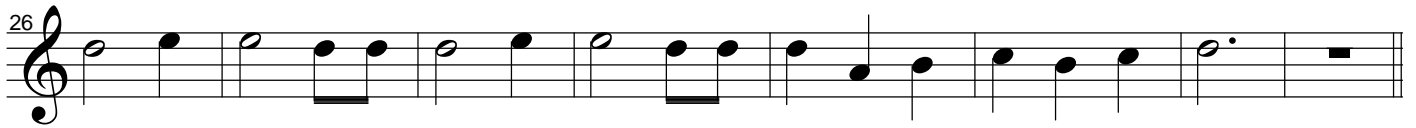
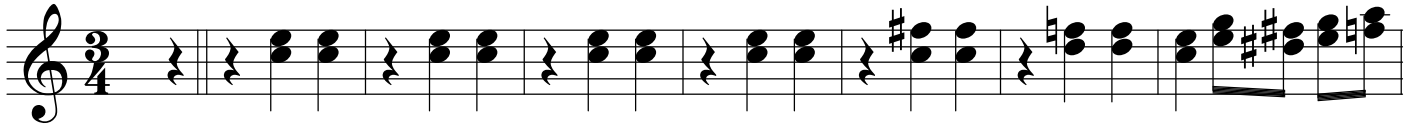

D.C.

# SOUS LES PONTS DE PARIS

Voix 2

Musique : Vincent SCOTTO

SAX TENOR Bb (Ligne du bas)

Arrangement : J. L'OEUF

♩ = 180

# SOUS LES PONTS DE PARIS

Voix 3

Musique : Vincent SCOTTO

TROMPETTE Bb

Arrangement : J. L'OEUF

♩ = 180

7  
*mf*

18  
*p*

26

34  
*f*

42

50

58  
*D.C.*

# SOUS LES PONTS DE PARIS

Voix 3

Musique : Vincent SCOTTO

TROMPETTE Ut

Arrangement : J. L'OEUF

♩ = 180

7  
*mf*

18  
*p*

26

34  
*f*

42

50

58

*D.C.*

# SOUS LES PONTS DE PARIS

Voix 4

Musique : Vincent SCOTTO

EUPHONIUM Bb

Arrangement : J. L'OEUF

♩ = 180

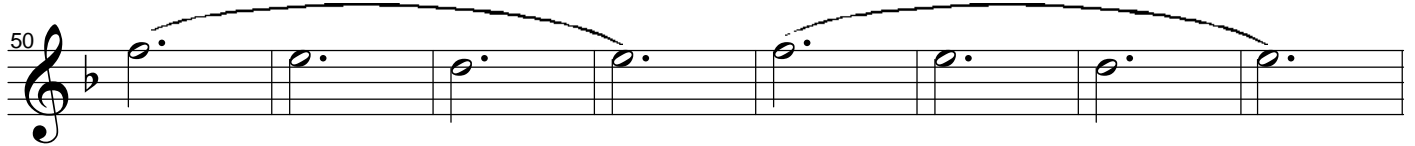
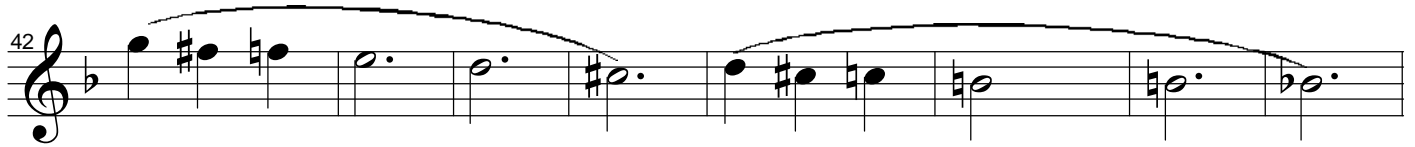
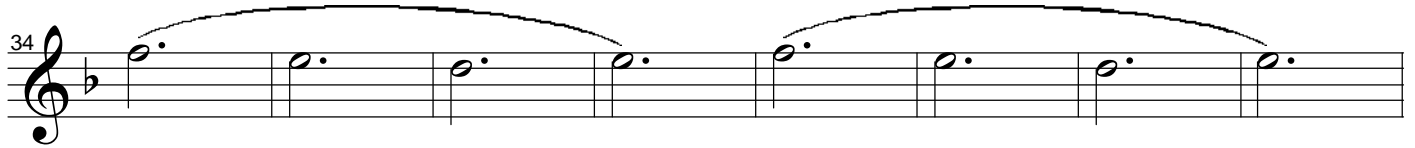

# SOUS LES PONTS DE PARIS

Voix 4

Musique : Vincent SCOTTO

TUBA Ut

Arrangement : J. L'OEUF

♩ = 180

# SOUS LES PONTS DE PARIS

Voix 5

Musique : Vincent SCOTTO

TROMBONE Ut

Arrangement : J. L'OEUF

♩ = 180

# SOUS LES PONTS DE PARIS

Voix 5

Musique : Vincent SCOTTO

TROMBONE à Pistons Bb

Arrangement : J. L'OEUF

♩ = 180

# SOUS LES PONTS DE PARIS

Voix 6

Musique : Vincent SCOTTO

SOUBASSOPHONE Bb

Arrangement : J. L'OEUF

♩ = 180

# SOUS LES PONTS DE PARIS

Voix 6

Musique : Vincent SCOTTO

SAX BASSE Bb

Arrangement : J. L'OEUF

♩ = 180

*D.C.*

# SOUS LES PONTS DE PARIS

Voix 6

Musique : Vincent SCOTTO

SAX BARYTON Eb

Arrangement : J. L'OEUF

♩ = 180

D.C.

# SOUS LES PONTS DE PARIS

Voix 6

Musique : Vincent SCOTTO

CONTREBASSE Ut

Arrangement : J. L'OEUF

♩ = 180

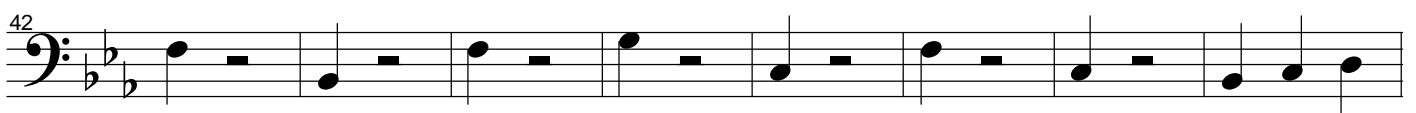
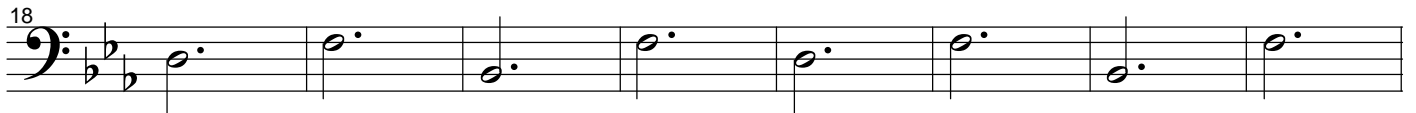
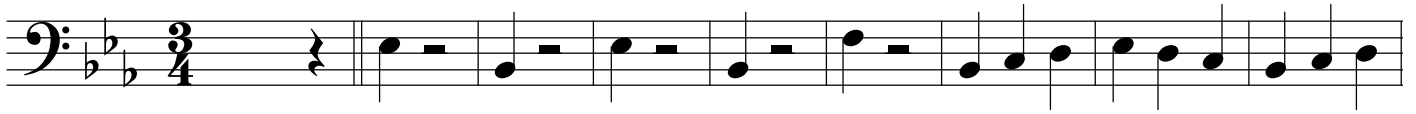

# SOUS LES PONTS DE PARIS

Voix 6

Musique : Vincent SCOTTO

GITARE Ut

Arrangement : J. L'OEUF

♩ = 180

# SOUS LES PONTS DE PARIS

Vincent SCOTTO - Arr. J. L'OEUF - 1972

TEMPO DE VALSE

## COUplet

32 AABB

A	E <sup>b</sup>	-	-	-	F7	B <sup>b</sup> 7	E <sup>b</sup>	-
A	↳ -	-	-	-	-	-	-	-
B	B <sup>b</sup>	7 <sub>M</sub>	-	6	B <sup>b</sup>	7 <sub>M</sub>	-	6
B	↳ -	-	-	-	B <sup>b</sup>	F7	B <sup>b</sup> 7	-

## REFRAIN

32 ABAC

A	E <sup>b</sup>	B <sup>b</sup> 5 <sup>+</sup>	E <sup>b</sup>	-	-	E <sup>o</sup>	F <sub>m</sub> 7	B <sup>b</sup> 7
B	F <sub>m</sub>	B <sup>b</sup> 7	F <sub>m</sub>	G7	C <sub>m</sub>	F7	-	B <sup>b</sup> 7
A	↳ -	-	-	-	-	-	-	-
C	F <sub>m</sub>	B <sup>b</sup> 7	G7	C <sub>m</sub>	F7	B <sup>b</sup> 7	E <sup>b</sup>	-