

# A BANDA (parade)

MARCHE SAMBA

Musique :  
Chico BUARQUE

Arrangement :  
Hervé JACOBY

## COMPOSITION

Conducteur 7 voix

1 | Sax Alto Eb  
Sax Soprano / Clarinette Bb  
Flûte Ut

2 | Sax Ténor Bb  
Trombone 2 Ut ♭

3 | Trompette Bb  
Trompette Ut

4 | Euphoniums 1,2,3 Bb  $\text{tr}$   
Euphoniums 1,2 Bb  $\text{tr}$   
Euphonium 3 Bb  $\text{tr}$   
Tubas 1,2,3 Ut ♭  
Tubas 1,2 Ut ♭  
Tuba 3 Ut ♭

5 | Trombone Bb  $\text{tr}$   
Trombone Ut ♭

6 | Soubassophone Bb ♭  
Sax Basse Bb  $\text{tr}$   
Sax Baryton Eb  
Contrebasse Ut ♭  
Contre Tuba Ut ♭  
Guitare Ut

7 | Glockenspiel Ut

Grille Ut

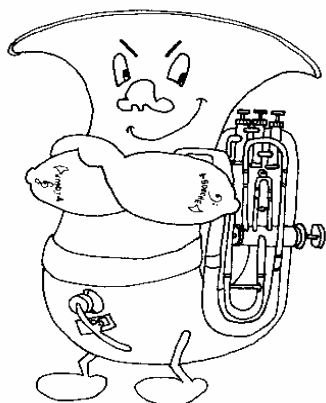

# A BANDA (Parade)

Musique : Chico BUARQUE

CONDUCTEUR

7 Voix  
Arrangement : Hervé JACOBY

Sax Alto Eb

Sax Ténor Bb

Trompette Bb

Euphoniums Bb

Trombone

Soubassophone Bb

Glockenspiel

*pp* *f* *pp* *f* *pp* *f* *pp* *f*

*Soli Uniss.*

Dm9 G7(#5) Gm7 C7(b9) Dm9 G7(#5) Gm7 C7(b9) F

As Eb

Ts Bb

Tpt. Bb

Euph. Bb

Tbn.

Sb. Bb

Glk.

**A**

C7 Am7 D7 G9 C7 F<sup>6</sup><sub>9</sub>

# A BANDA (Parade)

7 Voix

CONDUCTEUR

As Eb  
9

Ts Bb  
9

Tpt. Bb  
9

Euph. Bb  
9

Tbn.  
9

Sb. Bb  
9

Glk.  
9

C7 Am7 D7 G9 C7 F<sup>9</sup>

As Eb  
13

Ts Bb  
13

Tpt. Bb  
13

Euph. Bb  
13

Tbn.  
13

Sb. Bb  
13

Glk.  
13

**B**

F Maj7 C7 Am7(b5) D7 Gm7 Gm7/F

# A BANDA (Parade)

7 Voix

CONDUCTEUR

As Eb 17  
Ts Bb 17  
Tpt. Bb 17  
Euph. Bb 17  
Tbn. 17  
Sb. Bb 17  
Glk. 17

E m7 A9 Am7 D7 G9 G m7 C7

As Eb 21  
Ts Bb 21  
Tpt. Bb 21  
Euph. Bb 21  
Tbn. 21  
Sb. Bb 21  
Glk. 21

F Maj7 C7 Am7(b5) D7 G m7 G m7/F

# A BANDA (Parade)

CONDUCTEUR

7 Voix

As Eb 25 To Coda ⊕

Ts Bb 25

Tpt. Bb 25 To Coda ⊕

Euph. Bb 25

Tbn. 25

Sb. Bb 25

Glk. 25 To Coda ⊕

E m7      A9      Am7      D7      G9      C7      FMaj7

As Eb *Batucada* 29 D.S. al Coda

Ts Bb 29

Tpt. Bb 29 D.S. al Coda

Euph. Bb 29

Tbn. 29

Sb. Bb 29

Glk. 29 D.S. al Coda

*Break Euphoniums*

*Break Euphoniums*

*Break Euphoniums*

*Break Euphoniums*

*Break Euphoniums*

*Break Euphoniums*

*f*

# A BANDA (Parade)

7 Voix

CONDUCTEUR

CODA

As Eb 37  
Ts Bb 37  
Tpt. Bb 37  
Euph. Bb 37  
Tbn. 37  
Sb. Bb 37  
Glk. 37

Am7 D7 G9 C7

As Eb 39  
Ts Bb 39  
Tpt. Bb 39  
Euph. Bb 39  
Tbn. 39  
Sb. Bb 39  
Glk. 39

Am7 D7 G9 C7 FMaj7

# A BANDA (Parade)

Voix 1

Musique : Chico BUARQUE

SAX ALTO Eb

Arrangement : Hervé JACOBY

**A**

*pp* *f* *p*

**B**

*f*

To Coda  $\text{\textcircled{C}}$

*Batucada* *7* *D.S. \text{\textcircled{C}} al Coda*

*Break Euphoniums*

**CODA**  $\text{\textcircled{C}}$

*p*

# A BANDA (Parade)

Voix 1

Musique : Chico BUARQUE

SAX SOPRANO / CLARINETTE Bb

Arrangement : Hervé JACOBY

1

*pp* *f* *p* **A**

7

13

21

*f*

25

To Coda  $\text{Coda}$

29

*Batucada* *D.S. al Coda*  
Break Euphoniums

**CODA** 37

39

*p*

# A BANDA (Parade)

Voix 1

Musique : Chico BUARQUE

FLUTE Ut

Arrangement : Hervé JACOBY

7

*pp* *f* *p* **A**

7

13

21

*f*

25

To Coda  $\text{Coda}$

29

*Batucada* 7 *D.S. al Coda*  
Break Euphoniums

**CODA** 37

39

*p*

# A BANDA (Parade)

Voix 2

Musique : Chico BUARQUE

SAX TENOR Bb

Arrangement : Hervé JACOBY

1

*pp*  $\curvearrowright$  *f* *p* **A**

7

13

21

25

To Coda  $\oplus$

29

*Batucada* 7 *D.S.*  $\oplus$  *al Coda*  
*Break Euphoniums*

**CODA** 37

39

$\curvearrowleft$  *p*

# A BANDA (Parade)

Voix 2

Musique : Chico BUARQUE

TROMBONE 2 Ut (à défaut sax ténor)

Arrangement : Hervé JACOBY

- Measures 7-12:** Continuation of the melody.
- Measures 21-24:** Continuation of section B.
- Measures 25-28:** Continuation of section B, ending with a **To Coda** symbol.
- Measures 37-38:** The **CODA** section begins with a **To Coda** symbol.

# A BANDA (Parade)

Voix 3

Musique : Chico BUARQUE

TROMPETTE Bb

Arrangement : Hervé JACOBY

**A**

*pp* *f* *p*

**B**

*f*

To Coda  $\ominus$

*Batucada* 7 *D.S. al Coda*

*Break Euphoniums*

**CODA**

37  $\ominus$

39 *p*

# A BANDA (Parade)

Voix 3

Musique : Chico BUARQUE

TROMPETTE Ut

Arrangement : Hervé JACOBY

1

*pp* *f* *p*

A

6

10

B

*f*

14

17

21

25

To Coda  $\Theta$

29

Batucada

7

D.S.  $\Theta$  al Coda

Break Euphoniums

CODA

37

39

*p*

# A BANDA (Parade)

Voix 4

Musique : Chico BUARQUE

EUPHONIUMS 1,2&3 Bb

Arrangement : Hervé JACOBY

*Soli Uniss.*

*f*

**A**

*p*

**B**

*To Coda*  $\Theta$

*Batucada*

*f*

*D.S.*  $\S$  *al Coda*

**CODA**

$\Theta$

*p*

# A BANDA (Parade)

Voix 4

Musique : Chico BUARQUE

EUPHONIUMS 1&2 Bb

Arrangement : Hervé JACOBY

*Soli Uniss.*  
*f*

**A**

6

9

**B**

13

*p*

17

21

*f*

25

To Coda  $\oplus$

*Batucada*

29

*f*

*D.S.*  $\frac{\text{S}}{\text{S}}$  al Coda

**CODA**

37

40

*p*

# A BANDA (Parade)

Voix 4

Musique : Chico BUARQUE

EUPHONIUM 3 Bb

Arrangement : Hervé JACOBY

*Soli Uniss.*

*f*

**A**

6

9

**B**

13

*p*

17

21

25

*To Coda*  $\text{\textcircled{\theta}}$

29

*Batucada*

7

*f*

*D.S.*  $\text{\textcircled{\theta}}$  *al Coda*

**CODA**

37

40

*p*

# A BANDA (Parade)

Voix 4

Musique : Chico BUARQUE

TUBAS 1,2&3 Ut

Arrangement : Hervé JACOBY

*Soli Uniss.*  
*f*

**A**

6

9

**B**

13

*p*

17

21

25

*To Coda*  $\Theta$

*Batucada*

29

*f*

*D.S.*  $\S$  *al Coda*

**CODA**

37

$\Theta$

40

*p*

# A BANDA (Parade)

Voix 4

Musique : Chico BUARQUE

TUBAS 1&2 Ut

Arrangement : Hervé JACOBY

*Soli Uniss.*  
*f*

**A**

**B**

*p*

*f*

To Coda  $\Theta$

*Batucada*  
7  
*f*

**CODA**  $\Theta$

37  
*p*

40  
*p*

# A BANDA (Parade)

Voix 4

Musique : Chico BUARQUE

TUBA 3 Ut

Arrangement : Hervé JACOBY

*Soli Uniss.*  
*f*

**A**

6

9

**B**

13

*p*

17

21

*To Coda*  $\ominus$

25

*Batucada*

29

*f*

*D.S.*  $\text{\textcircled{S}}$  *al Coda*

**CODA**

37

40

*p*

# A BANDA (Parade)

Voix 5

Musique : Chico BUARQUE

TROMBONE à pistons Bb

Arrangement : Hervé JACOBY

**A**

*pp* *f* *p*

**B**

*f*

To Coda  $\Theta$

*Batucada* **7** *D.S.  $\S$  al Coda*

*Break Euphoniums*

**CODA**

*p*

# A BANDA (Parade)

Voix 5

Musique : Chico BUARQUE

TROMBONE UT

Arrangement : Hervé JACOBY

6

*pp* *f* *p* **A**

6

11

**B**

15

*f* *p*

21

25

To Coda  $\ominus$

29

*Batucada* 7 *D.S. al Coda*

*Break Euphoniums*

**CODA** 37

39

*p*

# A BANDA (Parade)

Voix 6

Musique : Chico BUARQUE

SOUBASSOPHONE Bb

Arrangement : Hervé JACOBY

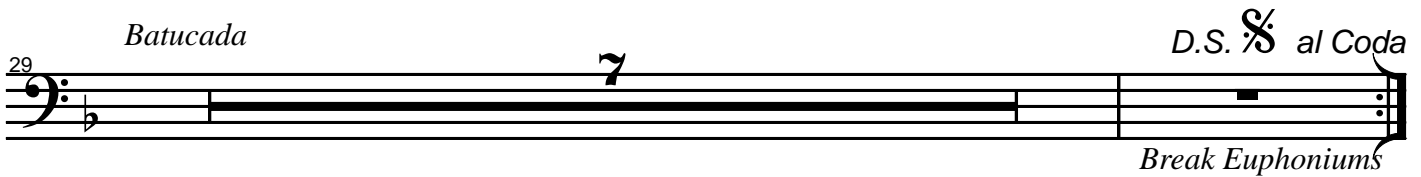
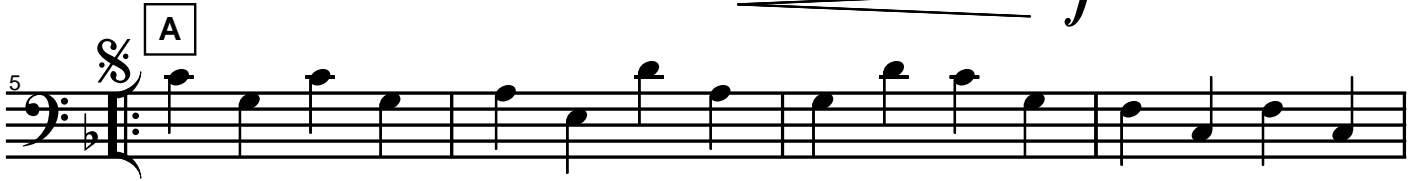
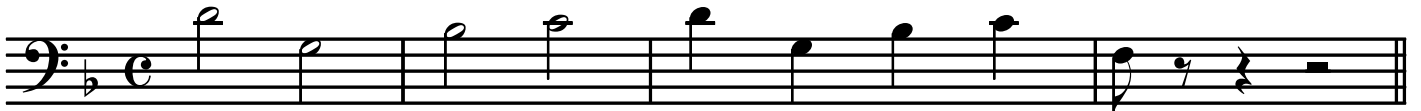

# A BANDA (Parade)

Voix 6

Musique : Chico BUARQUE

SAX BASSE Bb

Arrangement : Hervé JACOBY

# A BANDA (Parade)

Voix 6

Musique : Chico BUARQUE

SAX BARYTON Eb

Arrangement : Hervé JACOBY

# A BANDA (Parade)

Voix 6

Musique : Chico BUARQUE

CONTREBASSE Ut

Arrangement : Hervé JACOBY

# A BANDA (Parade)

Voix 6

Musique : Chico BUARQUE

CONTRE TUBA Ut

Arrangement : Hervé JACOBY

**CODA** Musical score for Coda, measures 37-40. It begins with a fermata and includes a dynamic marking *p*.

# A BANDA (Parade)

Voix 6

Musique : Chico BUARQUE

GUISTARE

Arrangement : Hervé JACOBY

Cm9 F7(#5) Fm7 B<sup>b</sup>7(b9) Cm9 F7(#5) Fm7 B<sup>b</sup>7(b9) E<sup>b</sup>

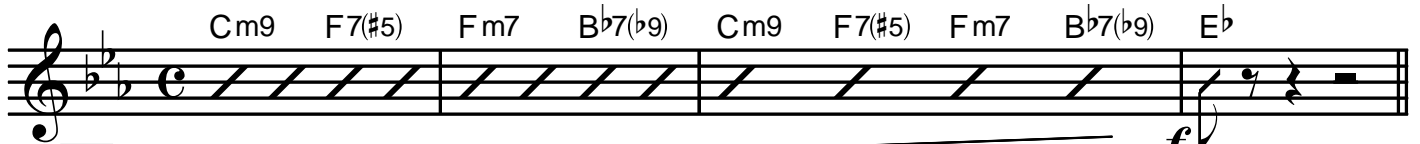

**A**

5 B<sup>b</sup>7 Gm7 C7 F9 B<sup>b</sup>7 E<sup>b</sup>9

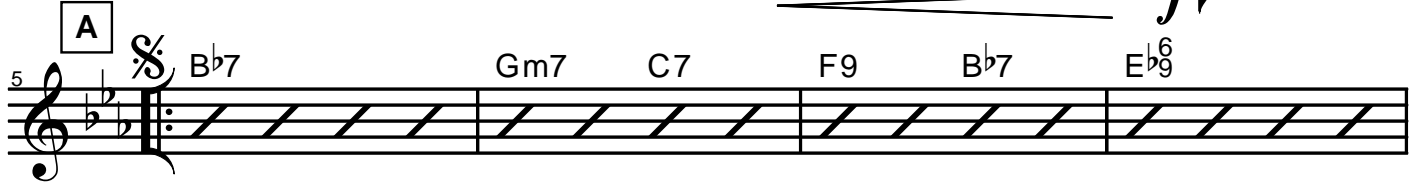

9 B<sup>b</sup>7 Gm7 C7 F9 B<sup>b</sup>7 E<sup>b</sup>9

**B**

13 E<sup>b</sup>Maj7 B<sup>b</sup>7 Gm7(b5) C7 Fm7 Fm7/E<sup>b</sup>

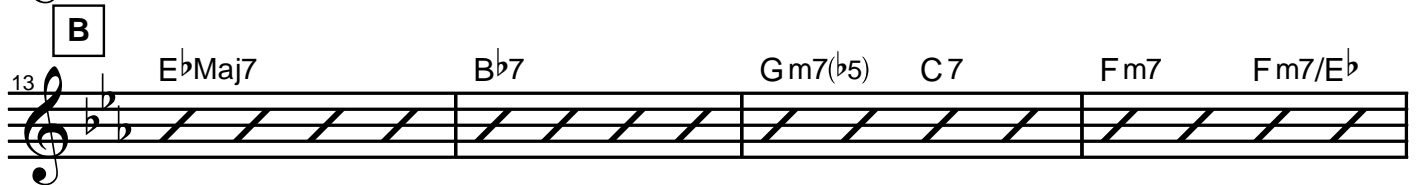

17 Dm7 G9 Gm7 C7 F9 Fm7 B<sup>b</sup>7

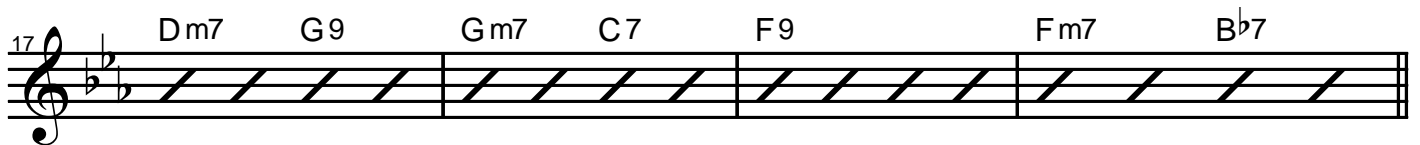

21 E<sup>b</sup>Maj7 B<sup>b</sup>7 Gm7(b5) C7 Fm7 Fm7/E<sup>b</sup>

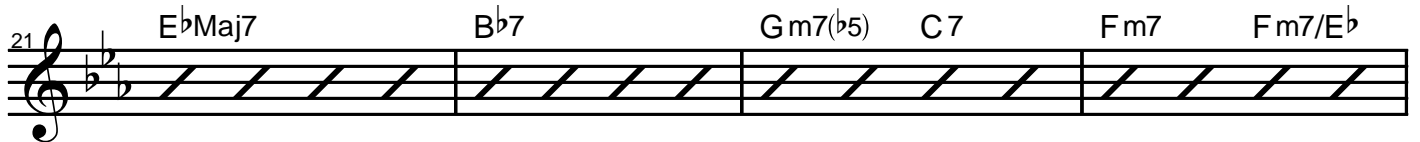

25 Dm7 G9 Gm7 C7 F9 B<sup>b</sup>7 E<sup>b</sup>Maj7

To Coda ⊕

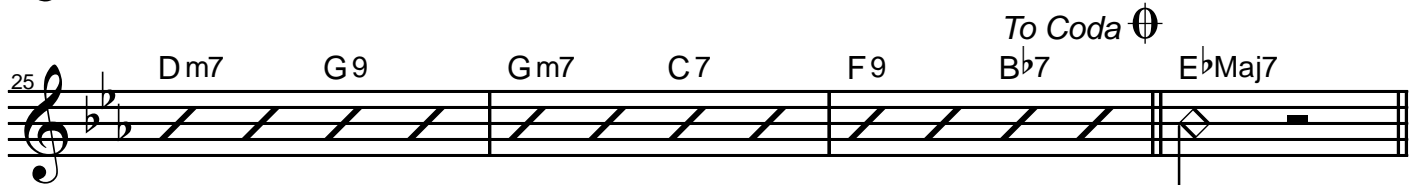

29 *Batucada* 7 *D.S. al Coda*

Break Euphoniums

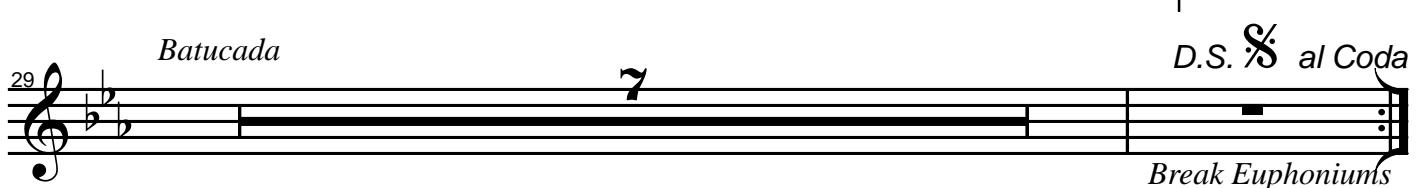

**CODA**

37 ⊕ Gm7 C7 F9 B<sup>b</sup>7 Gm7 C7

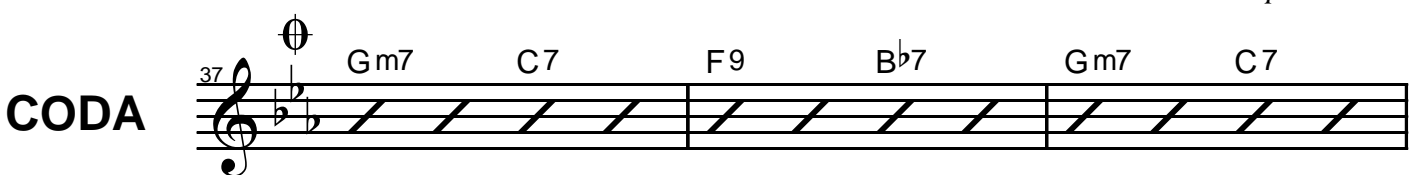

40 F9 B<sup>b</sup>7 E<sup>b</sup>Maj7

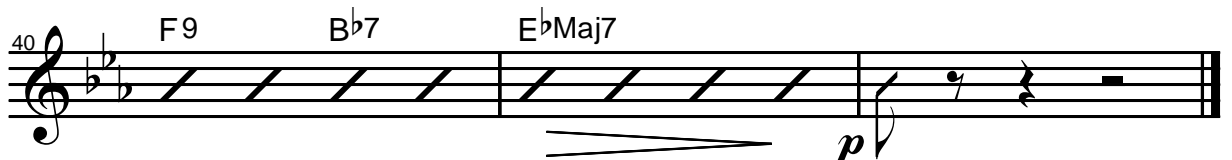

# A BANDA (Parade)

Voix 7

Musique : Chico BUARQUE

GLOCKENSPIEL

Arrangement : Hervé JACOBY

4

A

9

13

B

19

24

To Coda

29

Batucada

7

D.S. al Coda

Break Euphoniums

CODA

37

p

# A BANDA (parade)

Chico BUARQUE - Arr. Hervé JACOBY - 2003

INTRO 4

Cm <sup>9</sup> F7	Fm7 B <sup>b</sup> 7	Cm <sup>9</sup> F7	F7 <sup>5+</sup> B <sup>b</sup> 7
E <sup>b</sup>			

f

24 AB

	B <sup>b</sup> 7	Gm7 C7	F9 B <sup>b</sup> 7	E <sup>b</sup> 69	B <sup>b</sup> 7	Gm7 C7	F9 B <sup>b</sup> 7	E <sup>b</sup> 69
A								
B	E <sup>b</sup> 7M	B <sup>b</sup> 7	Gm7 <sup>5b</sup> C7	Fm7	Dm7 G9	Gm7 C7	F9	Fm7 B <sup>b</sup> 7
	-	-	-	-	-	-	F9 B <sup>b</sup> 7	E <sup>b</sup> 7M

To Coda ←

8

BATUCADA	(Break)
----------	---------

D.S. al Coda ←

6

CODA

Gm7 C7	F9 B <sup>b</sup> 7	• // •	E <sup>b</sup> 7M
			E <sup>b</sup> 7M

P