

SWEET SUE

FOX TROT

Musique :
Victor YOUNG

Arrangement :
J. L'OEUF

COMPOSITION

Conducteur 4 voix
Trio vocal

- 1 | Trompette 1 Bb
Trompette 1 Ut
Sax Alto 2 Eb
- 2 | Sax Alto 1 Eb
Trompette 2 Bb
Trompette 2 Ut
Sax Ténor 2 Bb
- 3 | Sax Ténor Bb
Trombone Ut b
Sax Alto 3 Eb
- 4 | Soubassophone Bb b
Sax Basse Bb b
Sax Baryton Eb
Contrebasse Ut b
Guitare Ut

Grille Ut

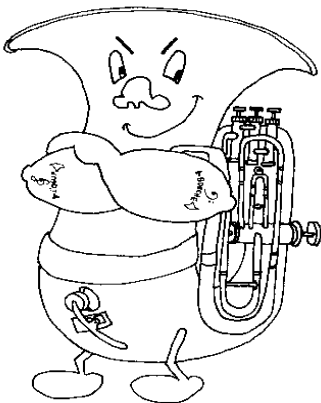

SWEET SUE

4 VOIX

MUSIQUE : Victor YOUNG

CONDUCTEUR Ut

ARRANGEMENT : J. L'OEUF

Mélodie

Am D7 D7 Am D7 D7

G G D7 G G D7

Am D7 D7 Am D7 D7

G G D7 G G

SWEET SUE

4 VOIX

MUSIQUE : Victor YOUNG

CONDUCTEUR Ut

ARRANGEMENT : J. L'OEUF

Dm6 G7 G7 Dm6 E7 E7

Am Am 7 M Am7 Cm6 D7

Am D7 D7 Am D7 D7

G G C9 G G

SWEET SUE

MUSIQUE : Victor YOUNG

TRIO VOCAL

ARRANGEMENT : J. L'OEUF

Mélodje

0 Ev' - 'ry star a - bove knows the one I love sweet

0 Ev' - 'ry star a - bove knows the one I love sweet

5 sue, just you and the

5 sue, just you and the

9 moon on high knows the rea - son why sweet

9 moon on high knows the rea - son why sweet

13 sue, just you No one

13 sue, just you No one

SWEET SUE

MUSIQUE : Victor YOUNG

TRIO VOCAL

ARRANGEMENT : J. L'OEUF

17
else it seems _____ ev - er shares my dreams _____ and with -

17
else it seems _____ ev - er shares my dreams _____ and with -

17
else it seems _____ ev - er shares my dreams _____ and with -

21
out you dear, I don't know what I'd do _____ In this

21
out you dear, I don't know what I'd do _____ In this

21
out you dear, I don't know what I'd do _____ In this

25
heart of mine _____ you live all the time _____ sweet

25
heart of mine _____ you live all the time _____ sweet

25
heart of mine _____ you live all the time _____ sweet

29
sue, _____ just you.

29
sue, _____ just you.

29
sue, _____ just you.

SWEET SUE

VOIX 1

MUSIQUE : Victor YOUNG

TROMPETTE 1 Bb / EUPHONIUM Bb

ARRANGEMENT : J. L'OEUF

SWEET SUE

VOIX 1

MUSIQUE : Victor YOUNG

TROMPETTE 1 Ut

ARRANGEMENT : J. L'OEUF

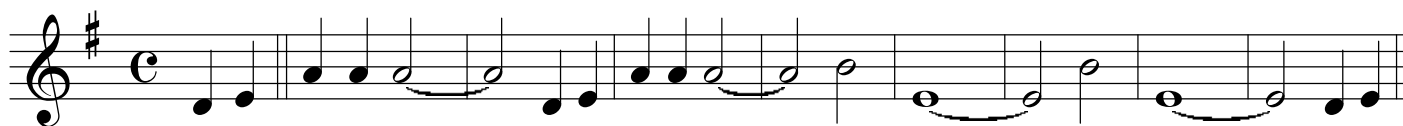

SWEET SUE

VOIX 1

MUSIQUE : Victor YOUNG

SAX ALTO 2 Eb

ARRANGEMENT : J. L'OEUF

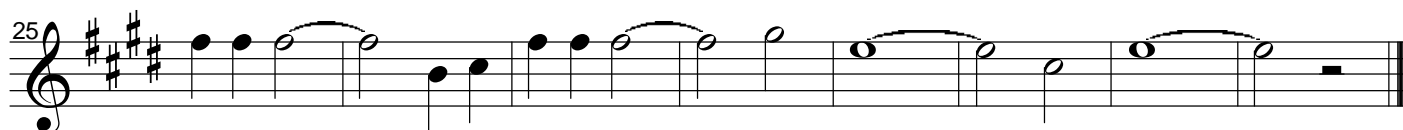
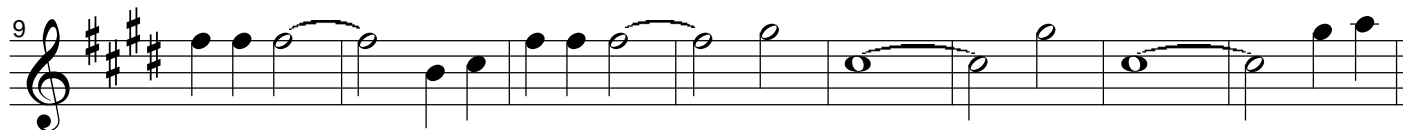
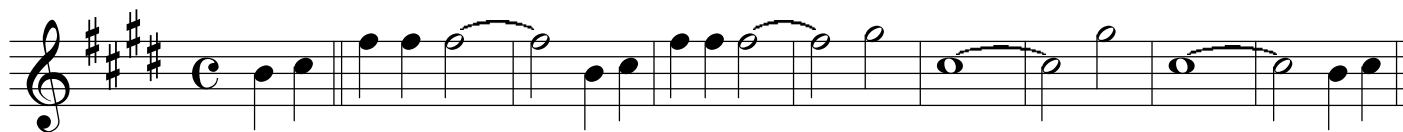

SWEET SUE

VOIX 2

MUSIQUE : Victor YOUNG

SAX ALTO 1 Eb

ARRANGEMENT : J. L'OEUF

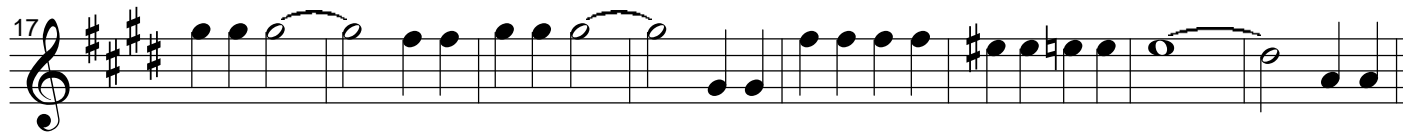
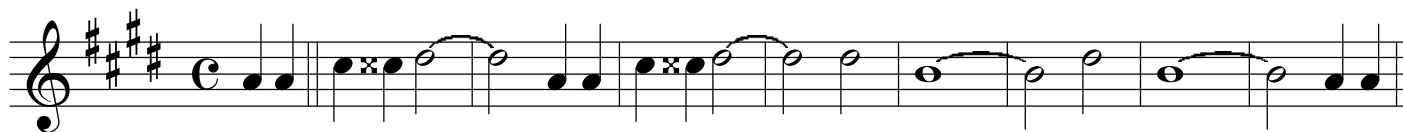

SWEET SUE

VOIX 2

MUSIQUE : Victor YOUNG

TROMPETTE 2 Bb

ARRANGEMENT : J. L'OEUF

SWEET SUE

VOIX 2

MUSIQUE : Victor YOUNG

TROMPETTE 2 Ut

ARRANGEMENT : J. L'OEUF

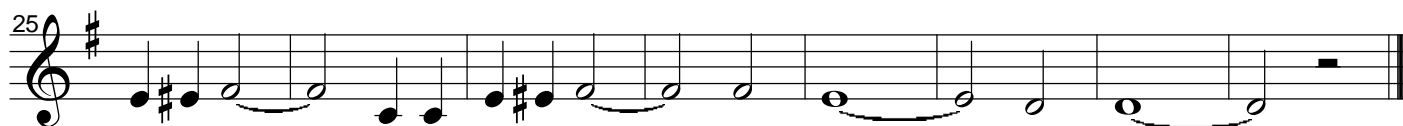
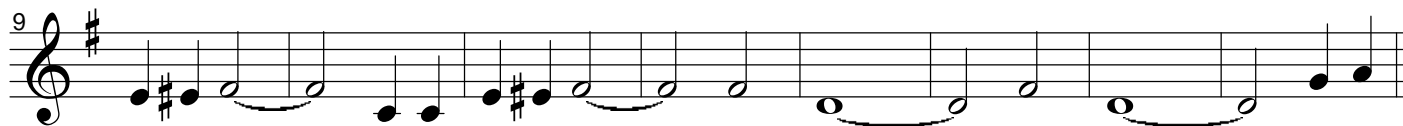
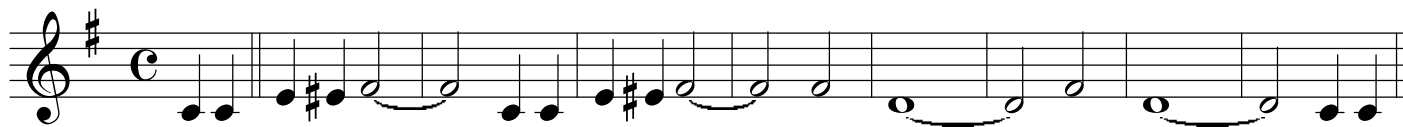

SWEET SUE

VOIX 2

MUSIQUE : Victor YOUNG

SAX TENOR 2 Bb

ARRANGEMENT : J. L'OEUF

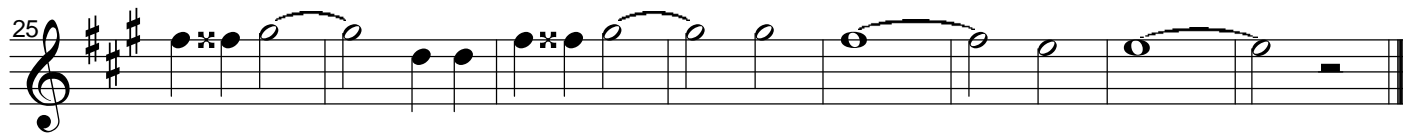
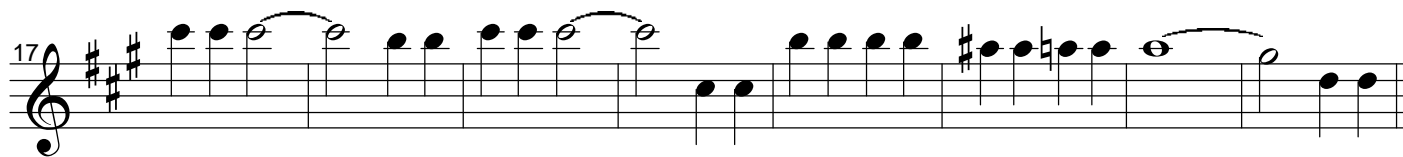
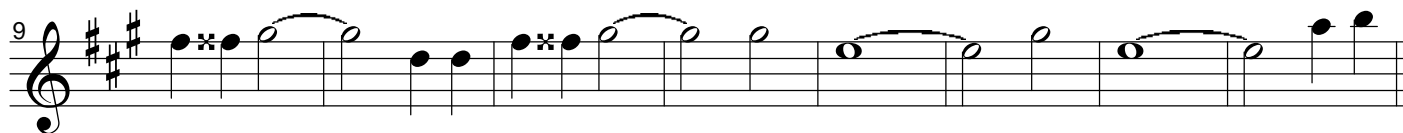
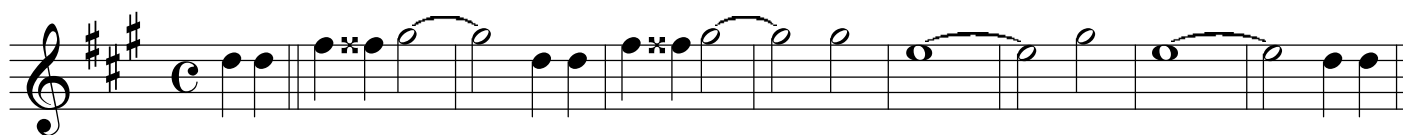

SWEET SUE

VOIX 3

MUSIQUE : Victor YOUNG

SAX TENOR 1 Bb

ARRANGEMENT : J. L'OEUF

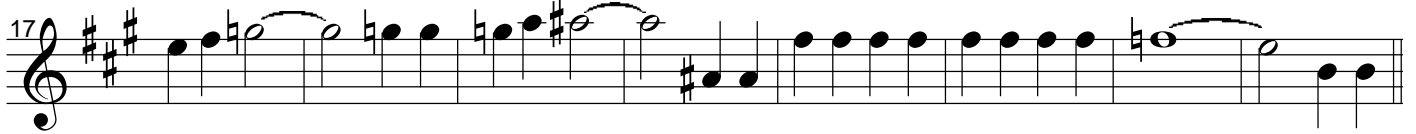

SWEET SUE

VOIX 3

MUSIQUE : Victor YOUNG

TROMBONE Ut

ARRANGEMENT : J. L'OEUF

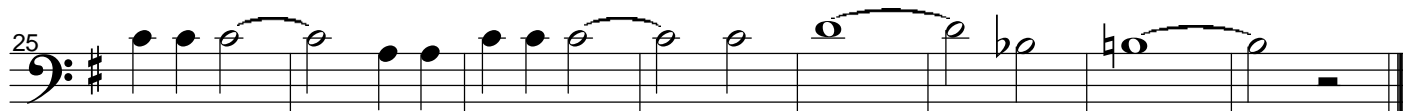
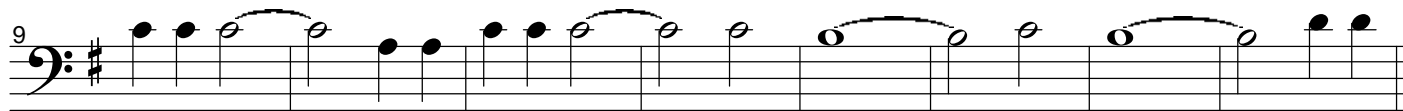

SWEET SUE

VOIX 3

MUSIQUE : Victor YOUNG

SAX ALTO 3 Eb

ARRANGEMENT : J. L'OEUF

SWEET SUE

VOIX 4

MUSIQUE : Victor YOUNG

SOUBASSOPHONE Bb

ARRANGEMENT : J. L'OEUF

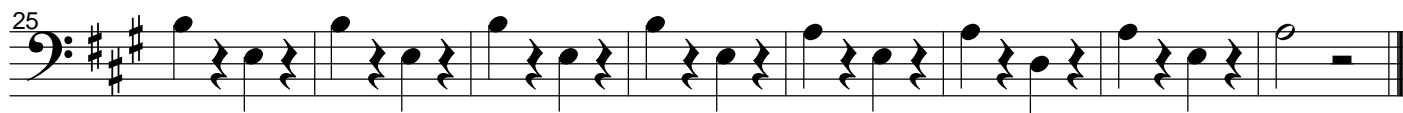

SWEET SUE

VOIX 4

MUSIQUE : Victor YOUNG

SAX BASSE Bb

ARRANGEMENT : J. L'OEUF

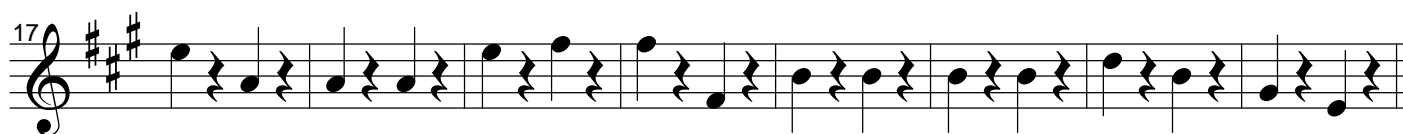
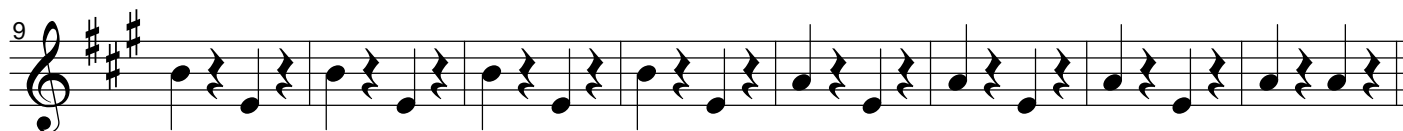

SWEET SUE

VOIX 4

MUSIQUE : Victor YOUNG

SAX BARYTON Eb

ARRANGEMENT : J. L'OEUF

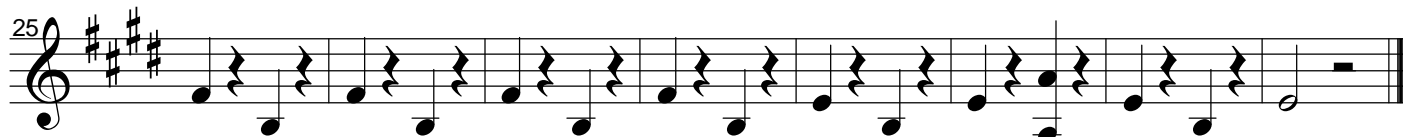

SWEET SUE

VOIX 4

MUSIQUE : Victor YOUNG

CONTREBASSE Ut

ARRANGEMENT : J. L'OEUF

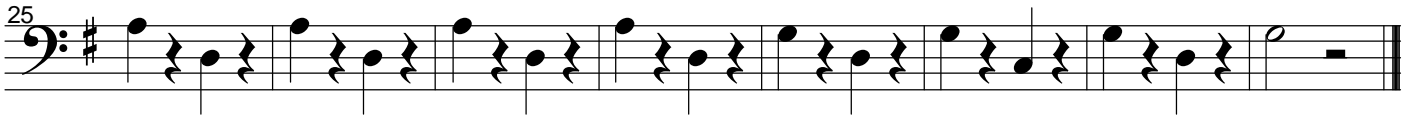
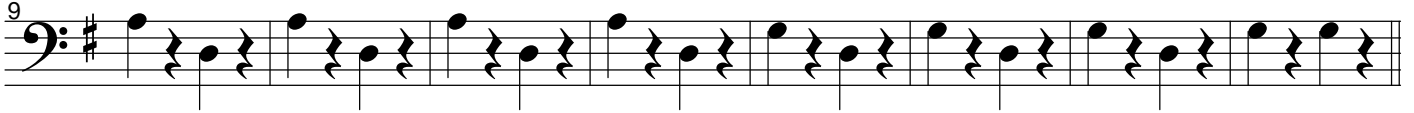
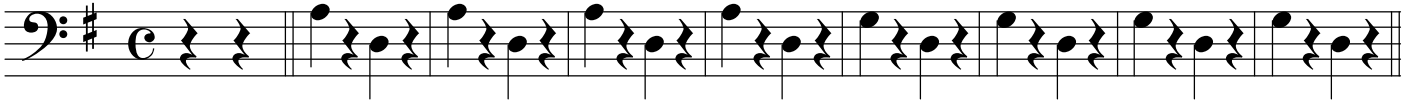

SWEET SUE

VOIX 4

MUSIQUE : Victor YOUNG

GITARE Ut

ARRANGEMENT : J. L'OEUF

SWEET SUE

Victor YOUNG - 1928

32 AABA

A	A_m^7 / D_7	D_7	•	G	G / D_7	G	-
A	-	-	-	-	-	-	-
B	D_{m6} / G_7	G_7	D_{m6} / E_7	E_7	A_m	$A_m^7 M / A_m^7$	C_{m6} / D_7
A	-	-	-	-	G / C_9	G	-