

L'HYMNE A L'AMOUR (Fa)

FOX TROT

Musique :
Marguerite MONNOT

Arrangement :
Les GABINETS

COMPOSITION

Paroles
Conducteur 5 voix

- 1 | Sax Alto Eb
Sax Ténor Bb
Flûte Ut
 - 2 | Trompette Bb
Trompette Ut
 - 3 | Euphonium Bb tr
Tuba Ut b
 - 4 | Trombone Ut b
Trombone à pistons Bb tr
 - 5 | Soubassophone Bb b
Sax Basse Bb tr
Sax Baryton Eb
Contrebasse Ut b
Contre Tuba Ut b
Guitare Ut
- Grille Ut

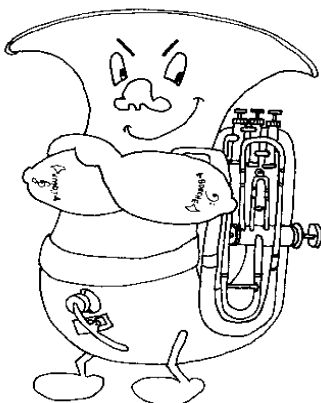

L'Hymne à l'Amour

Paroles: Léon Durocher. Musique: Gustave Goublier 1894

Le ciel bleu sur nous peut s'effondrer
Et la terre peut bien s'écrouler
Peu m'importe si tu m'aimes
Je me fous du monde entier
Tant qu'il'amour inond'ra mes matins
Tant que mon corps frémissa sous tes mains
Peu m'importe les problèmes
Mon amour puisque tu m'aimes

J'irais jusqu'au bout du monde
Je me ferais teindre en blonde
Si tu me le demandais
J'irais décrocher la lune
J'irais voler la fortune
Si tu me le demandais

Je renierais ma patrie
Je renierais mes amis
Si tu me le demandais
On peut bien rire de moi
Je ferais n'importe quoi
Si tu me le demandais

Si un jour la vie t'arrache à moi
Si tu meurs que tu sois loin de moi
Peu m'importe si tu m'aimes
Car moi je mourrais aussi
Nous aurons pour nous l'éternité
Dans le bleu de toute l'immensité
Dans le ciel plus de problèmes
Mon amour crois-tu qu'on s'aime
Dieu réunit ceux qui s'aiment

HYMNE A L'AMOUR

Musique : Marguerite MONNOT

CONDUCTEUR

5 Voix
Arrangement : Les GABINETS

Sax Alto Eb

Trompette Bb

Euphonium Bb

Trombone Ut

Soubassophone Bb

G B7 Em G° F#° G B7 Em Eb7 D7(b9) D7

As.Eb 6

Tp.Bb 6

Eu.Bb

Tb.Ut

Sb.Bb

G B7 Em Am D7 G G7(#5) C Cm6

As.Eb 12

Tp.Bb 12

Eu.Bb

Tb.Ut

Sb.Bb

G Am D7 G B7 Em Am D7

HYMNE A L'AMOUR

CONDUCTEUR

5 Voix

As.Eb 18 *To Coda*

Tp.Bb 18 *To Coda* Saxes

Eu.Bb

Tb.Ut

Sb.Bb

G G7(#5) C Cm6 G Am D7(b9) G

As.Eb 23

Tp.Bb 23

Eu.Bb

Tb.Ut

Sb.Bb

Em B7 Em C D7 G G° C7 B7 G D7 G

As.Eb 27

Tp.Bb 27

Eu.Bb

Tb.Ut

Sb.Bb

Em Am B7 F#7 B Em Em7M Em7 Em6 C Em

HYMNE A L'AMOUR

CONDUCTEUR

5 Voix

As.Eb 31 *D.S. al Coda*

Tp.Bb 31 *Jouez* *D.S. al Coda*

Eu.Bb

Tb.Ut

Sb.Bb

F#7 B7 Am D7 G7MC7M Am6 B7 Em Am D7(b9)

CODA

As.Eb 35

Tp.Bb 35

Eu.Bb

Tb.Ut

Sb.Bb

G Eb9 G

HYMNE A L'AMOUR

Voix 1

Musique : Marguerite MONNOT

SAX ALTO Eb

Arrangement : Les GABINETS

♩ = 92

CODA

HYMNE A L'AMOUR

Voix 1

Musique : Marguerite MONNOT

SAX TENOR Bb

Arrangement : Les GABINETS

$\bullet = 92$

8

16 *To Coda*

23

27

31 *D.S. al Coda*

CODA

35

HYMNE A L'AMOUR

Voix 1

Musique : Marguerite MONNOT

FLUTE Ut

Arrangement : Les GABINETS

♩ = 92

CODA

HYMNE A L'AMOUR

Voix 2

Musique : Marguerite MONNOT

TROMPETTE Bb

Arrangement : Les GABINETS

$\bullet = 92$

6

12

18

23

27

31

To Coda

Saxes

Jouez

D.S. al Coda

CODA

35

HYMNE A L'AMOUR

Voix 2

Musique : Marguerite MONNOT

TROMPETTE Ut

Arrangement : Les GABINETS

♩ = 92

CODA

HYMNE A L'AMOUR

Voix 3

Musique : Marguerite MONNOT

EUPHONIUM Bb

Arrangement : Les GABINETS

♩ = 92

CODA

To Coda

D.S. al Coda

HYMNE A L'AMOUR

Voix 3

Musique : Marguerite MONNOT

TUBA Ut

Arrangement : Les GABINETS

♩ = 92

CODA

HYMNE A L'AMOUR

Voix 4

Musique : Marguerite MONNOT

TROMBONE Ut

Arrangement : Les GABINETS

♩ = 92

D.S. al Coda

CODA

HYMNE A L'AMOUR

Voix 4

Musique : Marguerite MONNOT

TROMBONE à Pistons Bb

Arrangement : Les GABINETS

♩ = 92

CODA

HYMNE A L'AMOUR

Voix 5

Musique : Marguerite MONNOT

SOUBASSOPHONE Bb

Arrangement : Les GABINETS

♩ = 92

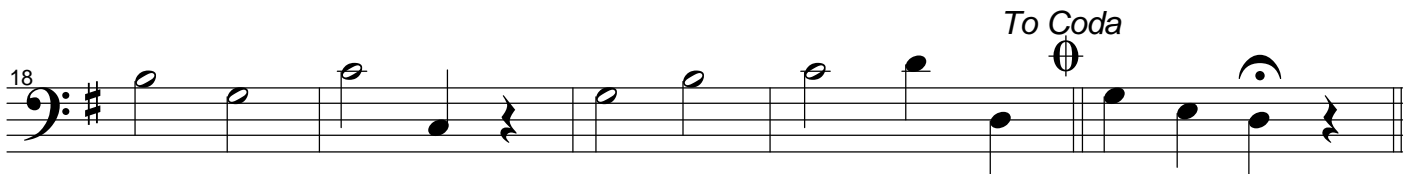

CODA

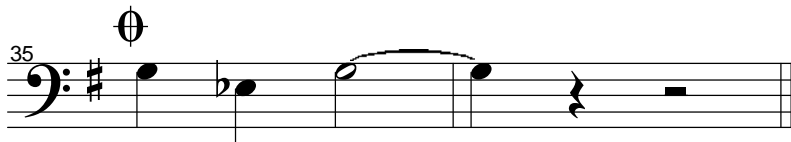

HYMNE A L'AMOUR

Voix 5

Musique : Marguerite MONNOT

SAX BASSE Bb

Arrangement : Les GABINETS

♩ = 92

6

12

To Coda

18

23

29

D.S. al Coda

CODA

35

HYMNE A L'AMOUR

Voix 5

Musique : Marguerite MONNOT

SAX BARYTON Eb

Arrangement : Les GABINETS

♩ = 92

To Coda

D.S. al Coda

CODA

HYMNE A L'AMOUR

Voix 5

Musique : Marguerite MONNOT

CONTREBASSE Ut

Arrangement : Les GABINETS

♩ = 92

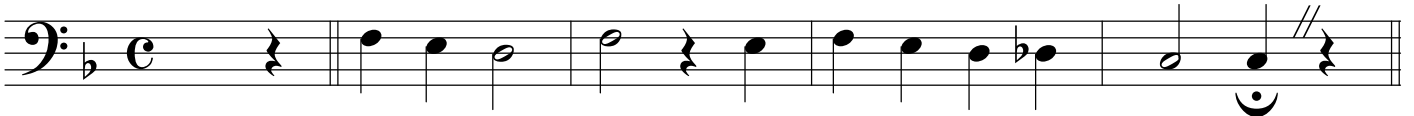

⌘

To Coda

D.S. al Coda

CODA

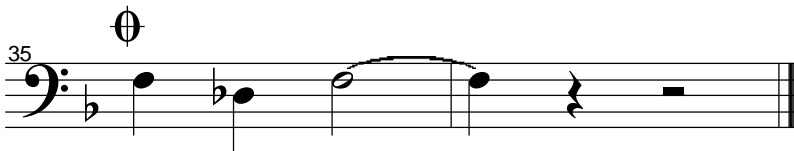

HYMNE A L'AMOUR

Voix 5

Musique : Marguerite MONNOT

CONTRE TUBA Ut

Arrangement : Les GABINETS

♩ = 92

6

12

To Coda

18

D.S. al Coda

29

CODA

35

HYMNE A L'AMOUR

Voix 5

Musique : Marguerite MONNOT

GUISTARE Ut

Arrangement : Les GABINETS

♩ = 92

HYMNE A L'AMOUR

Musique : Marguerite MONNOT - Arrangement : Les GABINETS

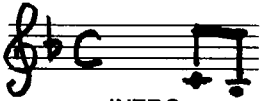

INTRO

F	A7	F ^o	F	A7	C7 ^{9b}
Dm	F	E ^o	Dm	D ^{b7}	C7

4

§

F	A7	Dm	Gm	C7	F ⁵⁺	B ^b _{m6}	F	Gm	C7
↘	-	-	-	-	↘	↘	F	Gm ^{9b}	C7

17 AA'

al Coda ←

Dm	A7	B ^b	C7	F ^o	B ^{b7}	F	C7	Dm	Gm	E7	Dm ^{m7M}	Dm ⁶ /B ^b
Dm	///	F	///	A7	///	F	///	A7	///	A	m7	Dm
E7	Gm	C7	Gm ⁶	A7	Gm ^{9b}							
A7	///	F ^m	B ^b _m	Dm	C7							

12

D.S. al Coda ←

Coda

F	D ^{b9}	F	///
F	///	///	///

Rit.....