

# LIMELIGHT

VALSE

Musique :  
Charles CHAPLIN

Arrangement :  
TCHI TCHI

## COMPOSITION

Conducteur 5 voix

- 1 | Sax Alto Eb  
| Clarinette / Sax Ténor Bb  
| Flûte Ut
- 2 | Trompette Bb  
| Trompette Ut
- 3 | Trombone Ut  $\text{basso}$   
| Trombone à pistons Bb  $\text{trésor}$
- 4 | Euphonium Bb  $\text{trésor}$   
| Tuba Ut  $\text{basso}$
- 5 | Soubassophone Bb  $\text{basso}$   
| Sax Basse Bb  $\text{trésor}$   
| Sax Baryton Eb  
| Contrebasse Ut  $\text{basso}$   
| Contre Tuba Ut  $\text{basso}$   
| Guitare Ut

Grille Ut

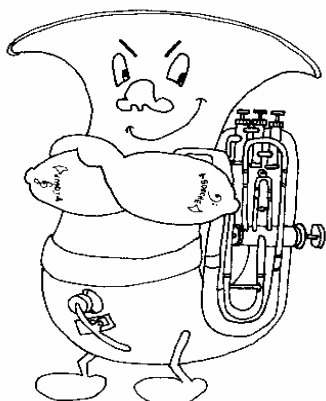

# LIMELIGHT

Musique : Charles CHAPLIN

CONDUCTEUR

5 Voix  
Arrangement : Tchi Tchi

Clarinettes si $\flat$

Trompette si $\flat$

Trombone

Euphonium si $\flat$

Soubassophone si $\flat$

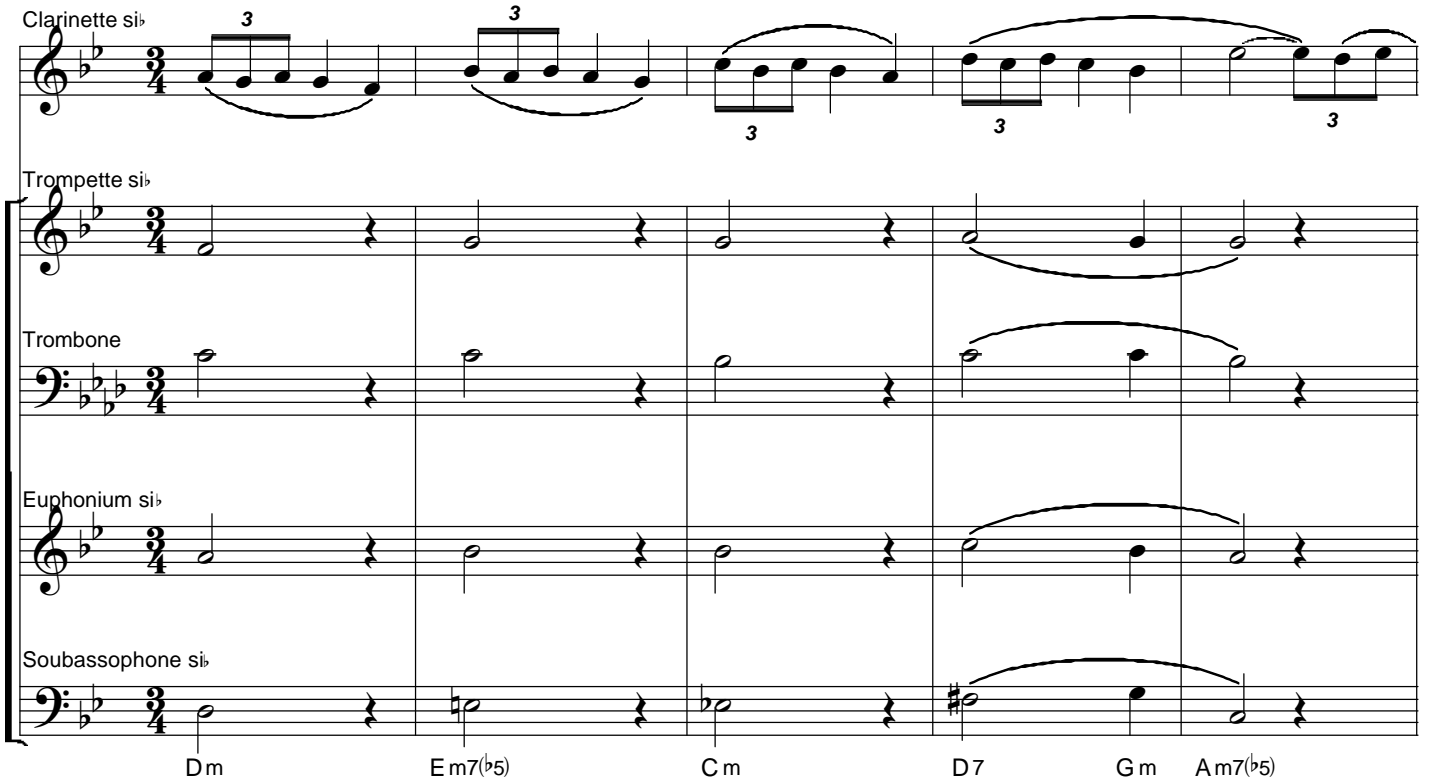

Dm Em7(b5) Cm D7 Gm Am7(b5)

Cl. Si $\flat$

Cadenza ad lib.

Tpt. Si $\flat$

Tbn.

Euph. Si $\flat$

Sb. Si $\flat$

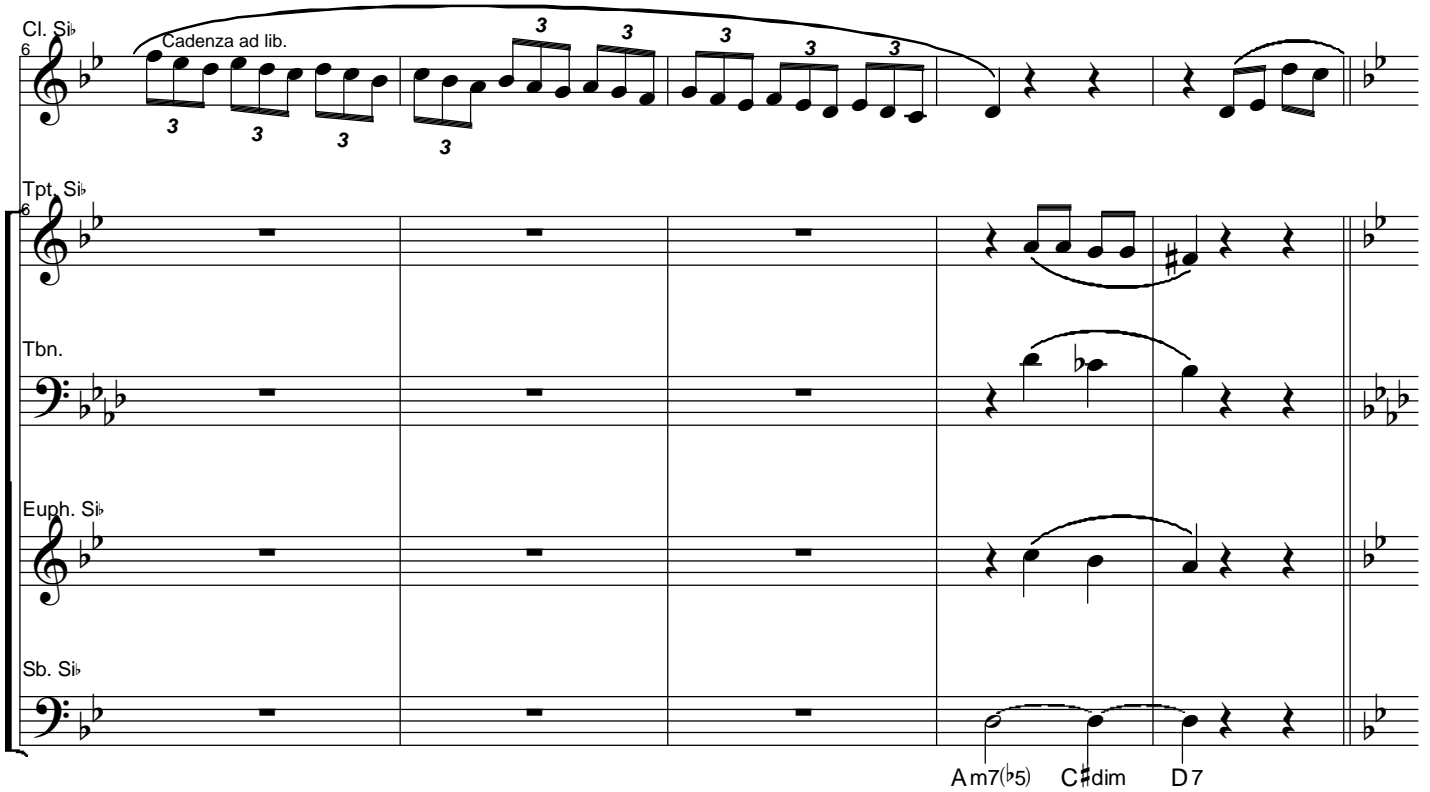

Am7(b5) C#dim D7

# LIMELIGHT

CONDUCTEUR

5 Voix

Cl. Si $\flat$  11

Tpt. Si $\flat$  11

Tbn. 11

Euph. Si $\flat$  11

Sb. Si $\flat$  11

Cm D7 Am7(b5) D7 Gm Adim Gm D7

Cl. Si $\flat$  18

Tpt. Si $\flat$  18

Tbn. 18

Euph. Si $\flat$  18

Sb. Si $\flat$  18

Gm Em7(b5) A7 A7(#5) D7 Am F#dim

# LIMELIGHT

CONDUCTEUR

5 Voix

Cl. Si $\flat$  25

Tpt. Si $\flat$  25 *mf*

Tbn.

Euph. Si $\flat$

Sb. Si $\flat$

G B7 Am D7 G

Cl. Si $\flat$  32

Tpt. Si $\flat$  32

Tbn.

Euph. Si $\flat$

Sb. Si $\flat$

G C D7 Am7

# LIMELIGHT

CONDUCTEUR

5 Voix

Cl. Si $\flat$  38

Tpt. Si $\flat$  28

Tbn.

Euph. Si $\flat$

Sb. Si $\flat$

D7 D7(#5) G G#dim Am F#dim G B7 Am

Cl. Si $\flat$  45

Tpt. Si $\flat$  45

Tbn.

Euph. Si $\flat$

Sb. Si $\flat$

D7 G G G G7 C

# LIMELIGHT

CONDUCTEUR

5 Voix

Cl. Si $\flat$   
52

1 2

Tpt. Si $\flat$   
62

1 2

Tbn.

Euph. Si $\flat$

Sb. Si $\flat$

Am D7 G Em E $\flat$ 7 D7 G C Adim G6

# LIMELIGHT

Voix 1

Musique : Charles CHAPLIN

SAX ALTO Eb

Arrangement : Tchi Tchi

3 3 3 3 3

Cadenza ad lib. 3

6 3 3 3 3 3 3 3 3 3

9

15

22 2 2

31 2 2 2

40 2 2 2

49 2 2 1 2

# LIMELIGHT

Voix 1

Musique : Charles CHAPLIN

CLARINETTE / SAX TENOR Bb

Arrangement : Tchi Tchi

3

3

3

3

3

6 Cadenza ad lib.

3

3

3

3

3

9

15

22

31

40

49

1

2

Detailed description of the musical score: The score is written for a single melodic line in treble clef. It begins in 3/4 time with a key signature of two flats (Bb and Eb). The first five measures feature eighth-note triplets, with the number '3' written above each group. Measures 6 through 8 are marked 'Cadenza ad lib.' and contain eighth-note triplets. Measures 9 through 14 show a melodic line with slurs and a repeat sign. Measures 15 through 21 continue the melodic development with slurs and ties. Measures 22 through 30 feature a change in key signature to one sharp (F#) and include doublets (pairs of notes) marked with the number '2'. Measures 31 through 48 continue with doublets and slurs. The final measure (49) concludes with a doublet marked '2' and a first ending bracket labeled '1' and a second ending bracket labeled '2'.

# LIMELIGHT

Voix 1

Musique : Charles CHAPLIN

FLUTE Ut

Arrangement : Tchi Tchi

# LIMELIGHT

Voix 2

Musique : Charles CHAPLIN

TROMPETTE Bb

Arrangement : Tchi Tchi

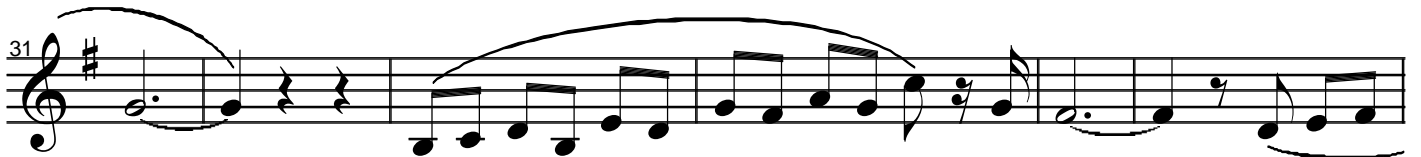

# LIMELIGHT

Voix 2

Musique : Charles CHAPLIN

TROMPETTE Ut

Arrangement : Tchi Tchi

11 *p*

18

25 *mf*

31

37

45

52 1 2

# LIMELIGHT

Musique : Charles CHAPLIN

TROMBONE Ut

Voix 3  
Arrangement : Tchi Tchi

# LIMELIGHT

Voix 3

Musique : Charles CHAPLIN

TROMBONE à Pistons Bb

Arrangement : Tchi Tchi

11

18

24

30

38

45

52

1

2

# LIMELIGHT

Voix 4

Musique : Charles CHAPLIN

EUPHONIUM Bb

Arrangement : Tchi Tchi

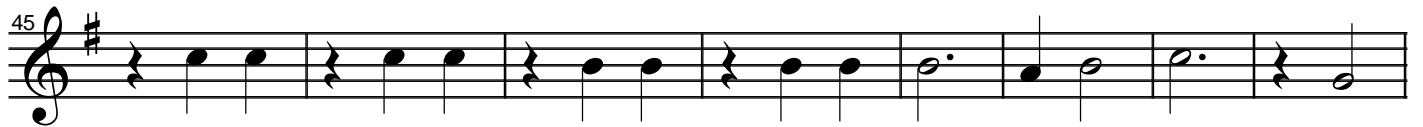
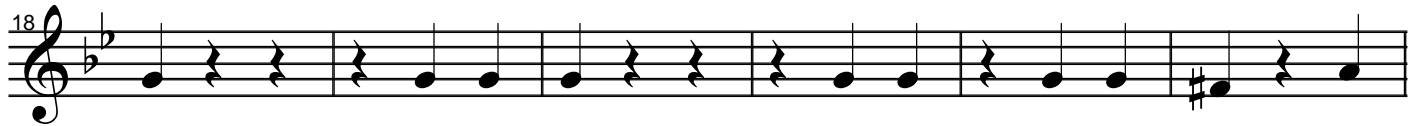

# LIMELIGHT

Musique : Charles CHAPLIN

TUBA Ut

Voix 4  
Arrangement : Tchi Tchi

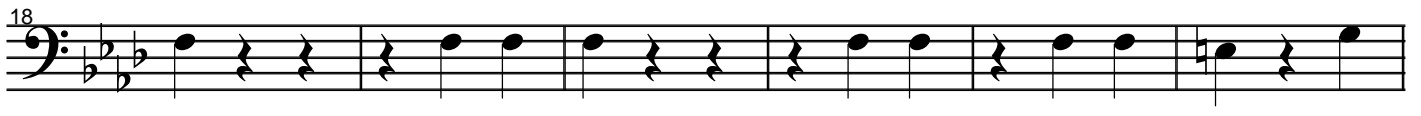

# LIMELIGHT

Musique : Charles CHAPLIN

SOUBASSOPHONE Bb

Voix 5

Arrangement : Tchi Tchi

11

19

25

32

39

46

54

1

2

# LIMELIGHT

Voix 5

Musique : Charles CHAPLIN

SAX BASSE Bb

Arrangement : Tchi Tchi

11

19

25

32

39

46

54

1

2

# LIMELIGHT

Voix 5

Musique : Charles CHAPLIN

SAX BARYTON Eb

Arrangement : Tchi Tchi

# LIMELIGHT

Musique : Charles CHAPLIN

CONTREBASSE Ut

Voix 5  
Arrangement : Tchi Tchi

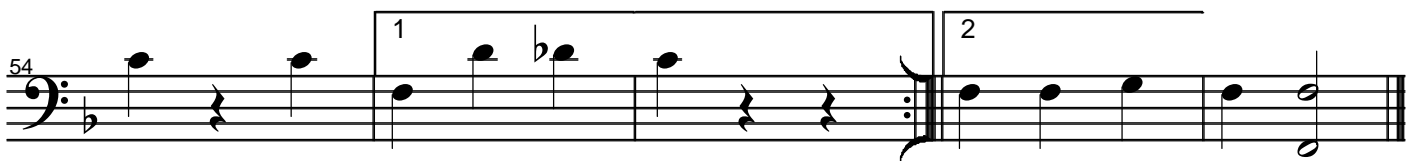
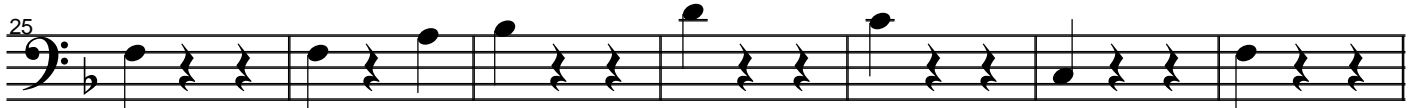
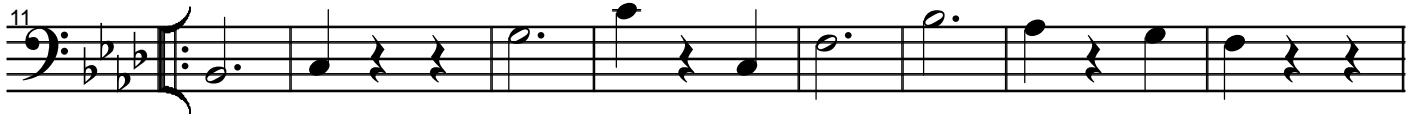

# LIMELIGHT

Voix 5

Musique : Charles CHAPLIN

CONTRE TUBA Ut

Arrangement : Tchi Tchi

# LIMELIGHT

Voix 5

Musique : Charles CHAPLIN

GUITARE Ut

Arrangement : Tchi Tchi

# LIMELIGHT

Musique : Charly CHAPLIN - Arrangement : Tchi tchi 1984

TEMPO de VALSE : 3 Temps par Mesures

## INTRO

C <sub>m</sub>	D <sup>∅</sup>	B <sup>b</sup> <sub>m</sub>	C <sup>7</sup> <sub>F<sub>m</sub></sub>	G <sup>∅</sup>	CADENZA Clarinette ad Lib.		
G <sup>∅</sup> <sub>B<sup>∅</sup></sub>	C <sup>7</sup>						

## COUPLLET

B <sup>b</sup> <sub>m</sub>	C <sup>7</sup>	G <sup>∅</sup>	C <sup>7</sup>	F <sub>m</sub>	G <sup>∅</sup>	F <sup>m</sup> <sub>C<sup>7</sup></sub>	F <sub>m</sub>
D <sup>∅</sup>	-	G <sup>7</sup>	- <sub>5<sup>+</sup></sub>	C <sup>7</sup>	G <sup>m</sup> <sub>E<sup>∅</sup></sub>		

## REFRAIN

	32 ABAC							
A	F	- <sub>A<sup>7</sup></sub>	G <sub>m</sub>	-	C <sup>7</sup>	-	F	-
B	F	- <sub>B<sup>b</sup></sub>	C <sup>7</sup>	-	G <sub>m</sub> <sup>7</sup>	C <sup>7</sup> <sub>5<sup>+</sup></sub>	F <sub>F<sup>#</sup><sup>∅</sup></sub>	G <sup>m</sup> <sub>E<sup>∅</sup></sub>
A	-	-	-	-	-	-	-	-
C	F	F <sup>7</sup>	B <sup>b</sup>	-	G <sub>m</sub>	C <sup>7</sup>	F <sub>D<sup>m</sup></sub> <sub>D<sup>b</sup><sup>7</sup></sub>	C <sup>7</sup>

D.S. al Coda ←

al Coda ←

## CODA

F <sub>G<sup>∅</sup></sub>	B <sup>b</sup>	F <sup>6</sup>
----------------------------	----------------	----------------