

# AIN'T SHE SWEET

FOX TROT

Musique :  
M. AGER

Arrangement :  
J. L'OEUF

## COMPOSITION

Conducteur 4 voix  
Trio vocal  
Piano

1 | Trompette 1 Bb / Euphonium Bb  
Trompette 1 Ut  
Sax Alto 2 Eb

2 | Sax Alto 1 Eb  
Trompette 2 Bb / Sax Soprano Bb  
Trompette 2 Ut  
Sax Ténor 2 Bb

3 | Sax Ténor Bb  
Trombone Ut ♭  
Sax Alto 3 Eb

4 | Soubassophone Bb ♭  
Sax Basse Bb ♯  
Sax Baryton Eb  
Contrebasse Ut ♭  
Guitare Ut

Grille Ut

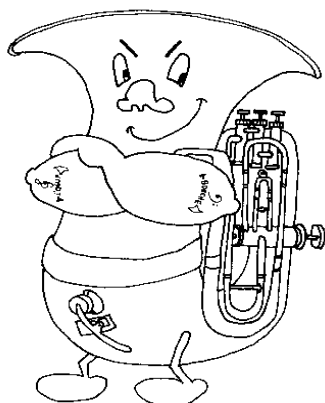

# AIN'T SHE SWEET

Musique : M. AGER

CONDUCTEUR

4 Voix

Arrangement : J. L'OEUF

Verse

Clarinette Bb  
Sax Alto Eb  
Sax Ténor Bb  
Soubassophone Bb

F C7 F F Dm A7

Cl. Bb  
As. Eb  
Ts. Bb  
Sb. Bb

Dm Dm C7 C7 F D7

Refrain

Cl. Bb  
As. Eb  
Ts. Bb  
Sb. Bb

C Am Dm7 G7 C7 F F#dim C7

Cl. Bb  
As. Eb  
Ts. Bb  
Sb. Bb

F F#dim C7 F A7 D7 G7 C7 F C7

# AIN'T SHE SWEET

4 Voix

CONDUCTEUR

CI.Bb  
25  
As.Eb  
Ts.Bb  
Sb.Bb

F F#dim C7 F F#dim C7 F A7 D7

CI.Bb  
31  
As.Eb  
Ts.Bb  
Sb.Bb

G7 C7 F F7 Bb7 Bb7 F F7

CI.Bb  
37  
As.Eb  
Ts.Bb  
Sb.Bb

Bb7 Bb7 Gm7(^5) C7sus4 C7 F F#dim C7

CI.Bb  
43  
As.Eb  
Ts.Bb  
Sb.Bb

F F#dim C7 F A7 D7 G7 C7 F

# AIN'T SHE SWEET

MUSIQUE : M. AGER

TRIO VOCAL

ARRANGEMENT : J. L'OEUF

Mélodie

1  
Ain't she sweet? See her com - ing down the street! Now I

1  
Ain't she sweet? See her com - ing down the street! Now I

1  
Ain't she sweet? See her com - ing down the street! Now I

5  
ask you ve - ry con - fi - den - tial - ly ain't she sweet?

5  
ask you ve - ry con - fi - den - tial - ly ain't she sweet?

5  
ask you ve - ry con - fi - den - tial - ly ain't she sweet?

9  
Ain't she nice? look her o - ver once or twice. Now I

9  
Ain't she nice? look her o - ver once or twice. Now I

9  
Ain't she nice? look her o - ver once or twice. Now I

13  
ask you ve - ry con - fi - den - tial - ly ain't she nice? Just cast an eye

13  
ask you ve - ry con - fi - den - tial - ly ain't she nice? Just cast an eye

13  
ask you ve - ry con - fi - den - tial - ly ain't she nice? Just cast an eye

# AIN'T SHE SWEET

MUSIQUE : M. AGER

TRIO VOCAL

ARRANGEMENT : J. L'OEUF

17 \_\_\_\_\_ in her di - rec - tion \_\_\_\_\_ Oh, me! oh, my!

17 \_\_\_\_\_ in her di - rec - tion \_\_\_\_\_ Oh, me! oh, my!

17 \_\_\_\_\_ in her di - rec - tion \_\_\_\_\_ Oh, me! oh, my!

21 \_\_\_\_\_ Ain't that per - fec - tion, \_\_\_\_\_

21 \_\_\_\_\_ Ain't that per - fec - tion, \_\_\_\_\_

21 \_\_\_\_\_ Ain't that per - fec - tion, \_\_\_\_\_

25 I re - peat, don't you think that's kind of neat? And I

25 I re - peat, don't you think that's kind of neat? And I

25 I re - peat, don't you think that's kind of neat? And I

29 ask you ve - ry con - fi - den - tial - ly ain't she sweet.

29 ask you ve - ry con - fi - den - tial - ly ain't she sweet.

29 ask you ve - ry con - fi - den - tial - ly ain't she sweet.

# AIN'T SHE SWEET

MUSIQUE : M. AGER

PIANO

ARRANGEMENT : J. L'OEUF

verse

Chords: Eb, Bb7, Eb, Eb, Cm, G7

Chords: Cm, Cm, Bb7, Bb7, Eb, C7

Refrain

Chords: Bb, Gm, Cm7, F7, Bb7, Eb, E dim, Bb7

Chords: Eb, E dim, Bb7, Eb, G7, C7, F7, Bb7, Eb, Bb7

Chords: Eb, E dim, Bb7, Eb, E dim, Bb7, Eb, G7, C7

Chords: F7, Bb7, Eb, Eb7, Ab7, Ab7, Eb, Eb7

Chords: Ab7, Ab7, Fm7(b5), Bb7sus4, Bb7, Eb, E dim, Bb7

Chords: Eb, E dim, Bb7, Eb, G7, C7, F7, Bb7, Eb

# AIN'T SHE SWEET

Voix 1

Musique : M. AGER

TROMPETTE 1 Bb / EUPHONIUM Bb

Arrangement : J. L'OEUF

$\text{♩} = 116$  Verse

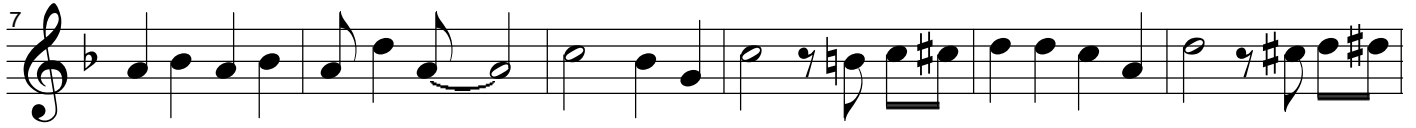

Refrain

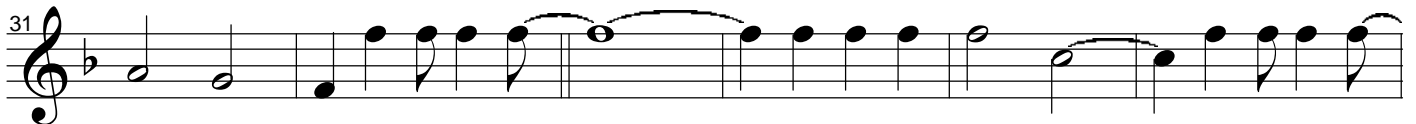

# AIN'T SHE SWEET

Voix 1

Musique : M. AGER

TROMPETTE 1 Ut

Arrangement : J. L'OEUF

$\text{♩} = 116$  Verse

Refrain

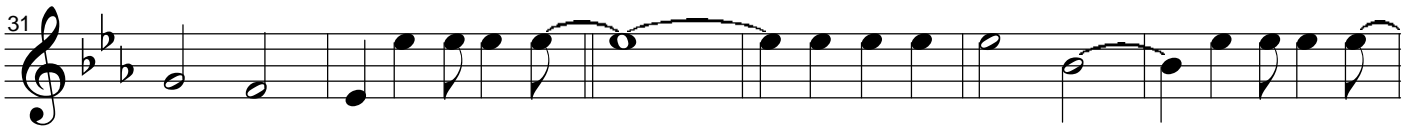

# AIN'T SHE SWEET

Voix 1

Musique : M. AGER

SAX ALTO 2 Eb (à défaut trompette)

Arrangement : J. L'OEUF

$\text{♩} = 116$  Verse

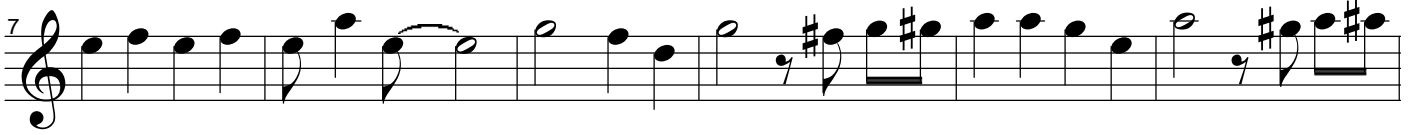

Refrain

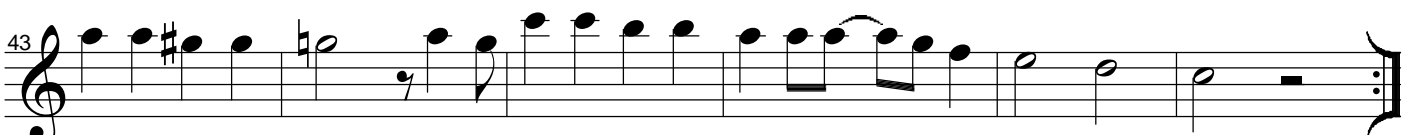
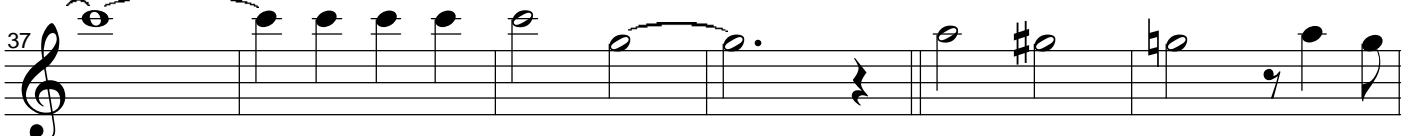
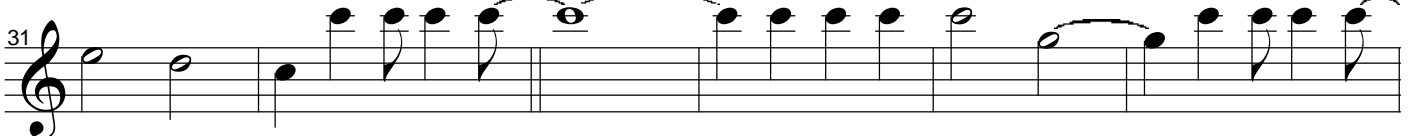
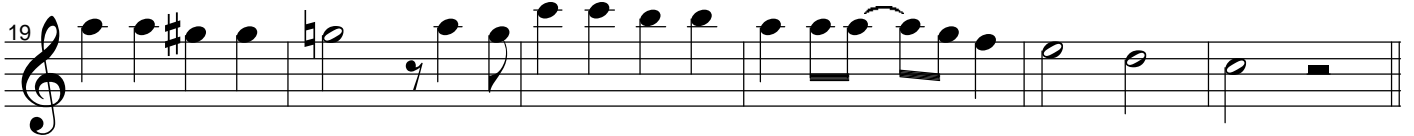

# AIN'T SHE SWEET

Voix 2

Musique : M. AGER

SAX ALTO Eb

Arrangement : J. L'OEUF

$\text{♩} = 116$  Verse

Refrain

# AIN'T SHE SWEET

Voix 2

Musique : M. AGER

TROMPETTE 2 Bb / SAX SOPRANO Bb

Arrangement : J. L'OEUF

$\text{♩} = 116$  Verse

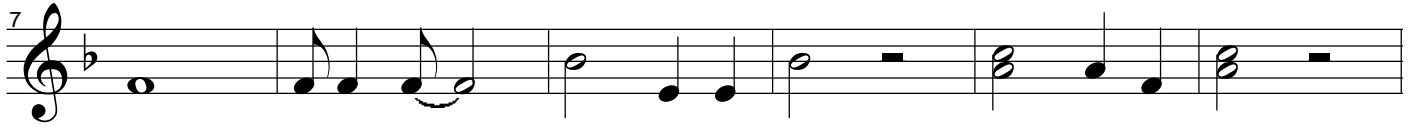

Refrain

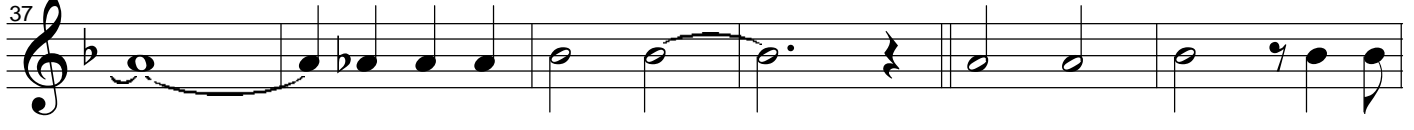

# AIN'T SHE SWEET

Voix 2

Musique : M. AGER

TROMPETTE 2 Ut

Arrangement : J. L'OEUF

$\text{♩} = 116$  Verse

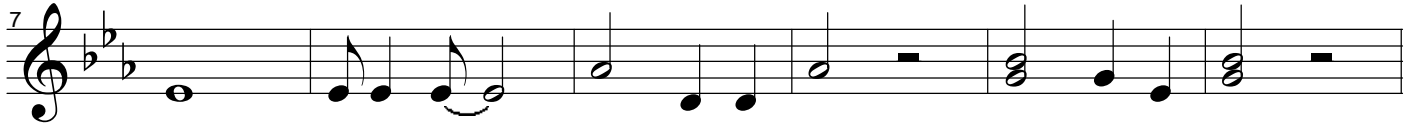
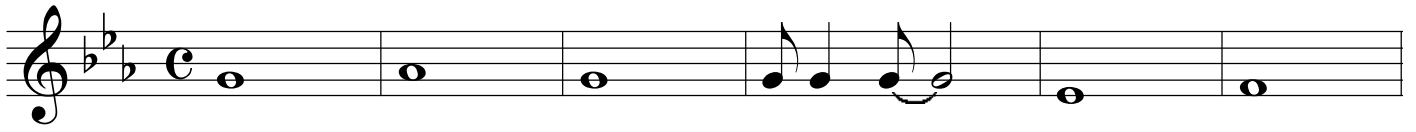

Refrain

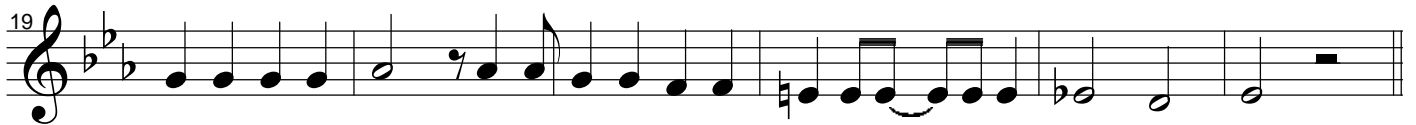

# AIN'T SHE SWEET

Voix 2

Musique : M. AGER

SAX TENOR 2 Bb

Arrangement : J. L'OEUF

$\text{♩} = 116$  Verse

Refrain

# AIN'T SHE SWEET

Voix 3

Musique : M. AGER

SAX TENOR Bb

Arrangement : J. L'OEUF

$\text{♩} = 116$  Verse

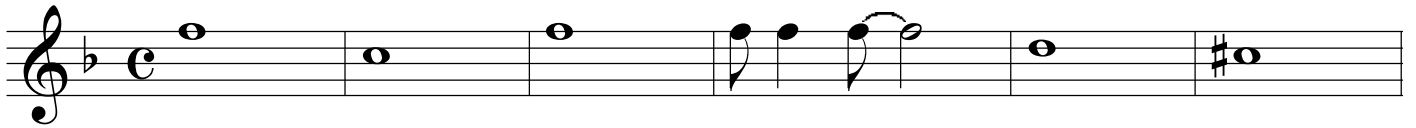

Refrain

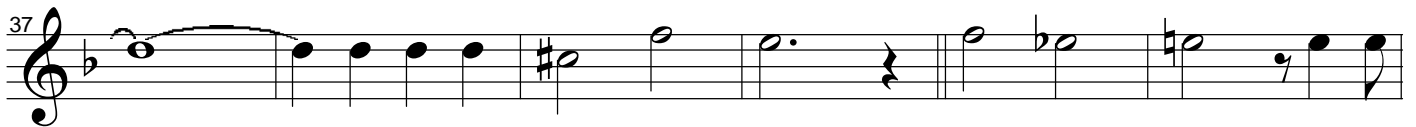
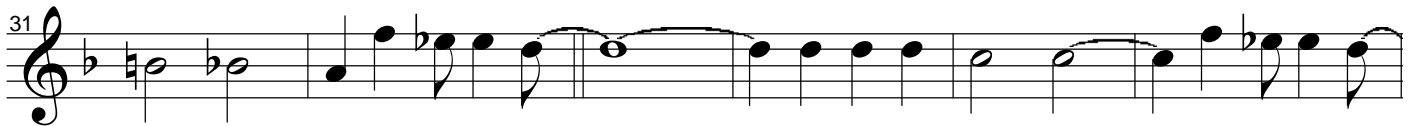

# AIN'T SHE SWEET

Voix 3

Musique : M. AGER

TROMBONE Ut

Arrangement : J. L'OEUF

$\text{♩} = 116$  Verse

Refrain

# AIN'T SHE SWEET

Voix 4

Musique : M. AGER

SOUBASSOPHONE Bb

Arrangement : J. L'OEUF

$\text{♩} = 116$  Verse

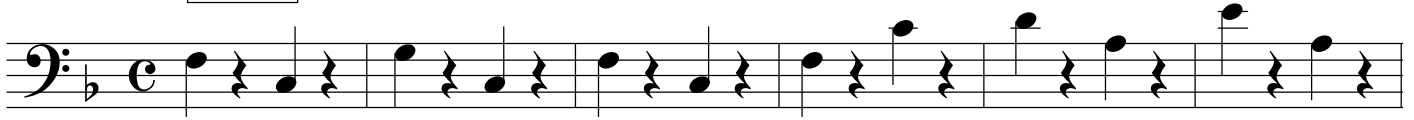

Refrain

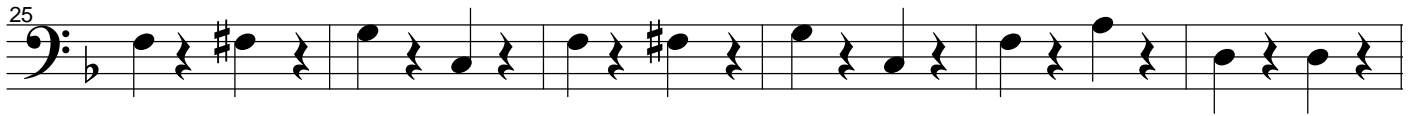
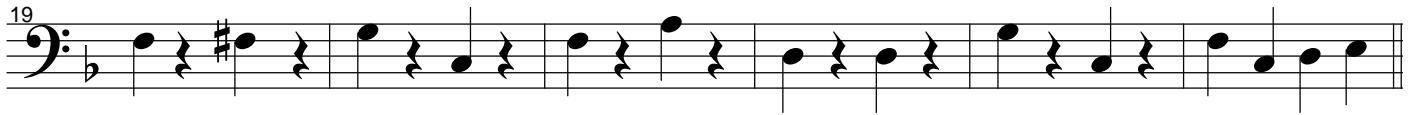

# AIN'T SHE SWEET

Voix 4

Musique : M. AGER

SAX BASSE Bb

Arrangement : J. L'OEUF

$\text{♩} = 116$  Verse

Refrain

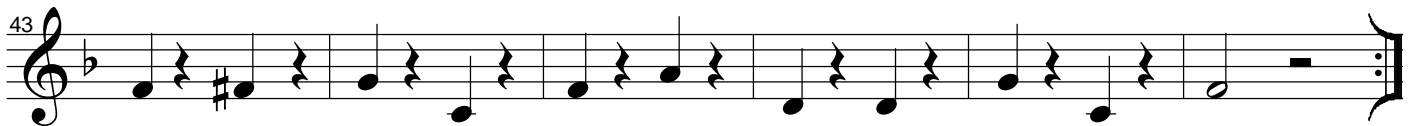
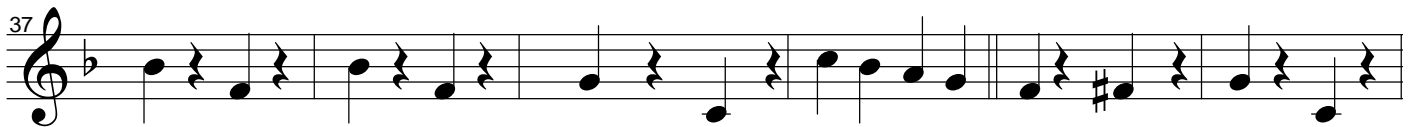
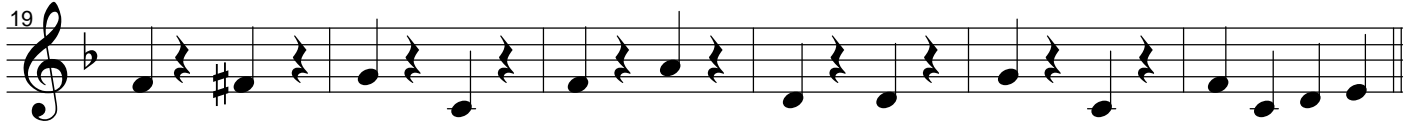

# AIN'T SHE SWEET

Voix 4

Musique : M. AGER

SAX BARYTON Eb

Arrangement : J. L'OEUF

$\text{♩} = 116$

Verse

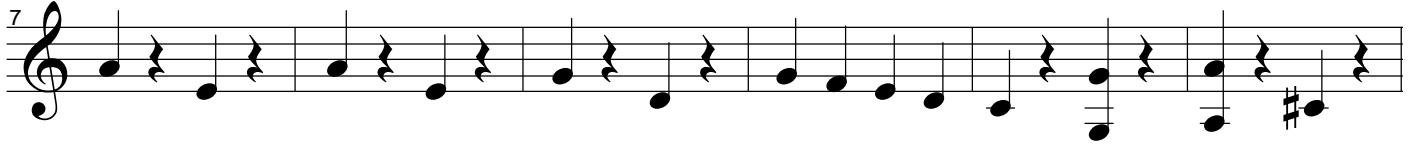
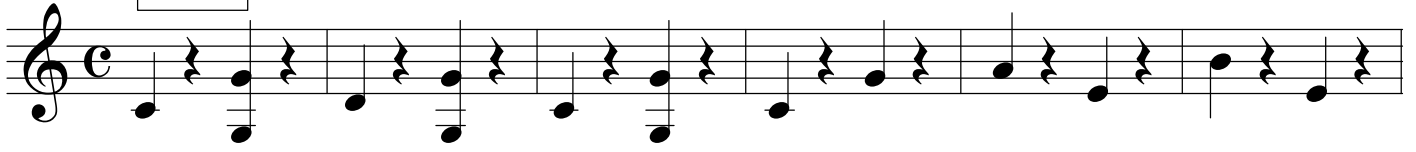

Refrain

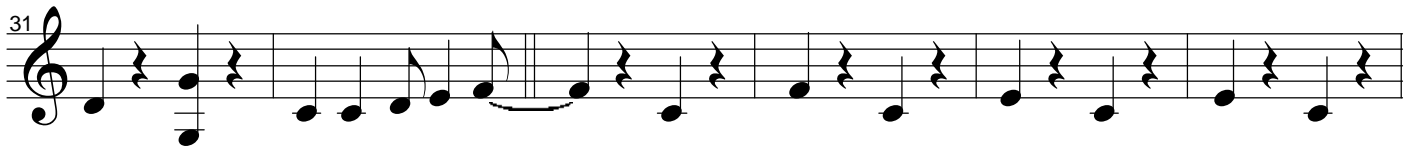
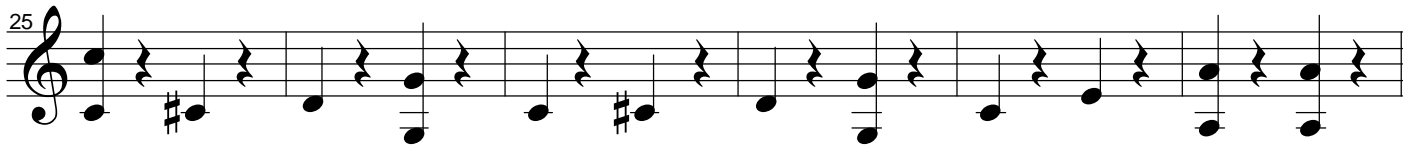
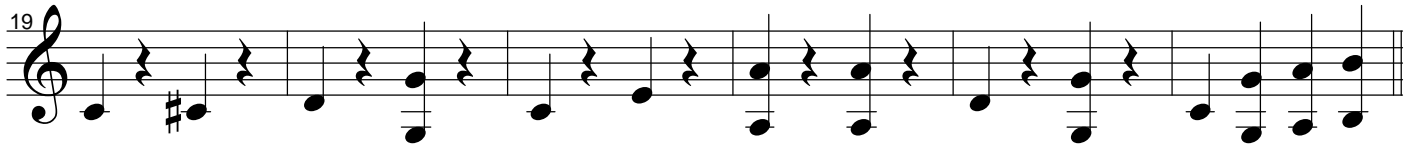

# AIN'T SHE SWEET

Voix 4

Musique : M. AGER

CONTREBASSE Ut

Arrangement : J. L'OEUF

$\text{♩} = 116$  Verse

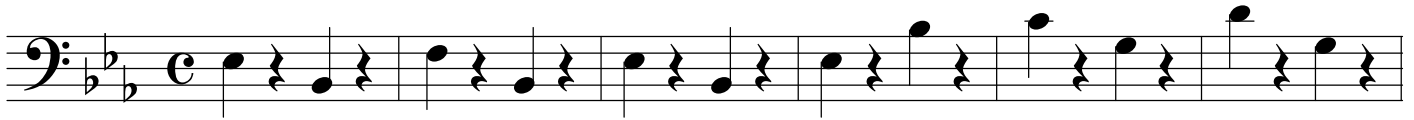

Refrain

# AIN'T SHE SWEET

Voix 4

Musique : M. AGER

GUITARE UT

Arrangement : J. L'OEUF

$\text{♩} = 116$  Verse

Refrain

# AIN'T SHE SWEET ?

Milton AGER - 1927

## Verse

							16 AB	
A	E <sup>b</sup>	B <sup>b</sup> <sub>7</sub>	E <sup>b</sup>	-	C <sub>m</sub>	G <sub>7</sub>	C <sub>m</sub>	-
B	B <sup>b</sup> <sub>7</sub>	-	E <sup>b</sup>	C <sub>7</sub>	<sub>5</sub> B <sup>b</sup>	G <sub>m</sub>	C <sub>m</sub> <sub>7</sub> / F <sub>7</sub>	B <sup>b</sup> <sub>7</sub>

## Thème

							32 AABA
A	E <sup>b</sup> / E <sup>o</sup>	B <sup>b</sup> <sub>7</sub>	• / / / •	E <sup>b</sup> / G <sub>7</sub>	C <sub>7</sub>	F <sub>7</sub> / B <sup>b</sup> <sub>7</sub>	E <sup>b</sup> / B <sup>b</sup> <sub>7</sub>
A	↳ -	-	-	-	-	-	E <sup>b</sup> / E <sup>b</sup> <sub>7</sub>
B	A <sup>b</sup> <sub>7</sub>	-	E <sup>b</sup>	E <sup>b</sup> <sub>7</sub>	A <sup>b</sup> <sub>7</sub>	-	F <sub>m</sub> <sup>b5</sup> / B <sup>b</sup> <sub>7</sub> <sup>sus4</sup> / B <sup>b</sup> <sub>7</sub>
A	→ -	-	-	-	-	-	E <sup>b</sup>