

UNCHAIN MY HEART

RHYTHM & BLUES

Musique :
Ray CHARLES

Arrangement :
TCHI TCHI

COMPOSITION

Conducteur 7 voix

- 1 | Flûte Ut
Clarinette Bb
Sax Alto Eb
Sax Ténor Bb
- 2 | Trompette Bb
Trompette Ut
- 3 | Trombone Ut b
Trombone à pistons Bb tr
Sax Alto 2 Eb
- 4 | Euphonium Bb tr
Tuba Ut b
Sax Alto 3 Eb
- 5 | Soubassophone Bb b
Sax Basse Bb tr
Sax Baryton Eb
Contrebasse Ut b
Contre Tuba Ut b
Guitare Ut
- 6 | Glockenspiel Ut
- 7 | Accordéon Ut

Grille Ut

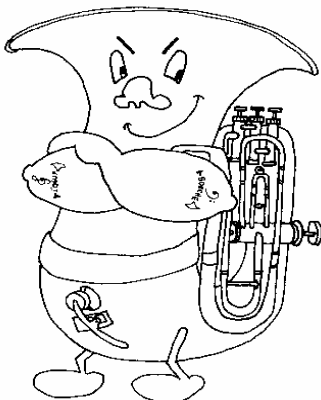

UNCHAIN MY HEART

Musique : Ray CHARLES

CONDUCTEUR

7 Voix
Arrangement : TCHI TCHI

Saxophone alto

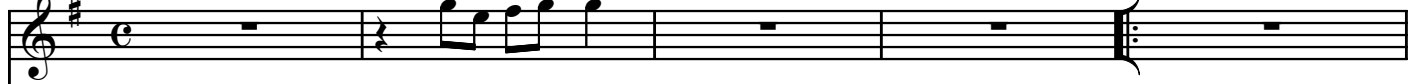

Trompette si \flat

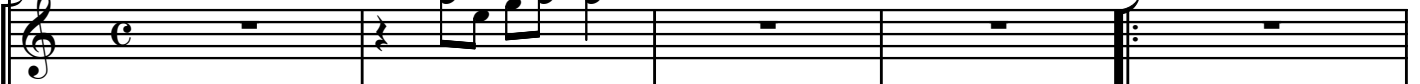

Trombone

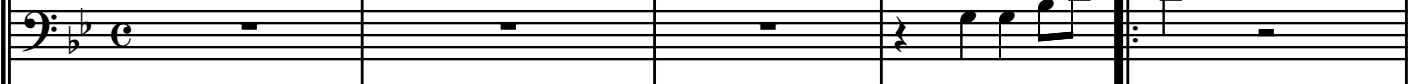

Euphonium si \flat

Contrebasse Ut

Glockenspiel

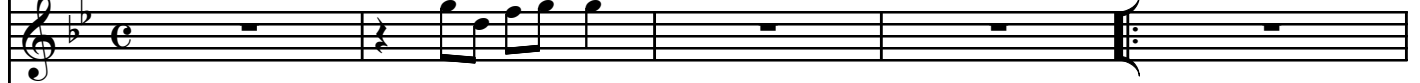

Accordéon

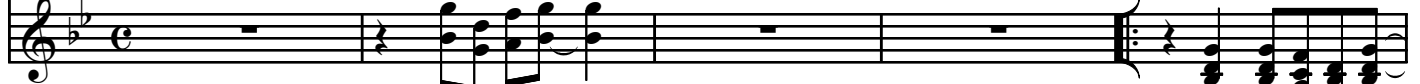

Gm

Sx. A.

Tpt. Si \flat

Tbn.

Euph. Si \flat

Cb. Ut

E \flat 13

Glk

Acc.

UNCHAIN MY HEART

CONDUCTEUR

7 Voix

- Chords:** Gm, E \flat 13, Gm6, E \flat 13.

- Chords:** Gm6, E \flat 9, D7(#9), Gm.

Rehearsal marks (1) are present at the end of measures 15, 19, and 20.

UNCHAIN MY HEART

CONDUCTEUR

7 Voix

- Measures 21-22: Saxophone A, Trumpet Bb, and Accordion have a first ending bracket with a '2' above it.
- Measures 23-25: Saxophone A, Trumpet Bb, and Accordion have a second ending bracket with a '2' above it.
- Measures 23-25: Glockenspiel has a first ending bracket with a '2' above it.
- Measures 23-25: Glockenspiel has a second ending bracket with a '2' above it.
- Measures 23-25: Chord changes from C \flat m to Gm6.

- Measures 26-30: Saxophone A, Trumpet Bb, Trombone, Euphonium Bb, and Contrabass have a first ending bracket with a '2' above it.
- Measures 26-30: Saxophone A, Trumpet Bb, Trombone, Euphonium Bb, and Contrabass have a second ending bracket with a '2' above it.
- Measures 26-30: Glockenspiel has a first ending bracket with a '2' above it.
- Measures 26-30: Glockenspiel has a second ending bracket with a '2' above it.
- Measures 26-30: Chord changes from C \flat m to E \flat 9, D7(#9), and Gm.

UNCHAIN MY HEART

CONDUCTEUR

7 Voix

Sx. A.
31

Tpt. Si \flat
21

Tbn.

Euph. Si \flat

Cb. Ut

Glk.
31

Acc.
31

E \flat 13

Sx. A.
36

Tpt. Si \flat
26

Tbn.

Euph. Si \flat

Cb. Ut

Gm

E \flat 13

Gm6

E \flat 13

Glk.
36

Acc.
36

vib.

vib.

vib.

UNCHAIN MY HEART

CONDUCTEUR

7 Voix

chorus ad lib.
Fine

Sx. A.
41

Tpt. Si \flat
41

Tbn.
41

Euph. Si \flat
41

Cb. Ut
41

Gm6 Eb9 D7(#9) Gm

Glk.
41

Acc.
41

Fine

Sx. A.
46

Tpt. Si \flat
46

Tbn.
46

Euph. Si \flat
46

Cb. Ut
46

Gm6 Eb13

Glk.
46

Acc.
46

Fine

UNCHAIN MY HEART

CONDUCTEUR

7 Voix

Sx. A.
51

Tpt. Si \flat
51

Tbn.
51

Euph. Si \flat
51

Cb. Ut
51

Glk.
51

Acc.
51

Gm E \flat 13 Gm6⁹

Sx. A.
56

Tpt. Si \flat
56

Tbn.
56

Euph. Si \flat
56

Cb. Ut
56

Glk.
56

Acc.
56

E \flat 13 Gm6⁹ E \flat 9 D7(#9) Gm

8va ----- *D.S. al Fine*

D.S. al Fine

D.S. al Fine

UNCHAIN MY HEART

Voix 1

Musique : Ray CHARLES

FLUTE Ut

Arrangement : TCHI TCHI

UNCHAIN MY HEART

Voix 1

Musique : Ray CHARLES

CLARINETTE Bb

Arrangement : TCHI TCHI

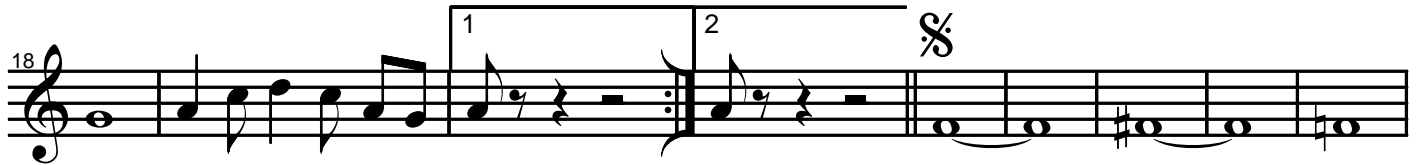

chorus ad lib.
Fine

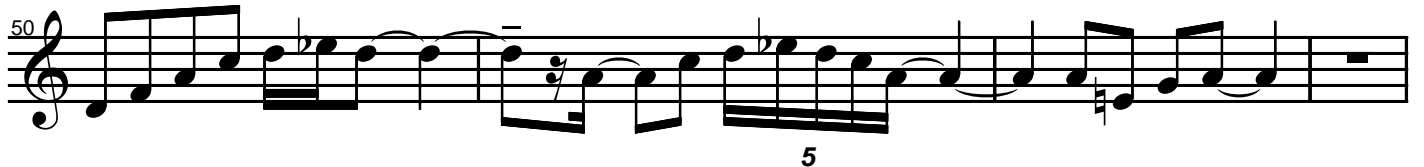

D.S. al Fine

UNCHAIN MY HEART

Voix 1

Musique : Ray CHARLES

SAX ALTO Eb

Arrangement : TCHI TCHI

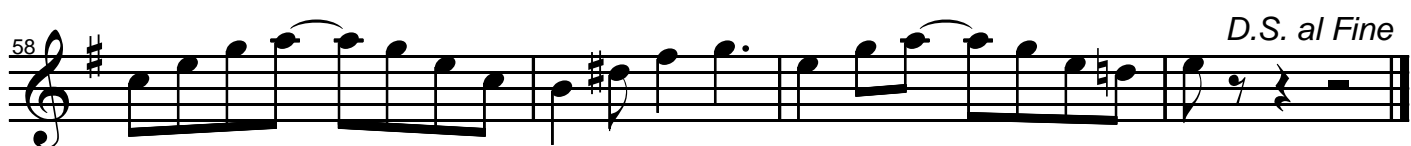
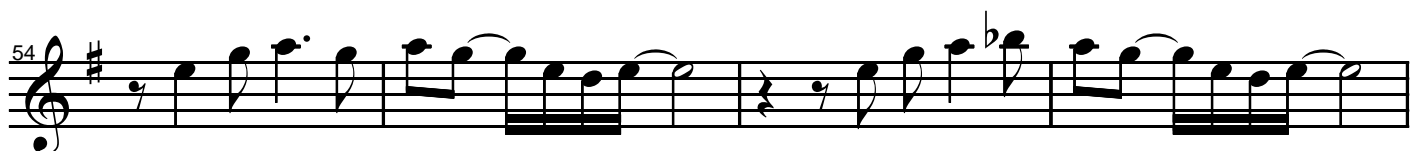
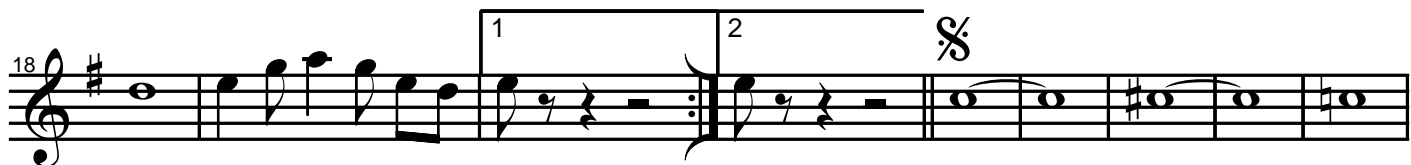

UNCHAIN MY HEART

Voix 1

Musique : Ray CHARLES

SAX TENOR Bb

Arrangement : TCHI TCHI

10

18

27

35

42

47

50

54

58

chorus ad lib.
Fine

D.S. al Fine

UNCHAIN MY HEART

Voix 2

Musique : Ray CHARLES

TROMPETTE Bb

Arrangement : TCHI TCHI

UNCHAIN MY HEART

Musique : Ray CHARLES

TROMPETTE Ut

Voix 2
Arrangement : TCHI TCHI

UNCHAIN MY HEART

Musique : Ray CHARLES

TROMBONE Ut

Voix 3
Arrangement : TCHI TCHI

UNCHAIN MY HEART

Voix 3

Musique : Ray CHARLES

TROMBONE Bb à pistons

Arrangement : TCHI TCHI

3

9

16

21

28

35

42

48

54

Fine

D.S. al Fine

UNCHAIN MY HEART

Voix 3

Musique : Ray CHARLES

SAX ALTO 2 Eb (à défaut Trombone)

Arrangement : TCHI TCHI

UNCHAIN MY HEART

Voix 4

Musique : Ray CHARLES

EUPHONIUMS Bb

Arrangement : TCHI TCHI

5

11

19

24

30

36

44 *Fine*

50

56 *D.S. al Fine*

UNCHAIN MY HEART

Voix 4

Musique : Ray CHARLES

TUBAS Ut

Arrangement : TCHI TCHI

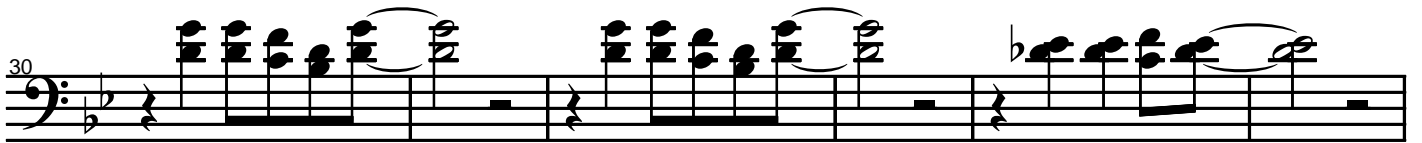
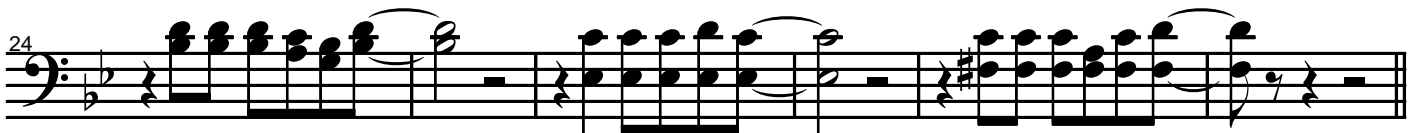
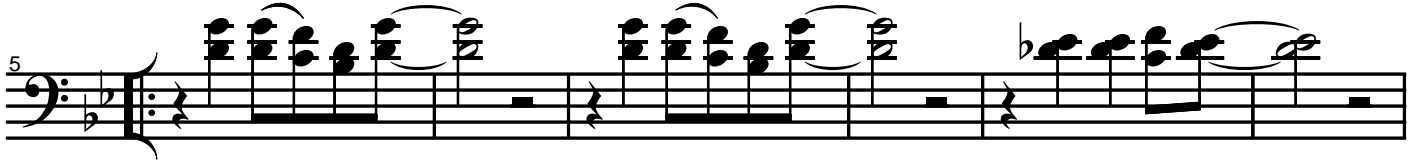

UNCHAIN MY HEART

Voix 4

Musique : Ray CHARLES

SAX ALTO 3 Eb (à défaut Euphonium)

Arrangement : TCHI TCHI

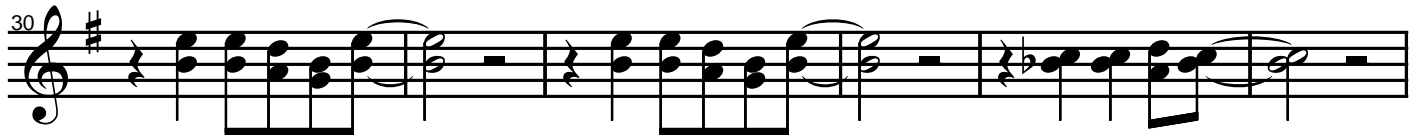
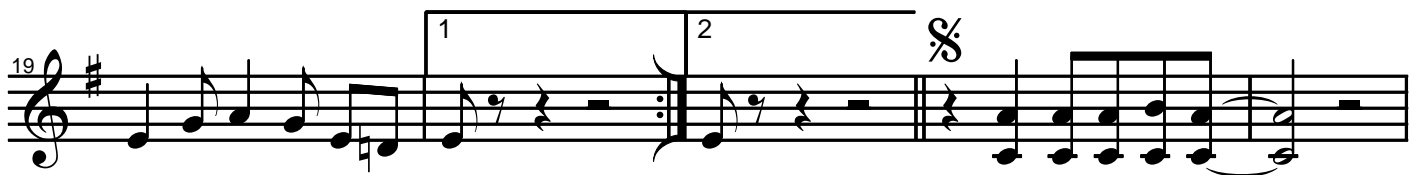
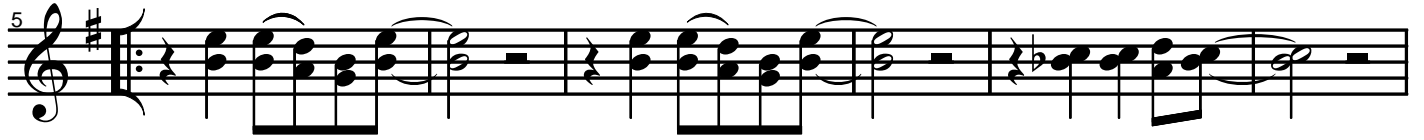

UNCHAIN MY HEART

Musique : Ray CHARLES

SOUBASSOPHONE Bb

Voix 5
Arrangement : TCHI TCHI

6

12

18

24

31

36

42

47

52

57

Fine

D.S. al Fine

UNCHAIN MY HEART

Musique : Ray CHARLES

SAX BASSE Bb

Voix 5
Arrangement : TCHI TCHI

6

12

18

24

31

36

42

47

52

57

Fine

D.S. al Fine

UNCHAIN MY HEART

Musique : Ray CHARLES

SAX BARYTON Eb

Voix 5
Arrangement : TCHI TCHI

6

12

18 1 2 %

24

31

36

42 *Fine*

47

52

57 *D.S. al Fine*

UNCHAIN MY HEART

Musique : Ray CHARLES

CONTREBASSE Ut

Voix 5
Arrangement : TCHI TCHI

6

12

18

24

31

36

42

47

52

57

Fine

D.S. al Fine

UNCHAIN MY HEART

Musique : Ray CHARLES

CONTRE TUBA Ut

Voix 5
Arrangement : TCHI TCHI

6

12

18

24

31

36

42

47

52

57

Fine

D.S. al Fine

UNCHAIN MY HEART

Voix 6

Musique : Ray CHARLES

GLOCKENSPIEL

Arrangement : TCHI TCHI

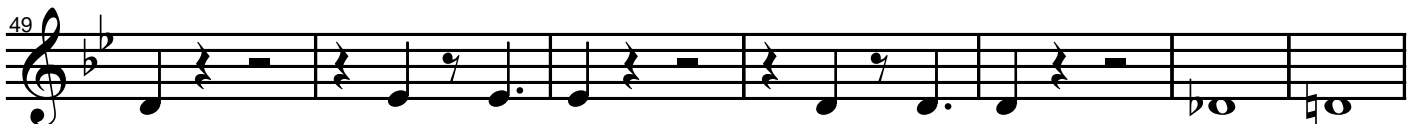
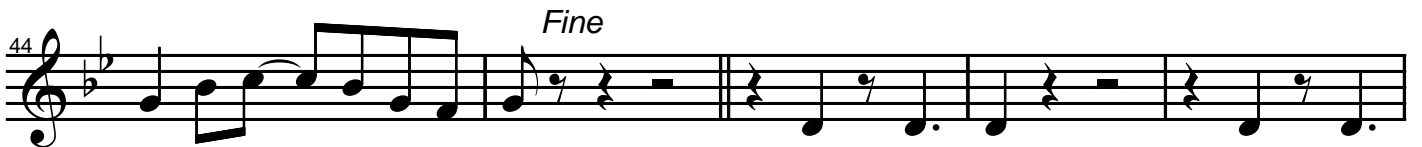
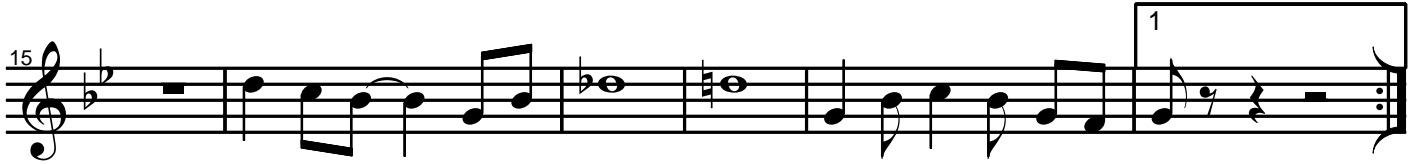
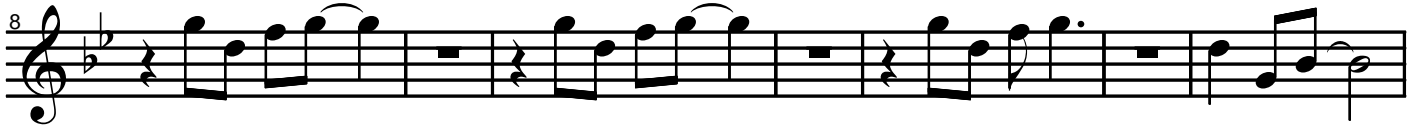

UNCHAIN MY HEART

Voix 7

Musique : Ray CHARLES

ACCORDEON

Arrangement : TCHI TCHI

7

14

22

28

34

42 *Fine*

49

55 *D.S. al Fine*

UNCHAIN MY HEART

Musique : Ray CHARLES - Arrangement : TCHI TCHI - 2007

INTRO (tacet)

Gm	-	-	-
----	---	---	---

4

THEME

56 AABA

A	Gm	-	-	-	E ^b 13	-	Gm	-
	E ^b 13	Gm ⁶	• // •		E ^b 9	D7 ^(#9)	Gm	-
A	Gm	-	-	-	E ^b 13	-	Gm	-
§	E ^b 13	Gm ⁶	• // •		E ^b 9	D7 ^(#9)	Gm	-
B	Cm	-	Gm ⁶	-	Cm	- / E ^b 9	D7 ^(#9)	-
A	Gm	-	-	-	E ^b 13	-	Gm	-
	E ^b 13	Gm ⁶	• // •		E ^b 9	D7 ^(#9)	Gm	-

Fine

CHORUS

16 A

A	Gm ⁶	-	-	-	E ^b 13	-	Gm	-
	E ^b 13	Gm ⁶	• // •		E ^b 9	D7 ^(#9)	Gm	-

D.S.al Fine § ←