

BEALE STREET BLUES

SLOW FOX TROT

Musique :
W.C. HANDY

Arrangement :
Elmer SCHOEBEL

COMPOSITION

Conducteur 11 voix

- 1 | Clarinette Bb
Flûte Ut
 - 2 | Sax Alto 1 Eb
Sax Soprano 1 Bb
 - 3 | Sax Alto 2 Eb
Sax Soprano 2 Bb
 - 4 | Sax Ténor Bb
Sax Alto 3 Eb

 - 5 | Trompettes 1 Bb
Trompettes 1 Ut
 - 6 | Trompettes 2 Bb
Trompettes 2 Ut
 - 7 | Trombone Ut basso
Trombone à pistons Bb trésor

 - 8 | Banjo Ut
Guitare Ut

 - 9 | Piano

 - 10 | Soubassophone Bb basso
Sax Basse Bb trésor
Sax Baryton Eb
Contrebasse Ut basso

 - 11 | Batterie
- Grille Ut

BEALE STREET BLUES

11 Voix

Musique : W.C. HANDY

CONDUCTEUR

Arrangement : Elmer SCHOBEL 1926

$\bullet = 120$

Clarinette Bb *Trp.*

Sax Alto 1 Eb *Trp.*

Sax Alto 2 Eb *Trp.*

Sax Ténor Bb *Trp.*

Trompette 1 Bb \wedge

Trompette 2 Bb *Trp.*

Trombone Ut *Trp.*

Banjo *Trp.*

Piano *Trp.*

Contrebasse Ut *Trp.*

Batterie *Trp.*

Bb $Bb7$ Eb $Gb7$ Bb $Bb5^+$ $Bb6$ $F7$ Bb $F7$ Bb

BEALE STREET BLUES

11 Voix

CONDUCTEUR

The musical score is arranged in systems for various instruments and piano accompaniment. Each system begins with a rehearsal mark 'A' in a box. The instruments and their parts are:

- Cl. Bb** (Clarinet in B-flat): Melodic line with eighth notes and slurs.
- As. Eb 1** (Alto Saxophone in E-flat 1): Melodic line with eighth notes and slurs.
- As. Eb 2** (Alto Saxophone in E-flat 2): Melodic line with eighth notes and slurs.
- Ts. Bb** (Tenor Saxophone in B-flat): Melodic line with eighth notes and slurs.
- Tp. Bb 1** (Trumpet in B-flat 1): Melodic line with eighth notes and slurs.
- Tp. Bb 2** (Trumpet in B-flat 2): Melodic line with eighth notes and slurs.
- Tb. Ut** (Tuba in C): Melodic line with eighth notes and slurs, labeled *Méodie*.
- Bj.** (Baritone): Chordal accompaniment with chords: F7, Bb, Bb, Bb5+, Bb6, Bb5+, Bb, Bb6, Bb7.
- Pia.** (Piano): Chordal accompaniment with chords: F7, Bb, Bb, Bb5+, Bb6, Bb5+, Bb, Bb6, Bb7.
- Cb. Ut** (Cello in C): Melodic line with eighth notes and slurs.
- Bat.** (Bass Drum): Rhythmic accompaniment with eighth notes and slurs.

Each system is marked with a rehearsal sign 'A' in a box. The score includes various musical notations such as slurs, accents, and dynamic markings.

BEALE STREET BLUES

CONDUCTEUR

11 Voix

Musical score for Beale Street Blues, page 3, conductor part. The score is written for a 11-voice band and includes parts for various instruments and a conductor. The instruments are:

- Cl. Bb 14
- As. Eb 1
- As. Eb 2
- Ts. Bb
- Tp. Bb 1 14
- Tp. Bb 2
- Tb. Ut
- Bj.
- Pia 14
- Cb. Ut 14
- Bat. 14

Chord progression: Eb Bb Bb B° F7

BEALE STREET BLUES

11 Voix

CONDUCTEUR

B

Cl.Bb
20

As.Eb 1

As.Eb 2

Ts.Bb

Tacet 1° time

Tacet 1° time

B

Tp.Bb 1
20

Tp.Bb 2

Tb.Ut

Tacet 1° time

Tacet 1° time

B

Bj.

Pia
20

Bb Bb5+ Bb6 Gb7 F7 **B** Bb Bb7 Eb Bb F7 Bb F C7 F E°

B

Cb.Ut
20

B

Bat.
20

Cymb. Beats

B

BEALE STREET BLUES

11 Voix

CONDUCTEUR

The musical score is arranged in systems. The first system includes:

- Cl. Bb 26
- As. Eb 1
- As. Eb 2
- Ts. Bb

The second system includes:

- Tp. Bb 1 26
- Tp. Bb 2
- Tb. Ut

The third system includes:

- Bj.
- Pia. 26

The fourth system includes:

- Cb. Ut 26
- Bat. 26

The conductor part (Bat.) is labeled "Drums" and shows a rhythmic pattern. The score features a key signature of one flat (Bb) and a common time signature (C). A large double bar line with a "C" in a box above it indicates a section change. The piano part includes chord symbols: Bb, Bb7 Eb, Eb6 E°, Bb, Bb5+, Bb6, F7 Bb, Bb, Bb5+, Bb6, Bb5+.

BEALE STREET BLUES

11 Voix

CONDUCTEUR

32

Cl.Bb

As.Eb 1

As.Eb 2

Ts.Bb

Tp.Bb 1

Tp.Bb 2

Tb.Ut

Bj.

Pia

32

Cb.Ut

32

Bat.

32

Bb Bb6 Bb7 Eb Bb

BEALE STREET BLUES

11 Voix

CONDUCTEUR

CI.Bb 38

As.Eb 1

As.Eb 2

Ts.Bb

Tp.Bb 1 38

Tp.Bb 2

Tb.Ut

Bj.

Pia 38

Cb.Ut 38

Bat. 38

Mute

Open

Open

B \flat B $^{\circ}$ F7 B \flat B \flat 7 Cm7 G \flat 7B \flat E $^{\circ}$ B \flat 7

BEALE STREET BLUES

11 Voix

CONDUCTEUR

CI.Bb
44

As.Eb 1

As.Eb 2

Ts.Bb

Tp.Bb 1
44

Tp.Bb 2

Tb.Ut

Bj.

Pia
44

44

Cb.Ut
44

Bat.
44

$D^{\flat} \circ$ $E^{\flat} \circ$ $B^{\flat} 7$ $D^{\flat} \circ$ C° $B^{\flat} 7$

V

BEALE STREET BLUES

11 Voix

CONDUCTEUR

D

Cl.Bb
50

As.Eb 1

As.Eb 2

Ts.Bb

D

Tp.Bb 1
50

Mute

Tp.Bb 2

Mute

Tb.Ut

D

Bj.

D

Pia
50

E♭ B♭7 E♭ E♭7 A♭

D

Cb.Ut
50

D

Bat.
50

Castagnets

BEALE STREET BLUES

11 Voix

CONDUCTEUR

Cl. Bb
56

As. Eb 1

As. Eb 2

Ts. Bb

Tp. Bb 1
56

Tp. Bb 2

Tb. Ut

Bj.

Pia.
56

Cb. Ut
56

Bat.
56

E \flat E \flat 5+ Cm C \sharp B \flat 7 E \flat B \flat 7

BEALE STREET BLUES

11 Voix

CONDUCTEUR

62

Cl.Bb

As.Eb 1

As.Eb 2

Ts.Bb

62

Tp.Bb 1 *Open*

Tp.Bb 2 *Open*

Tb.Ut *Open*

Bj.

E♭ B♭7 E♭ E♭7 A♭

62

Pia

62

Cb.Ut

62

Bat.

BEALE STREET BLUES

11 Voix

CONDUCTEUR

CI.Bb 68

As.Eb 1

As.Eb 2

Ts.Bb

Tp.Bb 1 68

Tp.Bb 2

Tb.Ut

Bj.

Pia 68

68

Cb.Ut 68

Bat. 68

Drums

E \flat E \flat 5+ C m C \sharp b B \flat 7 E \flat B \flat 7

BEALE STREET BLUES

11 Voix

CONDUCTEUR

E

74

Cl.Bb

As.Eb 1

As.Eb 2

Ts.Bb

E

74

Tp.Bb 1

Tp.Bb 2

Tb.Ut

E

Bj.

E

Pia

74

E

74

Cb.Ut

E

Bat.

74

Cymb. after beats 2nd time

BEALE STREET BLUES

11 Voix

CONDUCTEUR

CI.Bb
80

As.Eb 1

As.Eb 2

Ts.Bb

Tp.Bb 1
80

Tp.Bb 2

Tb.Ut

Bj.

Pia
80

80

Cb.Ut
80

Bat.
80

E \flat E \flat 5 $^+$ Cm C \sharp o B \flat 7 E \flat B \flat 7

Page - 14 -

BEALE STREET BLUES

11 Voix

CONDUCTEUR

CI.Bb
86

As.Eb 1

As.Eb 2

Ts.Bb

Tp.Bb 1
86

Tp.Bb 2

Tb.Ut

Bj.

Pia
86

86

Cb.Ut
86

Bat.
86

E \flat B \flat 7 E \flat E \flat 7 A \flat B \flat 7

BEALE STREET BLUES

Voix 1

Musique : W.C. HANDY

CLARINETTE Bb

Arrangement : Elmer SCHOEBEL 1926

$\bullet = 120$

Tp.

A

B

C

3 3 3 3 3 3

BEALE STREET BLUES

Voix 1

CLARINETTE Bb

D

E

BEALE STREET BLUES

Voix 1

Musique : W.C. HANDY

FLUTE Ut

Arrangement : Elmer SCHOEBEL 1926

♩ = 120

BEALE STREET BLUES

Voix 1

FLUTE Ut

D

E

BEALE STREET BLUES

Voix 2

Musique : W.C. HANDY

SAX ALTO 1 Eb

Arrangement : Elmer SCHOEBEL 1926

♩ = 120

BEALE STREET BLUES

Voix 2

SAX ALTO 1 Eb

D

E

BEALE STREET BLUES

Voix 2

Musique : W.C. HANDY

SAX SOPRANO 1 Bb

Arrangement : Elmer SCHOEBEL 1926

$\bullet = 120$

Tr.

A

B

C

BEALE STREET BLUES

Voix 2

SAX SOPRANO 1 Bb

D

E

BEALE STREET BLUES

Voix 3

Musique : W.C. HANDY

SAX ALTO 2 Eb

Arrangement : Elmer SCHOEDEL 1926

♩ = 120

BEALE STREET BLUES

Voix 3

SAX ALTO 2 Eb

D

E

BEALE STREET BLUES

Voix 3

Musique : W.C. HANDY

SAX SOPRANO 2 Bb

Arrangement : Elmer SCHOEDEL 1926

$\bullet = 120$

Tr.

A

B *Tacet 1° time*

C

BEALE STREET BLUES

Voix 3

SAX SOPRANO 2 Bb

D

E

BEALE STREET BLUES

Voix 4

Musique : W.C. HANDY

SAX TENOR Bb

Arrangement : Elmer SCHOEDEL 1926

♩ = 120

Tp.

A

B *Tacet 1° time*

C

BEALE STREET BLUES

Voix 4

SAX TENOR Bb

D

E

BEALE STREET BLUES

Voix 4

Musique : W.C. HANDY

SAX ALTO 3 Eb (à défaut Ténor)

Arrangement : Elmer SCHOEDEL 1926

♩ = 120

BEALE STREET BLUES

Voix 4

SAX ALTO 3 Eb (à défaut Ténor)

D

E

BEALE STREET BLUES

Voix 5

Musique : W.C. HANDY

TROMPETTE 1 Bb

Arrangement : Elmer SCHOEBEL 1926

♩ = 120

BEALE STREET BLUES

Voix 5

Musique : W.C. HANDY

TROMPETTE 1 Ut

Arrangement : Elmer SCHOEBEL 1926

♩ = 120

BEALE STREET BLUES

Voix 5

TROMPETTE 1 Ut

D

E

BEALE STREET BLUES

Voix 6

Musique : W.C. HANDY

TROMPETTE 2 Bb

Arrangement : Elmer SCHOEDEL 1926

$\bullet = 120$

Tp. 1

A

B *Tacet 1^o time*

C

Open

BEALE STREET BLUES

Voix 6

TROMPETTE 2 Bb

D Mute

BEALE STREET BLUES

Voix 6

Musique : W.C. HANDY

TROMPETTE 2 Ut

Arrangement : Elmer SCHOEBEL 1926

♩ = 120

BEALE STREET BLUES

Voix 7

Musique : W.C. HANDY

TROMBONE Ut

Arrangement : Elmer SCHOEBEL 1926

$\bullet = 120$
Tr.

A *Mélodie*

B *Tacet 1° time*

C

Open

BEALE STREET BLUES

Voix 7

TROMBONE Ut

D *Mute*

Mute

Open

E

BEALE STREET BLUES

Voix 7

Musique : W.C. HANDY

TROMBONE à Pistons Bb

Arrangement : Elmer SCHOEDEL 1926

♩ = 120

BEALE STREET BLUES

Voix 7

TROMBONE à Pistons Bb

D

Mute

Open

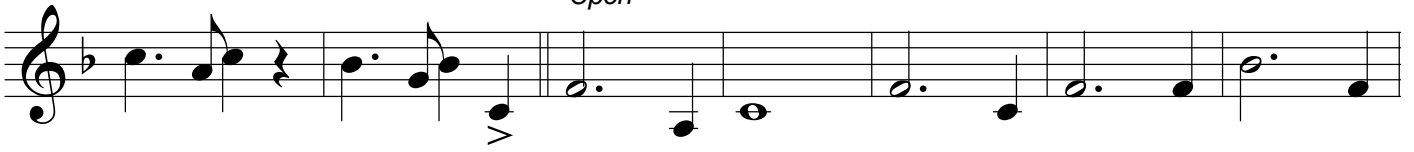

E

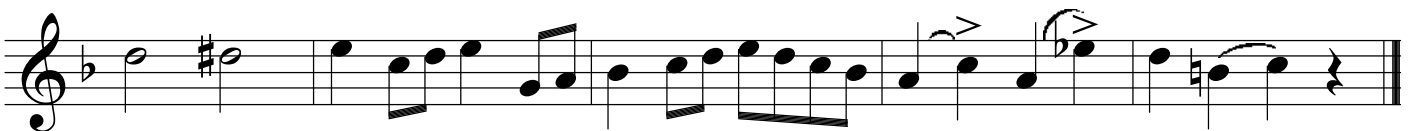
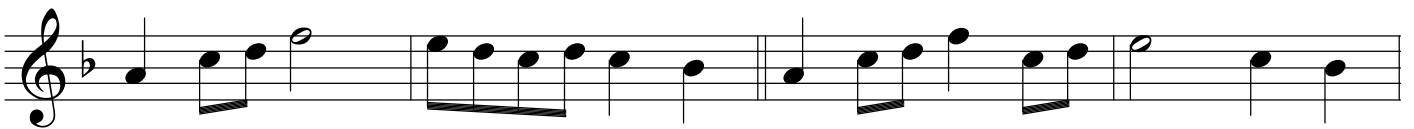

BEALE STREET BLUES

Voix 8

Musique : W.C. HANDY

BANJO Ut

Arrangement : Elmer SCHOEBEL 1926

$\bullet = 120$ *Tr.*

$B\flat$ $B\flat 7$ $E\flat$ $G\flat 7$ $B\flat$ $B\flat 5^+$ $B\flat 6$ $F 7$ $B\flat$

$F 7$ $B\flat$ $F 7$ $B\flat$ $B\flat$ $B\flat 5^+$ $B\flat 6$ $B\flat 5^+$

$B\flat$ $B\flat 6$ $B\flat 7$ $E\flat$ $B\flat$

$B\flat$ B° $F 7$ $B\flat$ $B\flat 5^+$ $B\flat 6$ $G\flat 7$ $F 7$ $B\flat$ $B\flat 7$ $B\flat 7$

$E\flat$ $B\flat$ $F 7$ $B\flat$ F $C 7$ F E° $B\flat$ $B\flat 7$ $E\flat$ $E\flat 6$ E° $B\flat$ $B\flat 5^+$ $B\flat 6$ $F 7$ $B\flat$

C $B\flat$ $B\flat 5^+$ $B\flat 6$ $B\flat 5^+$ $B\flat$ $B\flat 6$ $B\flat 7$ $E\flat$

$B\flat$ $B\flat$ B° $F 7$ $B\flat$ $B\flat 7$ $Cm 7$ $G\flat 7$ $B\flat$ E°

BEALE STREET BLUES

Voix 8

BANJO Ut

Bb7 Db° Eb° Bb7 Db° C° Bb7

Eb Bb7 Eb Eb7

D

Ab Eb Eb5+ Cm C#°

Bb7 Eb Bb7 Eb

1 2

Bb7 Eb Bb7 Eb Eb7

E

Ab Bb7 Eb Eb5+ Cm C#°

Bb7 Eb Bb7 Eb Eb7 Ab6 A° Eb

1 2

BEALE STREET BLUES

Voix 8

Musique : W.C. HANDY

GUITARE Ut

Arrangement : Elmer SCHOEDEL 1926

$\bullet = 120$

Chords and markings in the score include: $Tp.$, $B\flat$, $B\flat 7$, $E\flat$, $G\flat 7$, $B\flat$, $B\flat 5^+$, $B\flat 6$, $F 7$, $B\flat$, $F 7$, $B\flat$, $B\flat$, $B\flat 5^+$, $B\flat 6$, $B\flat 5^+$, $B\flat$, $B\flat 6$, $B\flat 7$, $E\flat$, $B\flat$, $B\flat$, B° , $F 7$, $B\flat$, $B\flat 5^+$, $B\flat 6$, $G\flat 7$, $F 7$, $B\flat$, $B\flat 7$, $E\flat$, $E\flat 6$, E° , $B\flat$, $B\flat 5^+$, $B\flat 6$, $F 7$, $B\flat$, $B\flat$, $B\flat 5^+$, $B\flat 6$, $B\flat 5^+$, $B\flat$, $B\flat 6$, $B\flat 7$, $E\flat$, $B\flat$, B° , $F 7$, $B\flat$, $B\flat 7$, $Cm 7$, $G\flat 7$, $B\flat$, E° , $B\flat 7$, $D\flat^{\circ}$, $E\flat^{\circ}$, $B\flat 7$, $D\flat^{\circ}$, C° , $B\flat 7$, $E\flat$, $B\flat 7$, $E\flat$, $B\flat 7$, $E\flat$, $E\flat 7$, $A\flat$, $E\flat$, $E\flat 5^+$, Cm , $C\sharp^{\circ}$, $B\flat 7$, $E\flat$, $B\flat 7$, $E\flat$, $B\flat 7$, $E\flat$, $E\flat 7$, $A\flat$, $B\flat 7$, $E\flat$, $E\flat 5^+$, Cm , $C\sharp^{\circ}$, $B\flat 7$, $E\flat$, $B\flat 7$, $E\flat$, $E\flat 7$, $A\flat 6$, A° , $E\flat$.

BEALE STREET BLUES

Voix 9

Musique : W.C. HANDY

PIANO

Arrangement : Elmer SCHOBEL 1926

♩ = 120

Tp.

A

B

BEALE STREET BLUES

Voix 9

PIANO

The second system continues the piano accompaniment. The vocal line is not present in this system. The piano part consists of chords and moving lines in both hands, maintaining the bluesy feel.

The fourth system features a complex piano accompaniment with dense chordal textures in the right hand and a steady bass line in the left hand. A diagonal line is drawn across the system, possibly indicating a section change or a specific performance instruction.

The fifth system concludes the piano accompaniment with a final melodic flourish in the right hand and a bass line. A diagonal line is also present in this system, similar to the one in the previous system.

BEALE STREET BLUES

Voix 9

PIANO

BEALE STREET BLUES

Voix 10

Musique : W.C. HANDY

SOUBASSOPHONE Bb

Arrangement : Elmer SCHOEBEL 1926

$\bullet = 120$ *Tp.*

A

B

C

D

E

1

2

1

2

BEALE STREET BLUES

Voix 10

Musique : W.C. HANDY

SAX BASSE Bb

Arrangement : Elmer SCHOEDEL 1926

$\bullet = 120$ *Tp.*

A

B

C

D

E

1

2

1

2

BEALE STREET BLUES

Voix 10

Musique : W.C. HANDY

SAX BARYTON Eb

Arrangement : Elmer SCHOEDEL 1926

$\bullet = 120$
Tp.

A

B

C

D

E

1

2

1

2

BEALE STREET BLUES

Voix 10

Musique : W.C. HANDY

CONTREBASSE Ut

Arrangement : Elmer SCHOEBEL 1926

♩ = 120

Tp.

A

B

C

D

E

BEALE STREET BLUES

Voix 11

Musique : W.C. HANDY

BATTERIE

Arrangement : Elmer SCHOEBEL 1926

♩ = 120

Tp.

A

B

Cymb. Beats

Drums

C

D

Castagnets

E

Cymb. after beats 2nd time

Cymb.

BEALE STREET BLUES

W.C. HANDY - 1926 - Arrgt. Elmer SCHOEBEL

								8
B ^b B ^b 7	E ^b G ^b 7	B ^b B ^b 5+	B ^b 6 B ^b	F7	F7	B ^b	F7	B ^b

A x 2

								12 BLUES
B ^b B ^b 5+	B ^b 6 B ^b 5+	B ^b B ^b 6	B ^b 7	E ^b	-	B ^b	-	-
				B ^b B ^o	F7	B ^b B ^b 5+	B ^b 6 F7	G ^b 7

B

								16 AA
B ^b	B ^b B ^b 7	E ^b F7	B ^b B ^b	F F	C7 E ^o	B ^b B ^b 7	E ^b E ^b 6	B ^b B ^b 5+
B ^b 6 F7	B ^b 6 B ^b	B ^b 6 F7	B ^b 6 B ^b	B ^b 6 F7	E ^b 6 E ^o	B ^b 6 B ^b 7	B ^b 6 B ^b	F7
↳ -	-	-	-	-	-	-	-	-

C

								12 BLUES
B ^b B ^b 5+	B ^b 6 B ^b 5+	B ^b B ^b 6	B ^b 7	E ^b	-	B ^b	-	-
				B ^b B ^o	F7	B ^b B ^b 7	C ^m 7 B ^b	G ^b 7 E ^o

Interlude

								8
B ^b 7 mm	Diagonal lines	D ^o mm	Diagonal lines	E ^o mm	B ^b 7 mm	C ^o mm	B ^b 7 mm	Diagonal lines

D x 2

								12 BLUES
E ^b	Diagonal lines	B ^b 7	E ^b	E ^b 7	A ^b	Diagonal lines	A ^b B ^b 7	E ^b E ^b 5+
				B ^b 7	Diagonal lines	B ^b 7	E ^b	B ^b 7
								C ^m C ^{#o}

E x 2

								12 BLUES
E ^b	B ^b 7	E ^b	E ^b 7	A ^b	A ^b B ^b 7	E ^b E ^b 5+	C ^m C ^{#o}	-
				B ^b 7	-	E ^b	B ^b 7	-
								② → E ^b 7 A ^b A ^o E ^b