

NAIMA

BALLADE JAZZ

Musique :
John COLTRANE

Arrangement :
J. L'OEUF

COMPOSITION

Conducteur 7 voix

- 1 | Trompette Bb
Flute Ut
Trompette Ut 1
Sax Alto Eb
- 2 | Sax Tenor Bb 1
Sax Alto Eb 1
Sax Soprano Bb
Trompette Ut 2
- 3 | Euphonium Bb 1 tr
Sax Alto Eb 2
Trombone Ut 3 b
- 4 | Euphonium Bb 2 tr
Sax Alto Eb 3
Trombone Ut 2 b
- 5 | Trombone Ut 1 b
Sax Baryton Eb
Euphonium Bb 3 tr
- 6 | Soubassophone Bb b
Sax Basse Bb tr
Sax Baryton Eb
Contrebasse Ut b
Contre Tuba Ut b
- 7 | Guitare Ut
Rythmes & Guitare Ut

Grille Ut

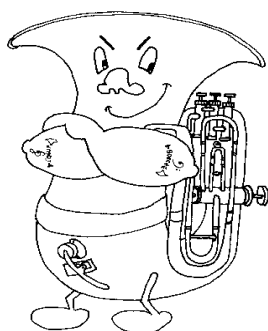

NAIMA

7 VOIX

MUSIQUE : John COLTRANE

CONDUCTEUR

ARRANGEMENT : J. L'OEUF

NAIMA

VOIX 1 (mélodie)

MUSIQUE : John COLTRANE

FLUTE Ut

ARRANGEMENT : J. L'OEUF

NAIMA

VOIX 1 (mélodie)

MUSIQUE : John COLTRANE

TROMPETTE Ut 1

ARRANGEMENT : J. L'OEUF

NAIMA

VOIX 1 (mélodie)

MUSIQUE : John COLTRANE

SAX ALTO Eb

ARRANGEMENT : J. L'OEUF

NAIMA

VOIX 2

MUSIQUE : John COLTRANE

SAX ALTO Eb 1

ARRANGEMENT : J. L'OEUF

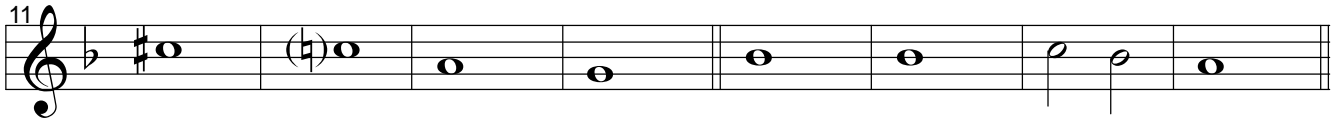

NAIMA

VOIX 2

MUSIQUE : John COLTRANE

SAX SOPRANO Bb

ARRANGEMENT : J. L'OEUF

NAIMA

VOIX 2

MUSIQUE : John COLTRANE

TROMPETTE Ut 2

ARRANGEMENT : J. L'OEUF

NAIMA

VOIX 3

MUSIQUE : John COLTRANE

EUPHONIUM Bb 1

ARRANGEMENT : J. L'OEUF

1 2

11

19

NAIMA

VOIX 4

MUSIQUE : John COLTRANE

EUPHONIUM Bb 2

ARRANGEMENT : J. L'OEUF

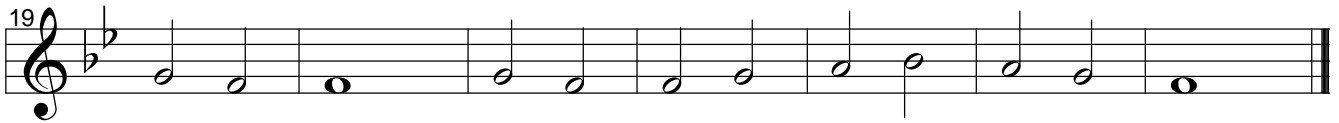

NAIMA

VOIX 4

MUSIQUE : John COLTRANE

SAX ALTO Eb 3

ARRANGEMENT : J. L'OEUF

NAIMA

VOIX 4

MUSIQUE : John COLTRANE

TROMBONE Ut 2

ARRANGEMENT : J. L'OEUF

NAIMA

VOIX 5

MUSIQUE : John COLTRANE

TROMBONE Ut 1

ARRANGEMENT : J. L'OEUF

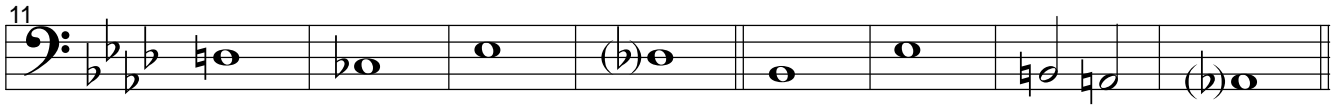

NAIMA

VOIX 5

MUSIQUE : John COLTRANE

EUPHONIUM Bb 3

ARRANGEMENT : J. L'OEUF

1 2

11

19

NAIMA

VOIX 6

MUSIQUE : John COLTRANE

SOUBASSOPHONE Bb

ARRANGEMENT : J. L'OEUF

NAIMA

VOIX 6

MUSIQUE : John COLTRANE

SAX BASSE Bb

ARRANGEMENT : J. L'OEUF

NAIMA

VOIX 6

MUSIQUE : John COLTRANE

SAX BARYTON Eb

ARRANGEMENT : J. L'OEUF

1

2 3

1

2

6

2 3 4 5 6 7

2 3 4

2 3 4 5

15

NAIMA

VOIX 6

MUSIQUE : John COLTRANE

CONTREBASSE Ut

ARRANGEMENT : J. L'OEUF

NAIMA

VOIX 6

MUSIQUE : John COLTRANE

CONTRETUBA Ut

ARRANGEMENT : J. L'OEUF

1 2 3 1

2

6 2 3 4 5 6 7

15 2 3 4 2 3 4 5

NAIMA

VOIX 7

MUSIQUE : John COLTRANE

GUI-TARE Ut

ARRANGEMENT : J. L'OEUF

1 $B\flat m 7$ $B\flat m 7$ $B\flat m 7$ $E\flat m 7$

5 $F 7 (\# 11 \# 9)$ $E\flat 7 (\# 11 \# 9)$ $A\flat M 7$ $C\flat M 7$ $B\flat 7 (\flat 9)$

9 $C\flat M 7$ $B\flat 7 (\flat 9)$ $B\flat 7 (\# 11 \flat 9)$ $C\flat M 7$

13 $F m 7$ $D\flat m \overset{6}{9}$ $B\flat m 7$ $E\flat m 7$

17 $F 7 (\# 11 \# 9)$ $E\flat 7 (\# 11 \# 9)$ $A\flat M 7$ $F 7 (\# 11 \# 9)$ $E\flat 7 (\# 11 \# 9)$ $A\flat M 7$

21 $F 7 (\# 11 \# 9)$ $E\flat 7 (\# 11 \# 9)$ $A\flat M 7$ $D\flat M 7$ $A\flat M 7$ $D\flat M 7$ $A\flat M 7$ $D\flat M 7$ $A\flat M 7$

NAIMA

VOIX 7

MUSIQUE : John COLTRANE

RYTHME & GUITARE Ut

ARRANGEMENT : J. L'OEUF

1 $B\flat m7$ $B\flat m7$

3 $B\flat m7$ $E\flat m7$

5 $F7(\sharp 11)$ $E\flat 7(\sharp 11)$ $A\flat M7$ 4fr.

7 $C\flat M7$ $B\flat 7(\flat 9)$

9 $C\flat M7$ $B\flat 7(\flat 9)$

11 $B\flat 7(\sharp 11)$ $C\flat M7$

NAIMA

VOIX 7

MUSIQUE : John COLTRANE

RYTHME & GUITARE Ut

ARRANGEMENT : J. L'OEUF

13 Fm7 D \flat m⁶₉

15 B \flat m7 E \flat m7

17 F7(^{#11}_{#9}) E \flat 7(^{#11}_{#9}) A \flat M7

19 F7(^{#11}_{#9}) E \flat 7(^{#11}_{#9}) A \flat M7

21 F7(^{#11}_{#9}) E \flat 7(^{#11}_{#9}) A \flat M7 D \flat M7

23 A \flat M7 D \flat M7 A \flat M7 D \flat M7 A \flat M7

NAIMA

John COLTRANE

Intro	2
B ^b _m 7	-

							20 ABA'	
A	B ^b _m 7	E ^b _m 7	B7^{5b} A7 ^{5b}	A ^b 7M	.	_____	.	
B	B7M	B ^b 7 ^{9b}	_____	.	E7	B7M	F _m 7	
				A'	B ^b _m 7	E ^b _m 7	B7^{5b} A7 ^{5b}	A ^b 7M
							D ^b _m 6 ⁹	

CODA							7
B7^{5b} A7 ^{5b}	A ^b 7M	B7^{5b} A7 ^{5b}	A^b7M D ^b 7M	%	%	A ^b 7M	