

EL GATO MONTES

PASO DOBLE

Musique :
Manuel PENELLA

Arrangement :
J. L'OEUF

COMPOSITION

Conducteur 5 voix

- 1 | Trompette Bb
| Trompette Ut
- 2 | Sax Soprano / Ténor Bb
| Sax Alto Eb
- 3 | Trombone Ut ♭
| Trombone à pistons Bb ♮
- 4 | Euphonium Bb ♮
| Tuba Ut ♭
- 5 | Soubassophone Bb ♭
| Sax Basse Bb ♮
| Sax Baryton Eb
| Contrebasse Ut ♭
| Guitare Ut

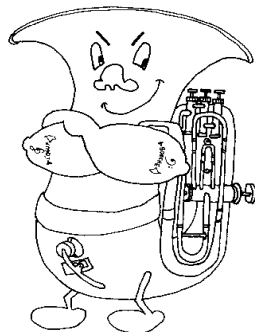

EL GATO MONTES

Musique : Manuel PENELLA

CONDUCTEUR

Arrangement : J. L'OEUF

Trompette Bb

Saxo Bb

Trombone Bb

Euphonium Bb

Souba Bb

E Am D G F E7

Am G F E7 Am G F

E7 E7 Bm7 (b5)

EL GATO MONTES

5 Voix

CONDUCTEUR

22

F7 E7 E7 G C

29

C7 F B7 E7

36

A_m G F E₇ A_m G F

EL GATO MONTES

5 Voix

CONDUCTEUR

EL GATO MONTES

5 Voix

CONDUCTEUR

EL GATO MONTES

Voix 1

Musique : Manuel PENELLA

TROMPETTE Bb

Arrangement : J. L'OEUF

1

8

16

25

35

42

51

61

71

79

3

3

3

3

1

2

solo

Fine

D.C. al Fine

EL GATO MONTES

Voix 1

Musique : Manuel PENELLA

TROMPETTE Ut

Arrangement : J. L'OEUF

EL GATO MONTES

Voix 2

Musique : Manuel PENELLA

SAX SOPRANO / TENOR Bb

Arrangement : J. L'OEUF

1

11

19

29

38

45

1

55

2

63

74

Fine sonnerie trompette D.C. al Fine

EL GATO MONTES

Voix 2

Musique : Manuel PENELLA

SAX ALTO Eb

Arrangement : J. L'OEUF

1

11

19

29

38

45

55

63

74

Fine sonnerie trompette *D.C. al Fine*

EL GATO MONTES

Voix 3

Musique : Manuel PENELLA

TROMBONE Ut

Arrangement : J. L'OEUF

1

10

17

29

38

45

55

63

74

Fine sonnerie trompette *D.C. al Fine*

EL GATO MONTES

Voix 3

Musique : Manuel PENELLA

TROMBONE à Pistons Bb

Arrangement : J. L'OEUF

1

10

17

29

38

45

1

55

2

63

74

Fine sonnerie trompette *D.C. al Fine*

EL GATO MONTES

Voix 4

Musique : Manuel PENELLA

EUPHONIUM Bb

Arrangement : J. L'OEUF

1

10

19

28

37

45

55

65

74

Fine sonnerie trompette D.C. al Fine

EL GATO MONTES

Voix 4

Musique : Manuel PENELLA

TUBA Ut

Arrangement : J. L'OEUF

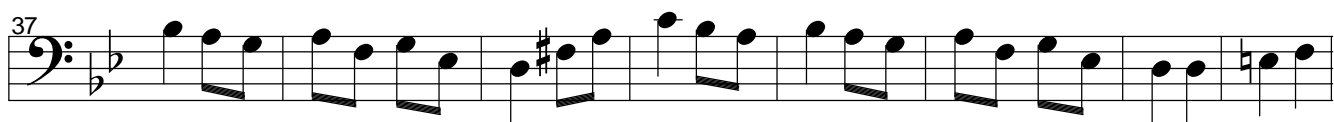
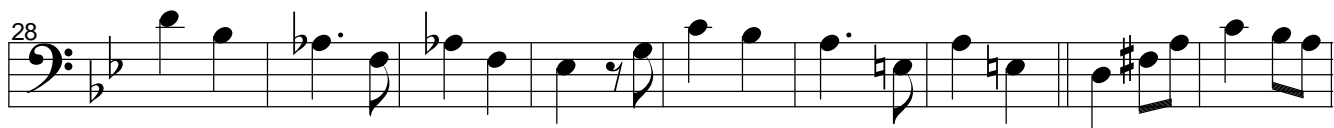
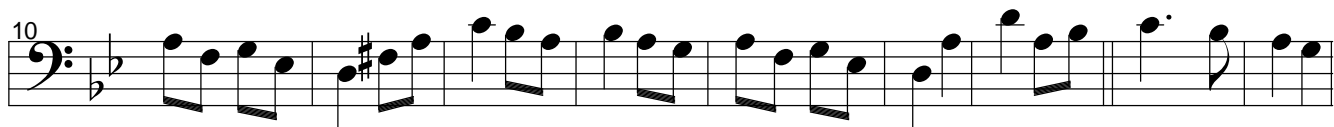
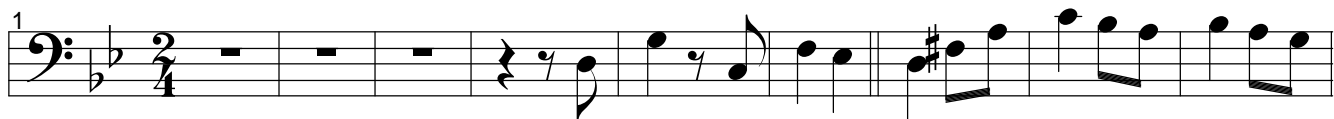

EL GATO MONTES

Voix 5

Musique : Manuel PENELLA

SOUBASSOPHONE Bb

Arrangement : J. L'OEUF

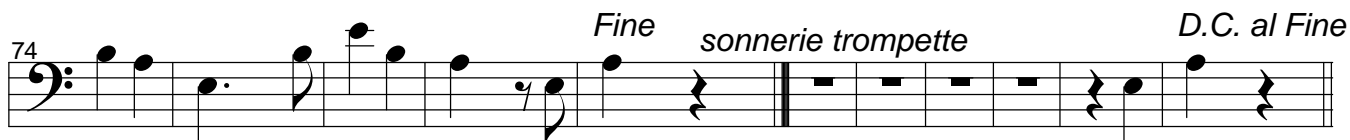
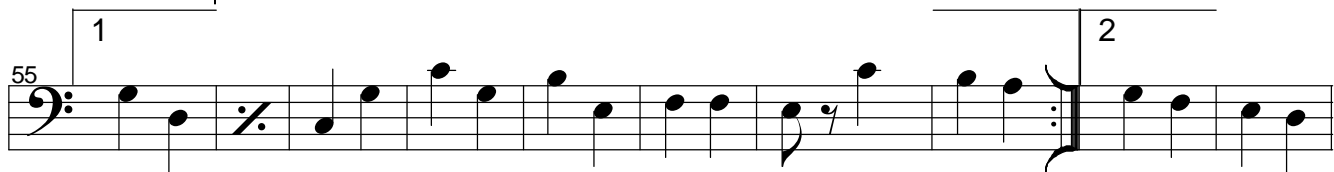
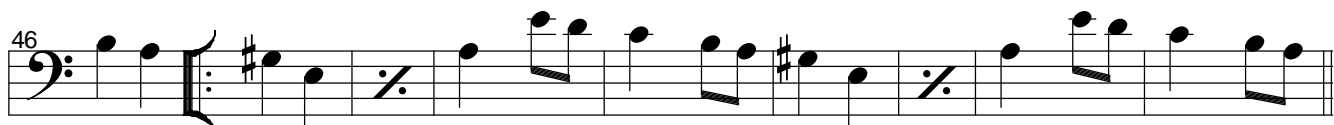
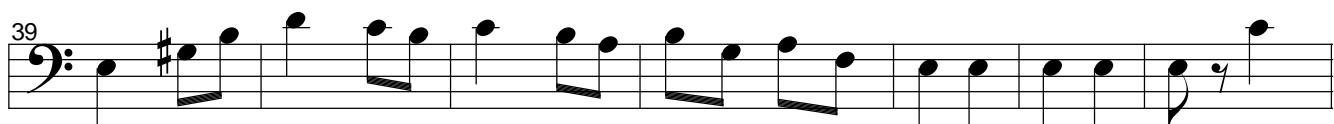
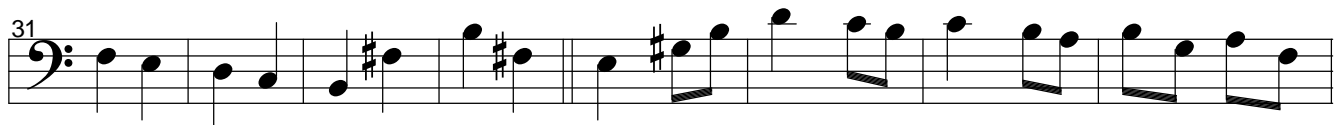

EL GATO MONTES

Voix 5

Musique : Manuel PENELLA

SAX BASSE Bb

Arrangement : J. L'OEUF

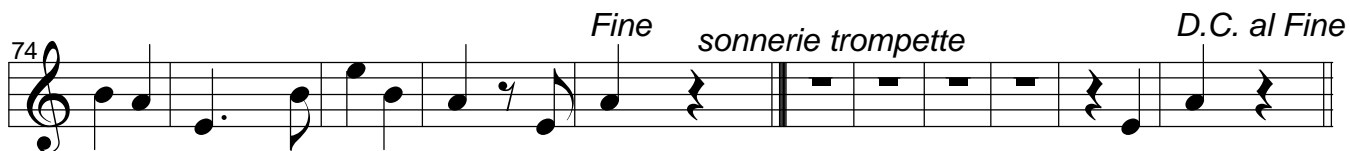
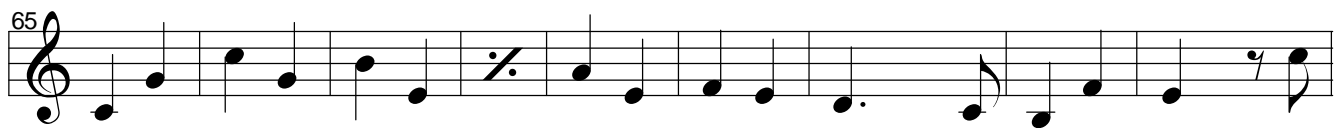
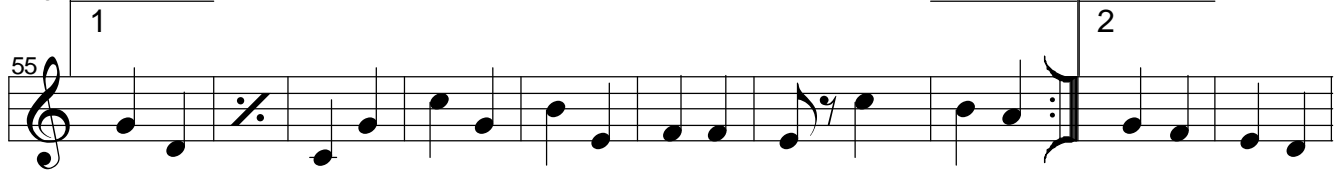
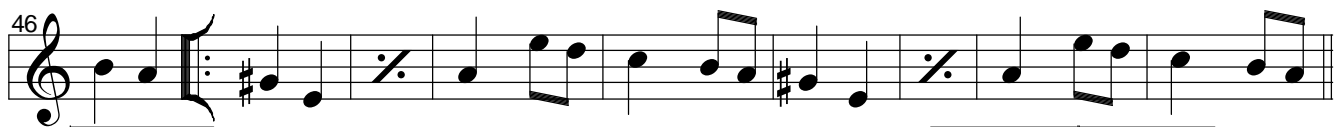
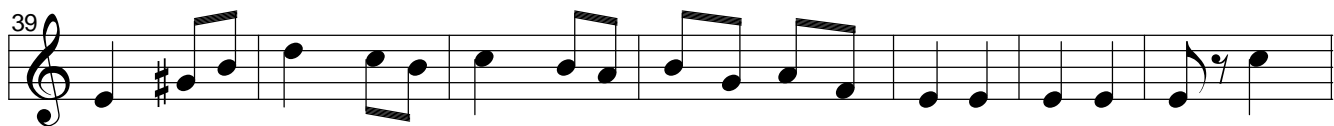
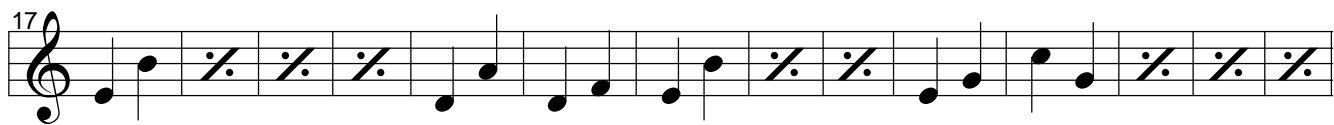

EL GATO MONTES

Voix 5

Musique : Manuel PENELLA

SAX BARYTON Eb

Arrangement : J. L'OEUF

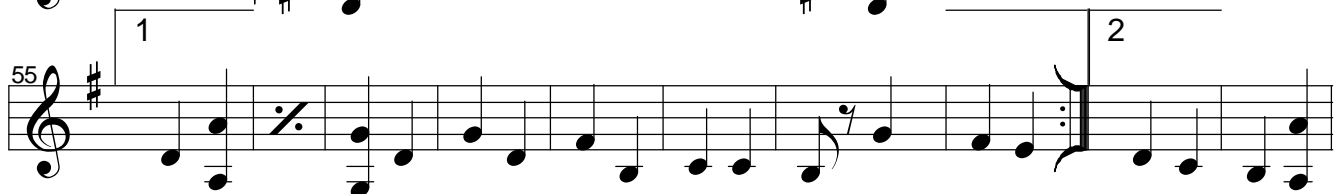
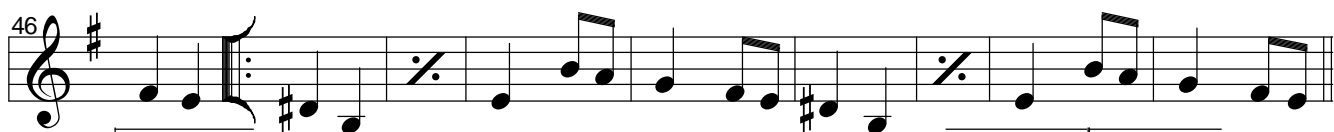
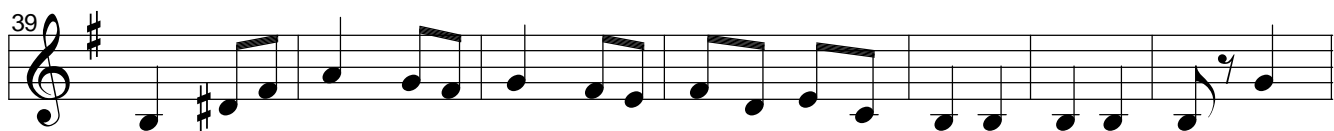
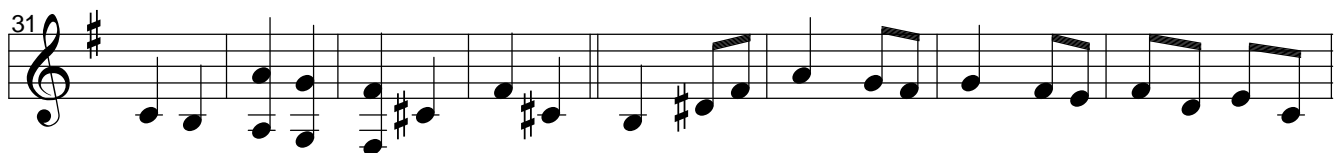
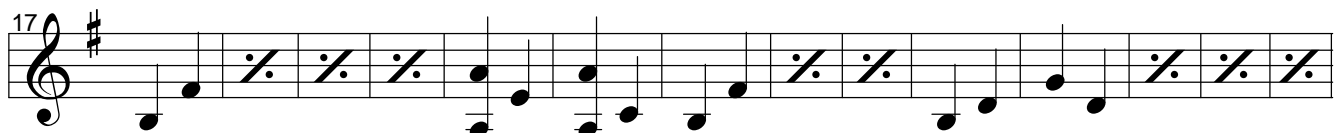
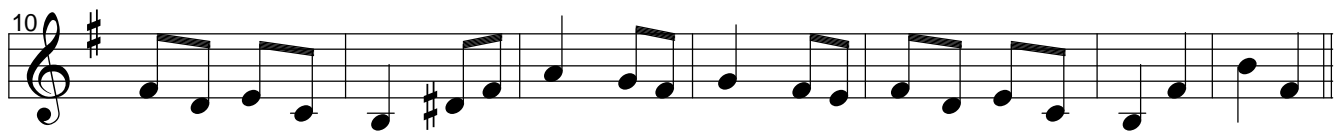

Fine sonnerie trompette

D.C. al Fine

EL GATO MONTES

Voix 5

Musique : Manuel PENELLA

CONTREBASSE Ut

Arrangement : J. L'OEUF

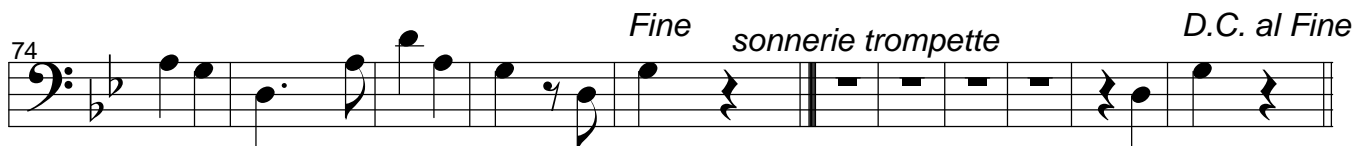
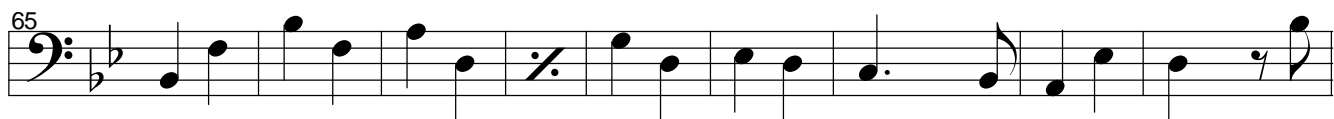
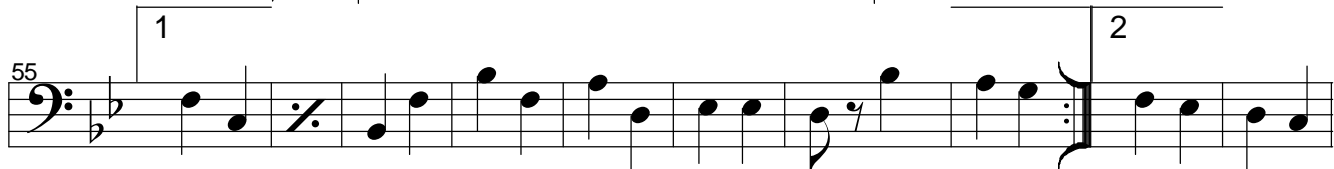
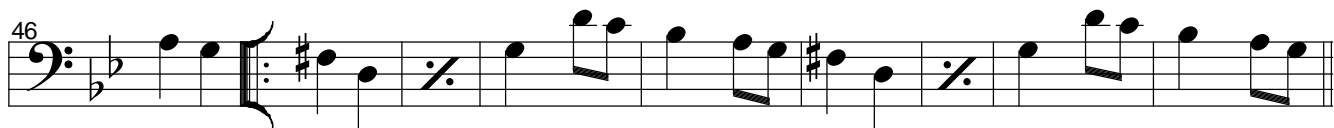
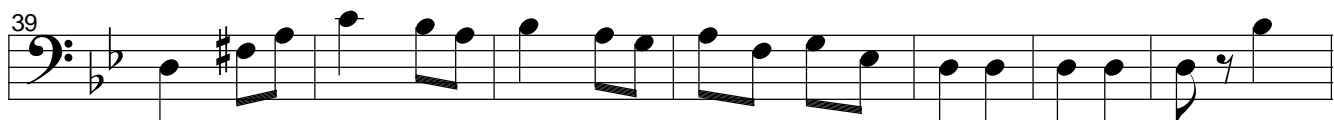

EL GATO MONTES

Voix 5

Musique : Manuel PENELLA

GUITARE

Arrangement : J. L'OEUF

1 D Gm C F E \flat D7 Gm

10 F E \flat D7 Gm F E \flat D7 D7

19 Am7(\flat 5) E \flat 7 D7 D7 F B \flat

28 B \flat 7 E \flat A7 D7

37 Gm F E \flat D7 Gm F E \flat D7 Gm F $^\circ$ D7

46 D7 Gm D7 Gm

55 1 F7 B \flat D7 E \flat 7 D7 2 F7

64 B \flat D7 Gm Am7(\flat 5) Gm

74 D7 Gm *Fine* sonnerie trompette D.C. al Fine

EL GATO MONTES

Manuel PENELLA - Arr. J. L'OEUF - 1982

INTRO

					6	
					G _m	F / E ^b
				D	C	F / E ^b

THEME 1

40 ABA

A	D7	-	G _m	F / E ^b	D7	-	G _m	F / E ^b
	D7	-						
B	D7	-	-	-	A _{m7} ^{5b} / E ^{b7}	D7	-	
	D7	- / F	B ^b	-	B ^{b7}	-	E ^b	-
	A7	-						
A	D7	-	G _m	F / E ^b	D7	-	G _m	F / E ^b
	D7	G _m / F ^o	D7	-				

THEME 2

40 ABAC

A	D7	-	G _m	-	D7	-	G _m	-
	F7	-	B ^b	-	D7	E ^{b7}	D7	-
A	D7	-	G _m	-	D7	-	G _m	-
	F7	-	B ^b	-	D7	-	G _m	-
C	A _{m7} ^{5b}	-	G _m	-	D7	-	G _m	-

FINE

SONNERIE TROMPETTE

					6	

D.C al Fine