Recuerdos de la Alhambra
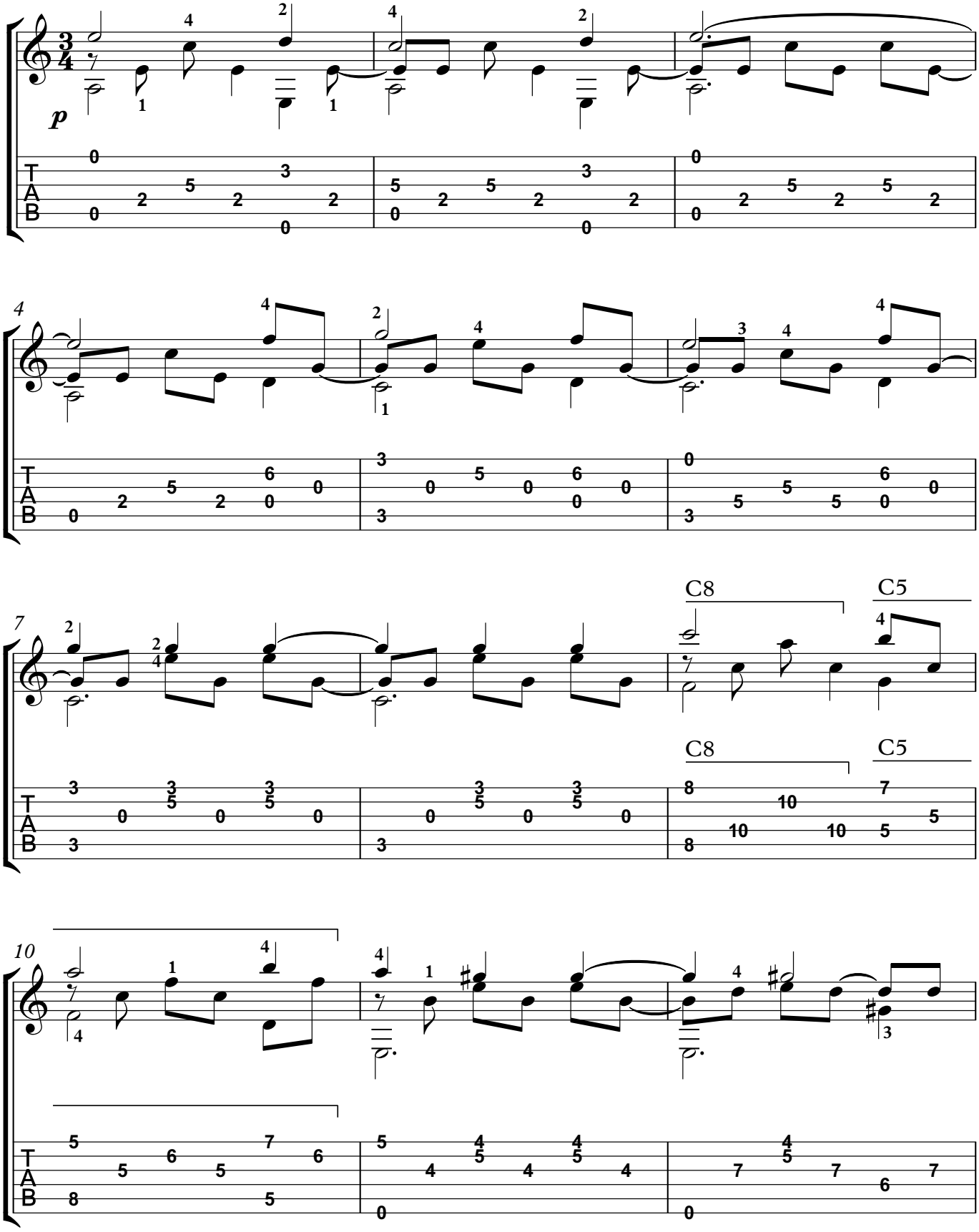
Francisco de Asís Tárrega y Eixea (1852-1909)