VALSE
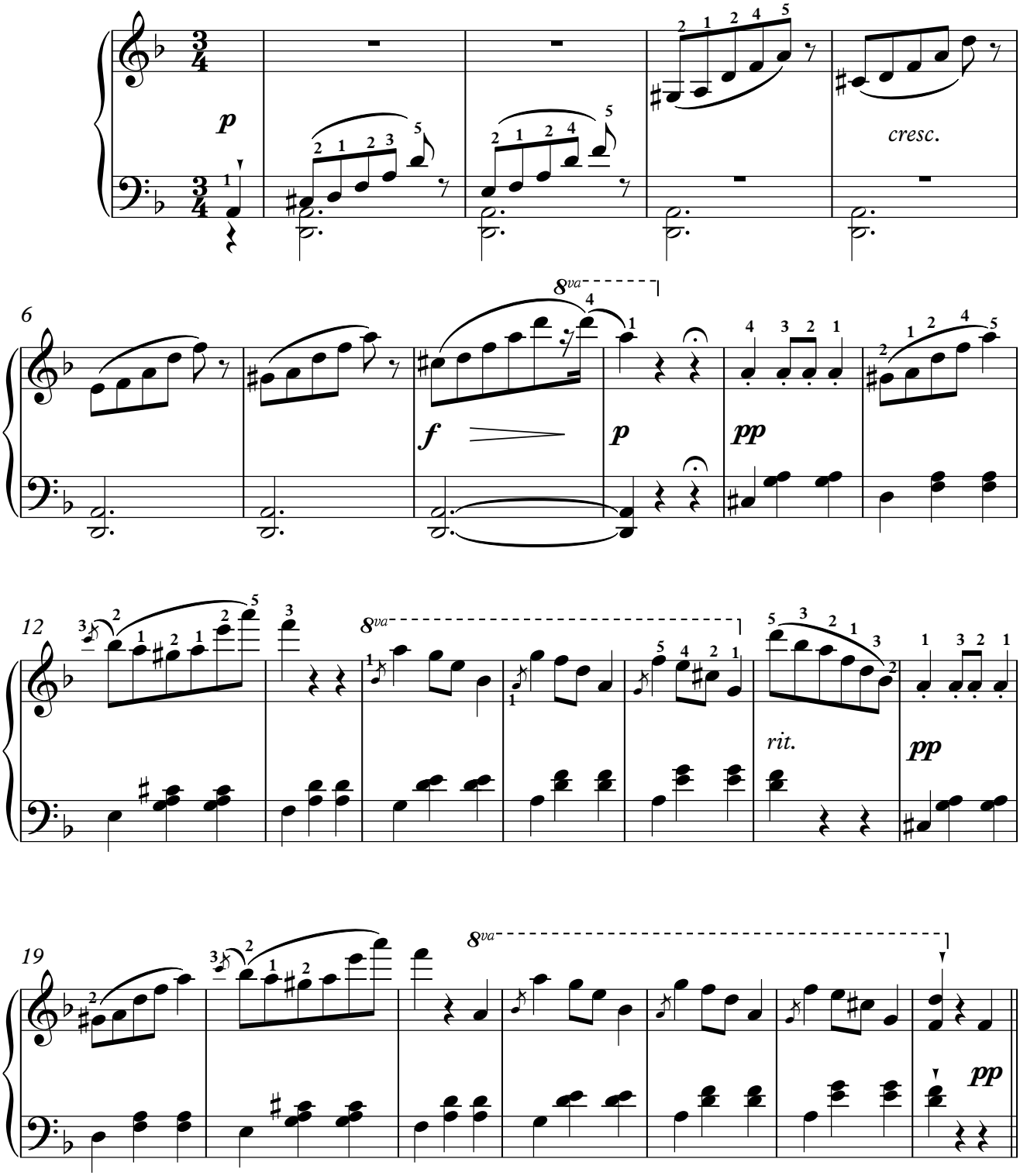
F.CHOPIN (1810-1849)