



## Embroidered Items

Design will be embroidered on the left chest area

\$5.00 from every item purchased will be donated to:

Golden Retriever Life Time Study/  
Morris Foundation Canine Lifetime Health Project  
<http://www.caninelifetimehealth.org/>

# New England Golden Jubilee At Dog Mountain May 20, 2017 Saint Johnsbury, VT

**\*Order Deadline is April 25, 2017**

**\$34.00**

### Full Zip Hooded Sweatshirt



8oz. 50%-50% Cotton/Polyester  
Metal Zipper  
Pouch Pockets  
Set-In Sleeves

Unlined Hood with Matching Drawstrings

Navy, White or Sport Grey

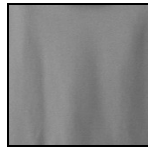

**G186** Unisex Sizing

**G186FL** Ladies Sizing

Size	S	M	L	XL	2XL
Chest	38	42	46	50	54
Length	26	27	28	29	30

	S	M	L	XL	2XL
	38	42	46	50	54
	24	25	26	27	28

**\$20.00**

### Short Sleeve T-Shirt



100% Cotton  
Double Needle Sleeves and Hem

Men's /Unisex  
Navy, White or Grey Heather  
Ladies  
Navy, White or Grey Heather



**PC61**

Unisex Sizing

**LPC61**

Ladies Sizing

Size	S	M	L	XL	2XL	S	M	L	XL	2XL
Chest	36	40	44	48	52	36	40	44	48	52
Length	28	29	30	31	32	25	26	27	28	29

**\$22.00**

### Long Sleeve T-Shirt



100% Cotton  
Double Needle Sleeves and Hem

Men's/Unisex  
Navy, White or Grey Heather  
Ladies  
Navy, White or Grey Heather



**PC61LS**

Unisex Sizing

**LPC54LS**

Ladies Sizing

Size	S	M	L	XL	2XL
Chest	36	40	44	48	52
Length	28	29	30	31	32

	S	M	L	XL	2XL
	39	41	44	47	50
	26	27	28	29	30

**\$20.00**



**AD969**

### Garment Washed Cap

100% Garment-Washed Cotton Twill  
Low Profile  
Unstructured

Tuck-away leather strap with antiqued brass buckle and grommet  
Cool-Crown™ mesh lining  
Navy, White or Charcoal



## Printed Items

T-Shirts can be printed on either Front or Back

\$5.00 from every item purchased will be donated to:

Golden Retriever Life Time Study/  
Morris Foundation Canine Lifetime Health Project  
<http://www.caninelifetimehealth.org/>

# New England Golden Jubilee At Dog Mountain May 20, 2017 Saint Johnsbury, VT

**\*Order Deadline is April 25, 2017**

**\$17.00**

### Short Sleeve T-Shirt



100% Cotton  
Double Needle Sleeves and Hem

**White Only**

**PC61P**

Unisex Sizing

**LPC61P**

Ladies Sizing

Size	S	M	L	XL	2XL
Chest	36	40	44	48	52
Length	28	29	30	31	32

Size	S	M	L	XL	2XL
Chest	36	40	44	48	52
Length	25	26	27	28	29

**\$19.00**

### Long Sleeve T-Shirt



100% Cotton  
Double Needle Sleeves and Hem

**White Only**

**LPC54LSP**

**PC61LSP**

Unisex Sizing

Ladies Sizing

Size	S	M	L	XL	2XL
Chest	36	40	44	48	52
Length	28	29	30	31	32

Size	S	M	L	XL	2XL
Chest	39	41	44	47	50
Length	26	27	28	29	30

Please contact Eileen Bair at Chesapeake Enterprises with any questions.

*[chesapeakeenterprises@comcast.net](mailto:chesapeakeenterprises@comcast.net)*  
717-872-5198

Design is either Small Left Chest or Large Design on Back

**\$30.00**

**F280P**

### Full Zip Hooded Sweatshirt



90%-10% Cotton/Polyester  
Pouch Pockets  
Set-In Sleeves  
Jersey Lined Hood with Drawstrings  
Unisex Sizing Only

**White**

Size	S	M	L	XL	2XL
Chest	42	46	50	54	58
Length	28	29	30	31	32



## Order Form

# New England Golden Jubilee At Dog Mountain May 20, 2017 Saint Johnsbury, VT

**\*Order Deadline is April 25, 2017**

<u>Item #</u>	<u>Description</u>	<u>Sizes</u>	<u>Colors</u>	<u>Cost</u>
G186	Unisex Full Zip Hooded Sweatshirt	S—XL	Navy, White, Sports Grey	\$34.00
G186FL	Ladies Full Zip Hooded Sweatshirt	S—XL	Navy, White, Sports Grey	\$34.00
PC61	Unisex Short Sleeve T-Shirt	S—XL	Navy, White, Grey Heather	\$20.00
LPC61	Ladies Short Sleeve T-Shirt	S—XL	Navy, White, Grey Heather	\$20.00
PC61LS	Unisex Long Sleeve T-Shirt	S—XL	Navy, White, Grey Heather	\$22.00
LPC54LS	Ladies Long Sleeve T-Shirt	S—XL	Navy, White, Grey Heather	\$22.00
AD969	Cotton Cap		Navy, White, Charcoal	\$20.00
PC61P	Unisex Short Sleeve T-Shirt (Printed)	S—XL	White Only	\$17.00
LPC61P	Ladies Short Sleeve T-Shirt (Printed)	S—XL	White Only	\$17.00
PC61LSP	Unisex Long Sleeve T-Shirt (Printed)	S—XL	White Only	\$19.00
LPC54LSP	Ladies Long Sleeve T-Shirt (Printed)	S—XL	White Only	\$19.00
F280P	Unisex Full Zip Hooded Sweatshirt(Printed)	S—XL	White Only	\$30.00

\*Refer to Product Sheet for additional information and sizing charts. Additional sizes available upon request.\*

Item	Quantity	Size	Color	Cost
			<b>Shipping</b>	
			<b>Total</b>	



Visa and MasterCard Accepted.

Please make checks payable to: Chesapeake Enterprises Inc.

Visa or MasterCard Number \_\_\_\_\_ Expiration Date \_\_\_\_\_  
 Name (as shown on Card) \_\_\_\_\_ Security Code \_\_\_\_\_  
 Address (as shown on Credit Card Statement) \_\_\_\_\_

Make checks payable to: **Chesapeake Enterprises, Inc.**    Mail to: Chesapeake Enterprises, Inc.  
 126 Spring Meadow Lane  
 Washington Boro, PA 17582  
**For questions contact Eileen Bair    E-Mail: chesapeakeenterprises@comcast.net    Phone: 717-872-5198**

Shipping Rates:	
Orders up to \$25.00	\$7.00
\$25.01 to \$65.00	\$8.00
\$65.01 to \$125.00	\$10.00
Over \$125.00	\$12.00

Ship to:	Name _____
	Mailing Address _____
	City, State, Zip _____
	Telephone or E-Mail _____