

Operator: **Dore Energy Co., Ltd** Lease Name: **Dore 312** Well No.: **4-312**
 Footages: **660' FSL & 660' FWL Lease Lines and Survey Lines** Elevation: **3,632' NAVD88**
 Section: **312**, Block: **44**, **H. & T.C. Survey,** **Moore County, Texas**
 Topography & Vegetation: **Pasture- level**
 Reference or Alternate Stakes Set: **None**
 Best Accessibility to Location: **McClary Lane**
 Distance & Direction: **3 Miles N.E. from Dumas, Texas**

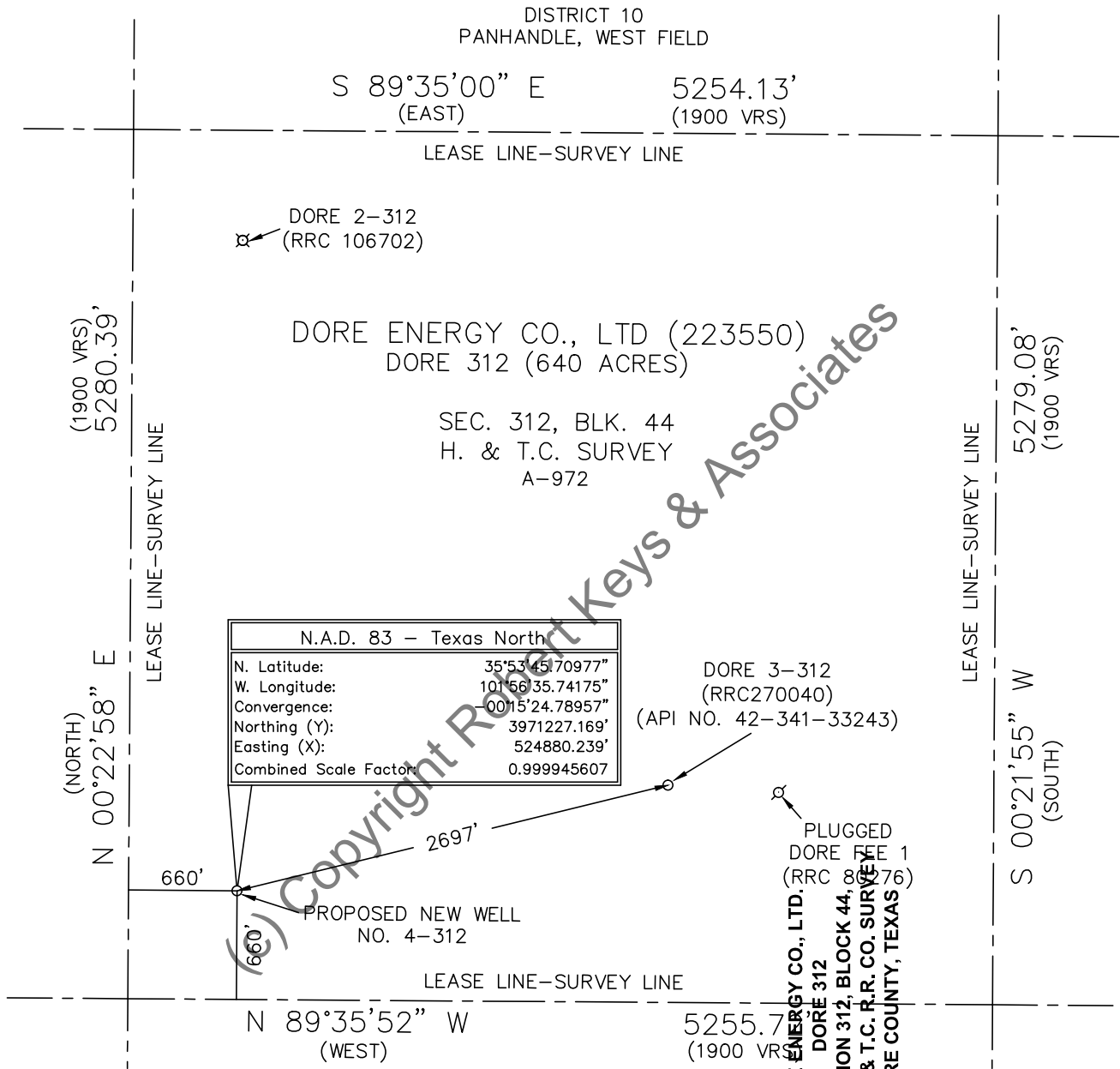

THIS PLAT DOES NOT REPRESENT A TRUE BOUNDARY SURVEY. IT IS INTENDED FOR FILING A W-1 FORM WITH THE TEXAS RAILROAD COMMISSION. THE FOOTAGES AND TIES SHOWN ARE FROM LINES OF OCCUPATION, WHICH MAY NOT BE ACTUAL PROPERTY LINES.

Robert Keys & Associates



land surveying
mapping
land planning

(806)352-1782 Email: info@keyssurveying.com
 4423 S.W. 45th Avenue, Amarillo, Texas 79109-5405
 Firm No. 10034400 www.keyssurveying.com