

UNE CHANSON DOUCE

FOX TROT

Musique :
Henri SALVADOR

Arrangement :
J. L'OEUF

COMPOSITION

Conducteur 5 voix
Paroles

- 1 | Trompette 1 Bb
Trompette 1 Ut
Sax Alto 1 Eb
- 2 | Euphonium Bb 
Tuba Ut 
Clarinette Bb
Sax Alto 2 Eb
- 3 | Trombone 1 Ut 
Trombone Bb 
Sax Alto 3 Eb
- 4 | Sax Tenor Bb
Trombone 2 Ut 
- 5 | Soubassophone Bb 
Sax Basse Bb 
Sax Baryton Eb
Contrebasse Ut 
Guitare Ut

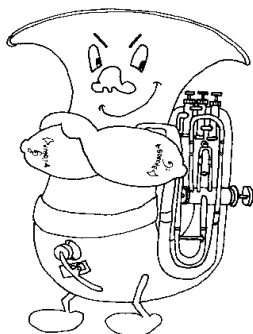

♩ = 110

UNE CHANSON DOUCE

5 VOIX

MUSIQUE : Henri SALVADOR

CONDUCTEUR

ARRANGEMENT : J. L'OEUF

Trompette Bb

1

Euphonium Bb

1

Trombone

1

Sax ténor

1

Soubassophone Bb

1

G Em Am7 D7 G Em Am7 D7 G Em Am7 D7

7

7

7

7

7

G Em Am7 D7 G Em Am7 D7 G Em Am7 D7

al Coda ⊕

13

13

13

13

13

G Em Am7 D7 G Em Am7 D7 G Em Am7 D7

UNE CHANSON DOUCE

5 VOIX

CONDUCTEUR

Chord symbols: G, B \flat , A, A \flat , G, G, F \sharp , F, E, E \flat 7, C7, B \flat , B \flat , A, A \flat

Chord symbols: G, G, F \sharp , F, E, E \flat 7, C7, B \flat , F, E, E \flat , D7

CODA

Chord symbols: G, E7, Am7, D7(\flat 9), G, E7, Am7, D7(\flat 9), G

rit.

Le loup, la biche et le chevalier (une chanson douce)

Paroles: Maurice Pon, Musique: Henri Salvador
autres interprètes: Nana Mouskouri, Gérard Rinaldi

Une chanson douce
Que me chantait ma maman,
En suçant mon pouce
J'écoutais en m'endormant.
Cette chanson douce,
Je veux la chanter pour toi
Car ta peau est douce
Comme la mousse des bois.

La petite biche est aux abois.
Dans le bois, se cache le loup,
Ouh, ouh, ouh ouh !
Mais le brave chevalier passa.
Il prit la biche dans ses bras.
La, la, la, la.

La petite biche,
Ce sera toi, si tu veux.
Le loup, on s'en fiche.
Contre lui, nous serons deux.
Une chanson douce
Que me chantait ma maman,
Une chanson douce
Pour tous les petits enfants.

O le joli conte que voilà,
La biche, en femme, se changea,
La, la, la, la
Et dans les bras du beau chevalier,
Belle princesse elle est restée,
eh, eh, eh, eh

La jolie princesse
Avait tes jolis cheveux,
La même caresse
Se lit au fond de tes yeux.
Cette chanson douce
Je veux la chanter aussi,
Pour toi, ô ma douce,
Jusqu'à la fin de ma vie,
Jusqu'à la fin de ma vie.

(Variante pour les 2 derniers) :

O le joli conte que voilà,
La biche, en femme, se changea,
La, la, la, la
Et dans les bras du beau chevalier,
Belle princesse elle est restée,
A tout jamais

Une chanson douce
Que me chantait ma maman,
En suçant mon pouce
J'écoutais en m'endormant.
Cette chanson douce
Je veux la chanter aussi,
Pour toi, ô ma douce,
Jusqu'à la fin de ma vie,
Jusqu'à la fin de ma vie.

UNE CHANSON DOUCE

VOIX 1

MUSIQUE : Henri SALVADOR

TROMPETTE Bb

ARRANGEMENT : J. L'OEUF

INTRO ad lib.

1

5

9

13

17

21

25

CODA

29

rit.....

UNE CHANSON DOUCE

VOIX 1

MUSIQUE : Henri SALVADOR

TROMPETTE Ut

ARRANGEMENT : J. L'OEUF

INTRO ad lib.

1

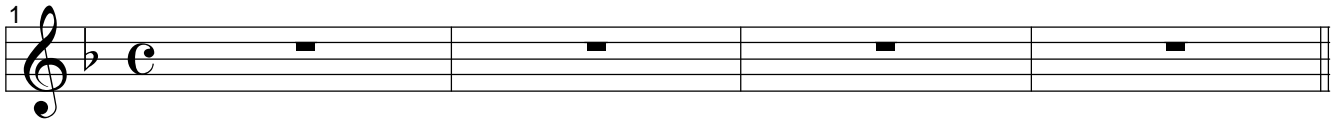

5

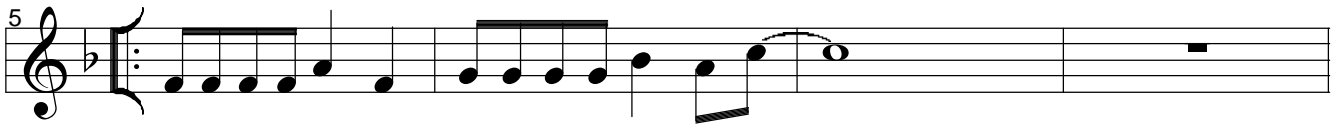

9

13

17

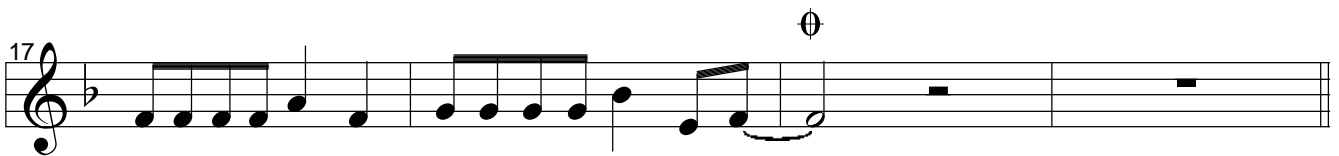

21

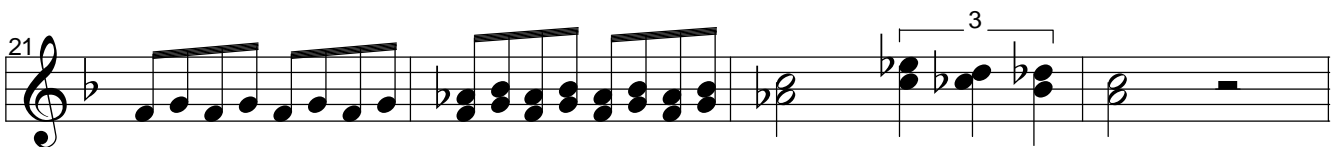

25

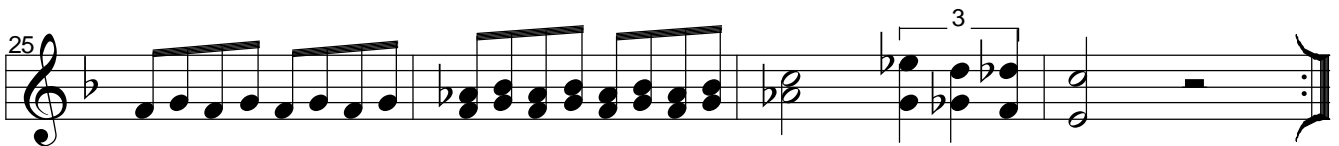

CODA

29

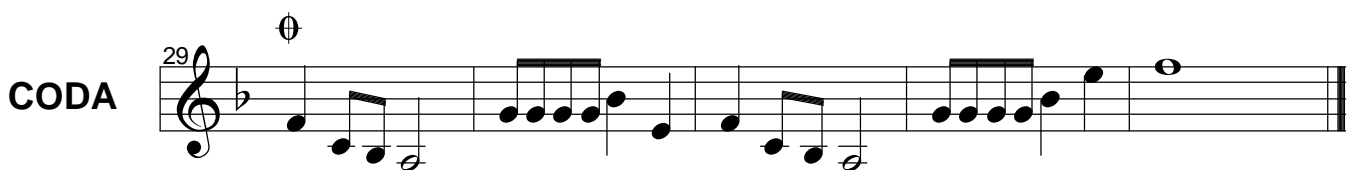

rit.....

UNE CHANSON DOUCE

VOIX 1

MUSIQUE : Henri SALVADOR

SAX ALTO Eb

ARRANGEMENT : J. L'OEUF

INTRO ad lib.

1

5

9

13

17

21

25

CODA

29

rit.....

UNE CHANSON DOUCE

VOIX 2

MUSIQUE : Henri SALVADOR

EUPHONIUM Bb

ARRANGEMENT : J. L'OEUF

INTRO ad lib.

1

5

9

13

17

21

25

CODA

29

rit.....

UNE CHANSON DOUCE

VOIX 2

MUSIQUE : Henri SALVADOR

TUBA Ut

ARRANGEMENT : J. L'OEUF

INTRO ad lib.

1

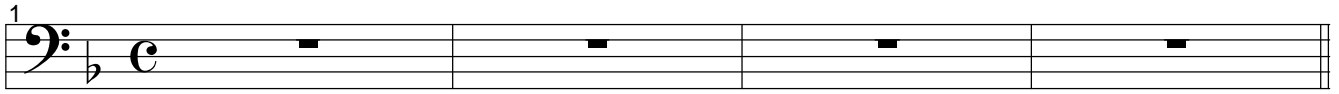

5

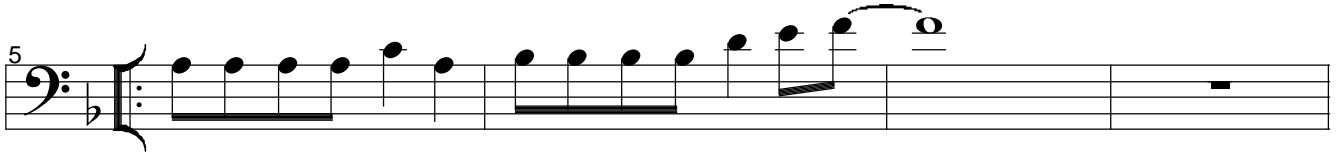

9

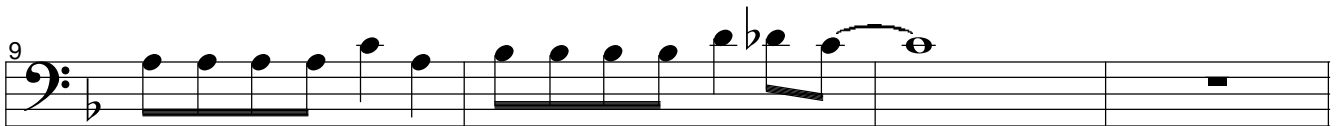

13

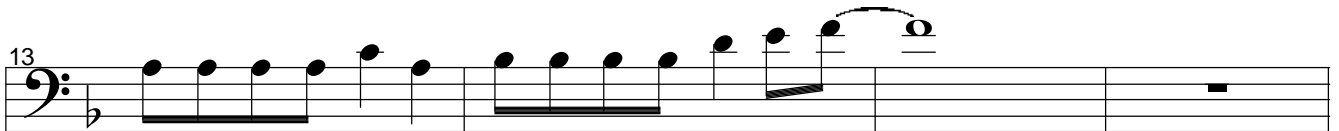

17

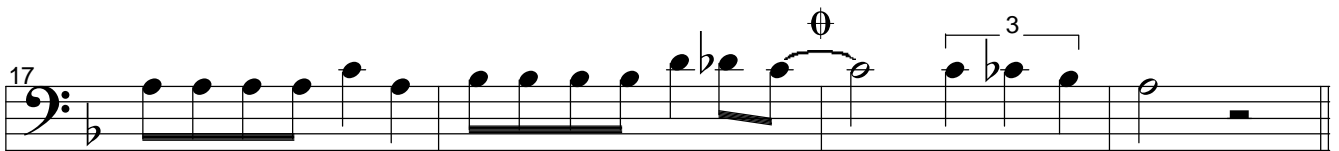

21

25

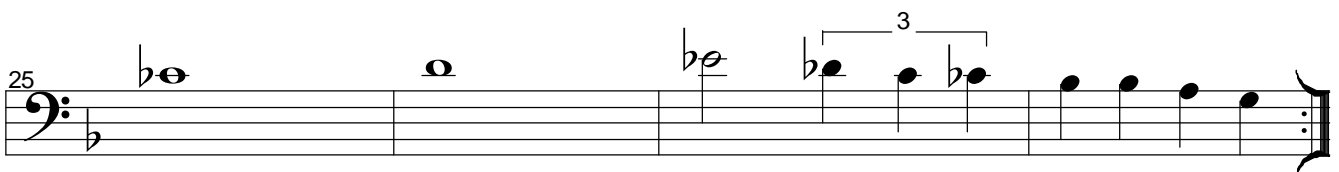

CODA 29

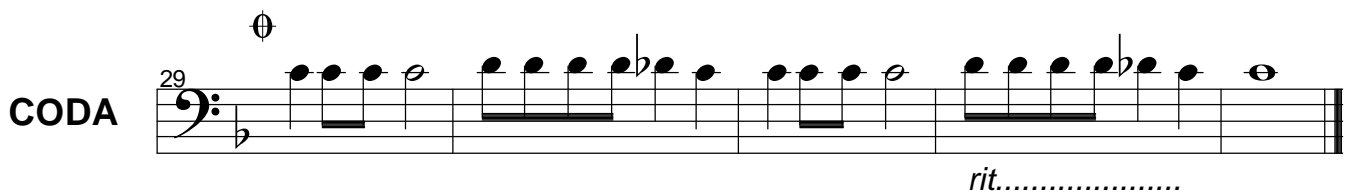

rit.....

UNE CHANSON DOUCE

VOIX 2

MUSIQUE : Henri SALVADOR

CLARINETTE Bb

ARRANGEMENT : J. L'OEUF

INTRO ad lib.

1

5

9

13

17

21

25

CODA 29

rit.....

UNE CHANSON DOUCE

VOIX 2

MUSIQUE : Henri SALVADOR

SAX ALTO 2 Eb

ARRANGEMENT : J. L'OEUF

INTRO ad lib.

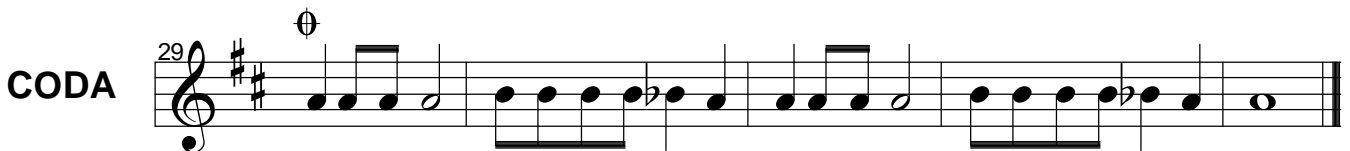
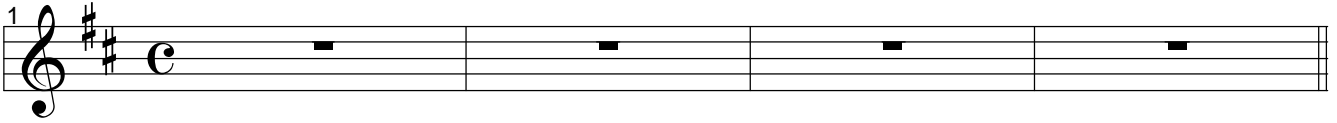

rit.....

UNE CHANSON DOUCE

VOIX 3

MUSIQUE : Henri SALVADOR

TROMBONE Ut

ARRANGEMENT : J. L'OEUF

INTRO ad lib.

UNE CHANSON DOUCE

VOIX 3

MUSIQUE : Henri SALVADOR

TROMBONE à Pistons Bb

ARRANGEMENT : J. L'OEUF

INTRO ad lib.

UNE CHANSON DOUCE

VOIX 3

MUSIQUE : Henri SALVADOR

SAX ALTO 3 Eb

ARRANGEMENT : J. L'OEUF

INTRO ad lib.

rit.....

UNE CHANSON DOUCE

VOIX 4

MUSIQUE : Henri SALVADOR

SAX TENOR Bb

ARRANGEMENT : J. L'OEUF

INTRO ad lib.

1

5

13

21

CODA

29

rit.....

UNE CHANSON DOUCE

VOIX 4

MUSIQUE : Henri SALVADOR

TROMBONE 2 Ut

ARRANGEMENT : J. L'OEUF

INTRO ad lib.

1

5

13

21

CODA

29

UNE CHANSON DOUCE

VOIX 5

MUSIQUE : Henri SALVADOR

SOUBASSOPHONE Bb

ARRANGEMENT : J. L'OEUF

INTRO ad lib.

1

5

13

21

25

29

CODA

rit.....

UNE CHANSON DOUCE

VOIX 5

MUSIQUE : Henri SALVADOR

SAX BASSE Bb

ARRANGEMENT : J. L'OEUF

INTRO ad lib.

1

5

13

21

25

CODA 29

rit.....

UNE CHANSON DOUCE

VOIX 5

MUSIQUE : Henri SALVADOR

SAX BARYTON Eb

ARRANGEMENT : J. L'OEUF

INTRO ad lib.

rit.....

UNE CHANSON DOUCE

VOIX 5

MUSIQUE : Henri SALVADOR

CONTREBASSE Ut

ARRANGEMENT : J. L'OEUF

INTRO ad lib.

rit.....

UNE CHANSON DOUCE

VOIX 5

MUSIQUE : Henri SALVADOR

GUITARE Ut

ARRANGEMENT : J. L'OEUF

1 **INTRO ad lib.**
F Dm Gm7 C7 F Dm Gm7 C7

5 F Dm Gm7 C7 2 2 2

13 F Dm Gm7 C7 2 2 3 F A♭ G G♭ F F E E♭ D

21 D♭7 B♭7 A♭ A♭ G G♭ F F E E♭ D

25 D♭7 B♭7 A♭ E♭ D D♭ C7

CODA 29 F D7 Gm7 C7(♭9) F D7 Gm7 C7(♭9) F

rit.....

UNE CHANSON DOUCE

Henri SALVADOR - Arr. J. L'OEUF

INTRO (ad lib.)

4

F D_m7	$Gm7$ $C7$	\cdot \parallel	\cdot \parallel
---------------	---------------	------------------------	------------------------

REFRAIN

24 AAB

A	F D_m7	$Gm7$ $C7$	\cdot \parallel	\cdot \parallel	\cdot \parallel	\cdot \parallel	\cdot \parallel
A	-	-	-	-	-	-	F A^b F
B	D^b7	B^b7	A^b F A^b	F F	D^b7	B^b7	A^b F E^b

CODA (pour finir)

19 AA

A	F D_m7	$Gm7$ $C7$	\cdot \parallel	\cdot \parallel	\cdot \parallel	\cdot \parallel
A	-	-	-	-	-	-
	F $D7$	$Gm7$ $C7$	$Gm7$ $C7$ 9^b	F $D7$	$Gm7$ $C7$ 9^b	F

Rit.....