

CARNAVAL DE VENISE

VALSE

Musique :
?

Arrangement :
J. L'OEUF

COMPOSITION

Conducteur 3 voix

- 1 | Trompette Bb
| Trompette Ut
| Sax Alto Eb
- 2 | Euphonium Bb 
| Trombone Ut 
- 3 | Soubassophone Bb 
| Sax Basse Bb 
| Sax Baryton Eb
| Contrebasse Ut 
| Guitare Ut

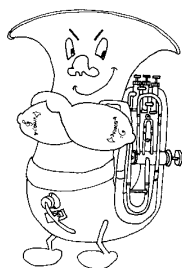

CARNAVAL DE VENISE

Musique : ?

CONDUCTEUR Bb

3 Voix
Arrangement : J. L'OEUF

♩ = 200
Trompette Bb

Euphonium Bb

Subbassophone Bb

Tp.Bb
9

Eu.Bb

Sb.Bb

C G7

A

Tp.Bb
17

Eu.Bb

Sb.Bb

C7 C7 5+ F C7 F

Tp.Bb
26

Eu.Bb

Sb.Bb

C7 F

CARNAVAL DE VENISE

3 Voix

CONDUCTEUR Bb

B

Tp.Bb 35

Eu.Bb

Sb.Bb

F C7 F F

C

Tp.Bb 44

Eu.Bb

Sb.Bb

F C7

D

Tp.Bb 50

Eu.Bb

Sb.Bb

F F C7

Tp.Bb 57

Eu.Bb

Sb.Bb

F F Eb0

CARNAVAL DE VENISE

3 Voix

CONDUCTEUR Bb

E

Tp.Bb 64

Eu.Bb

Sb.Bb

C C7 F C7

Tp.Bb 71

Eu.Bb

Sb.Bb

F F F7 Bb6 Bbm6

F

Tp.Bb 78

Eu.Bb

Sb.Bb

C7 F F C7

Tp.Bb 86

Eu.Bb

Sb.Bb

F C7

CARNAVAL DE VENISE

CONDUCTEUR Bb

3 Voix

Tp.Bb 94

Eu.Bb

Sb.Bb

F C7

Tp.Bb 101

G

Eu.Bb

Sb.Bb

F C7 F C7

Tp.Bb 108

1 2

H

Eu.Bb

Sb.Bb

F F F

Tp.Bb 115

Eu.Bb

Sb.Bb

C7 F

CARNAVAL DE VENISE

3 Voix

CONDUCTEUR Bb

123

Tp.Bb

Eu.Bb

Sb.Bb

Bb6 C7 F C

131

Tp.Bb

Eu.Bb

Sb.Bb

C7 F C7

139

Tp.Bb

Eu.Bb

Sb.Bb

F C7

147

Tp.Bb

Eu.Bb

Sb.Bb

F C C7 F

CARNAVAL DE VENISE

Voix 1

Musique : ?

TROMPETTE Bb

Arrangement : J. L'OEUF

♩ = 200

CARNAVAL DE VENISE

Voix 1

TROMPETTE Bb

CARNAVAL DE VENISE

Voix 1

Musique : ?

TROMPETTE Ut

Arrangement : J. L'OEUF

♩ = 200

CARNAVAL DE VENISE

Voix 1

TROMPETTE Ut

82 **F**

90 **3**

98

104 **G**

110 1 2 **H**

116

123

130 **I** **3**

138 **3**

146

CARNAVAL DE VENISE

Voix 1

Musique : ?

SAX ALTO Eb

Arrangement : J. L'OEUF

♩ = 200

CARNAVAL DE VENISE

Voix 1

SAX ALTO Eb

CARNAVAL DE VENISE

Voix 2

Musique : ?

EUPHONIUM Bb

Arrangement : J. L'OEUF

♩ = 200

14

A

19

27

B

35

1

C

2

43

1

D

2

53

E

62

69

75

CARNAVAL DE VENISE

Voix 2

EUPHONIUM Bb

- Measure 138: Contains a first ending bracket labeled '3'.
- Measure 146: Contains a first ending bracket labeled '4'.

CARNAVAL DE VENISE

Voix 2

Musique : ?

TROMBONE Ut

Arrangement : J. L'OEUF

♩ = 200

14

19

A

27

35

B

43

C

53

D

62

E

69

75

CARNAVAL DE VENISE

Voix 2

TROMBONE Ut

82 **F**

90

98

104 **G** 1

112 2 **H** 4 5

126

132 **I**

138 3

146 4

CARNAVAL DE VENISE

Voix 3

Musique : ?

SOUBASSOPHONE Bb

Arrangement : J. L'OEUF

♩ = 200

A

B

C

D

E

F

CARNAVAL DE VENISE

Voix 3

SOUBASSOPHONE Bb

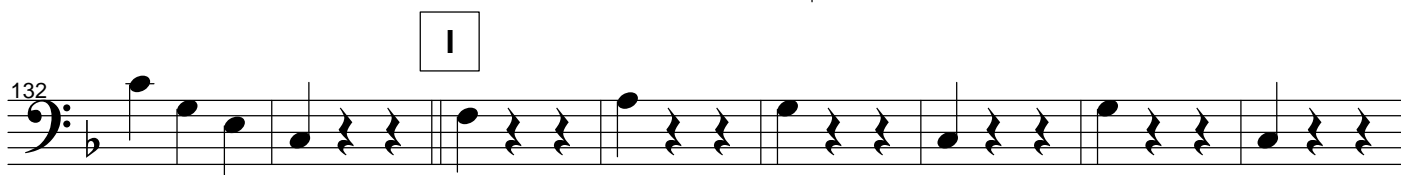
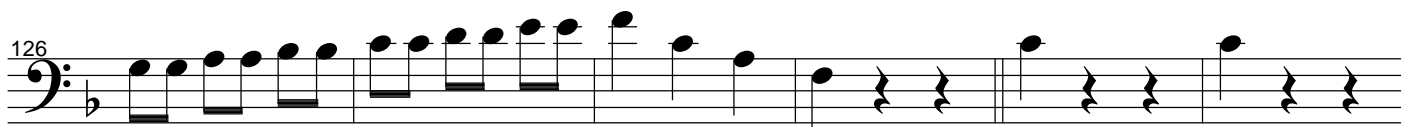
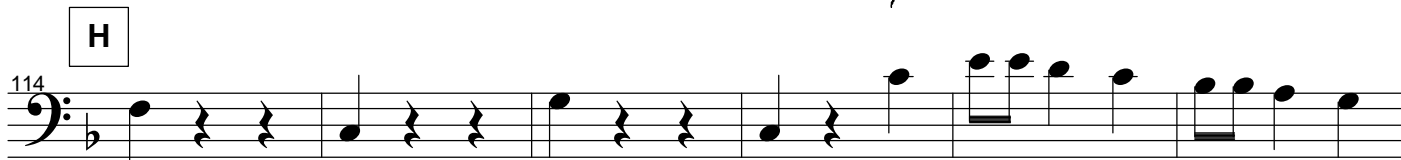
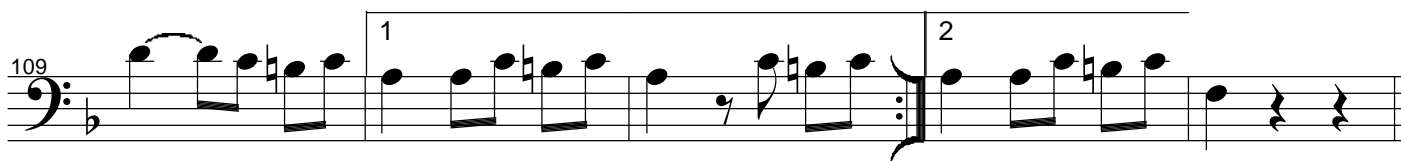
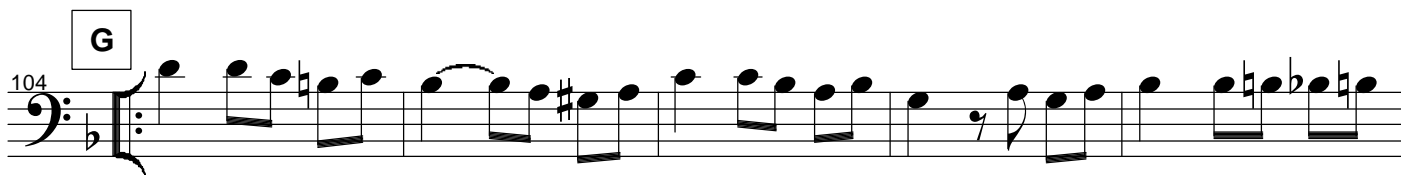
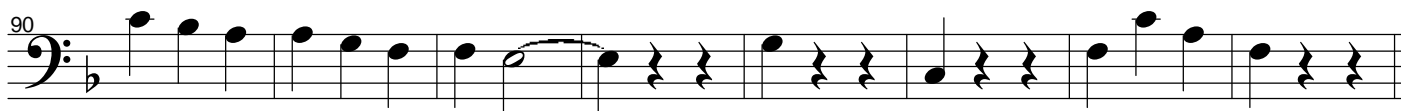

CARNAVAL DE VENISE

Voix 3

Musique : ?

SAX BASSE Bb

Arrangement : J. L'OEUF

♩ = 200

A

B

C

D

E

F

CARNAVAL DE VENISE

Voix 3

SAX BASSE Bb

90

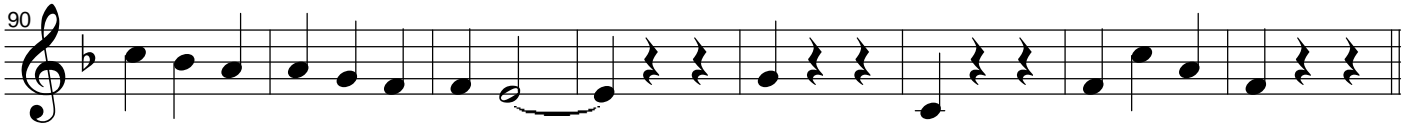

98

104

G

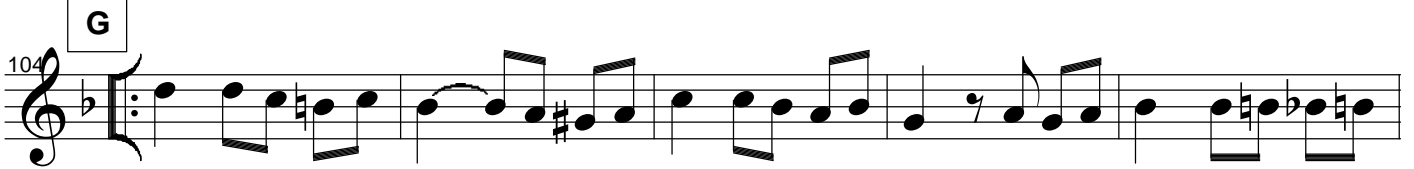

109

H

1 2

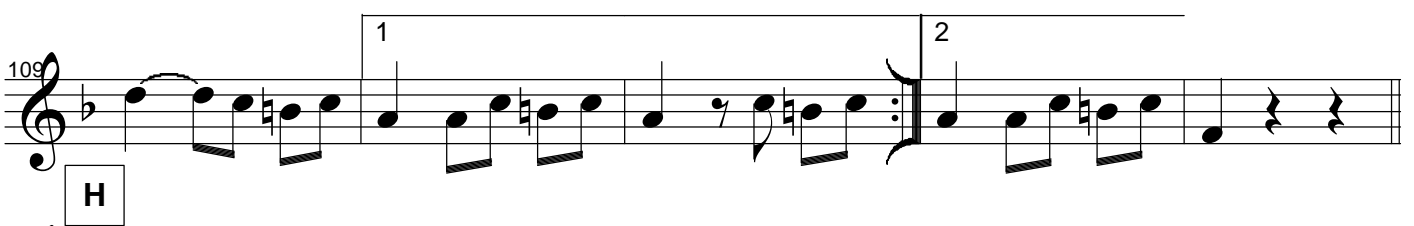

114

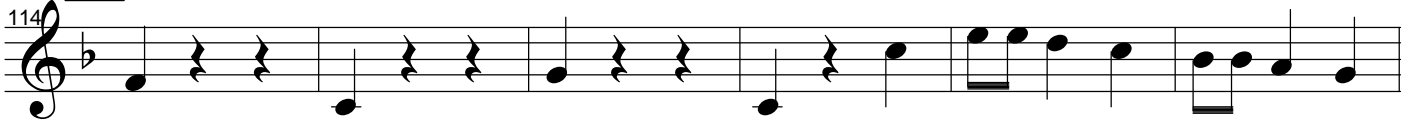

120

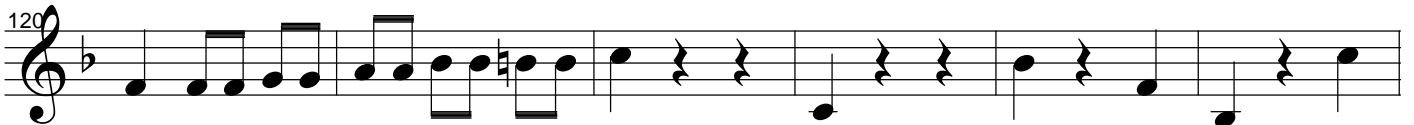

126

I

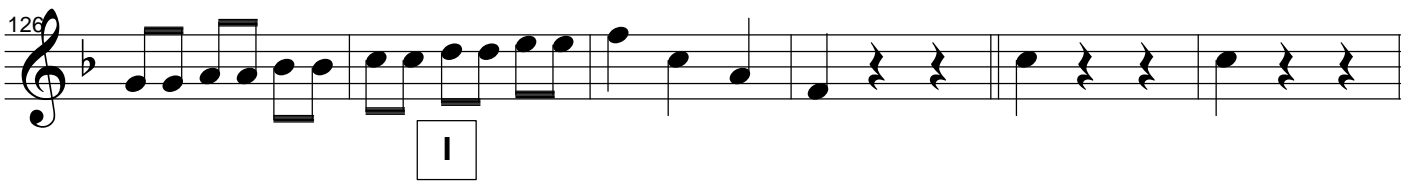

132

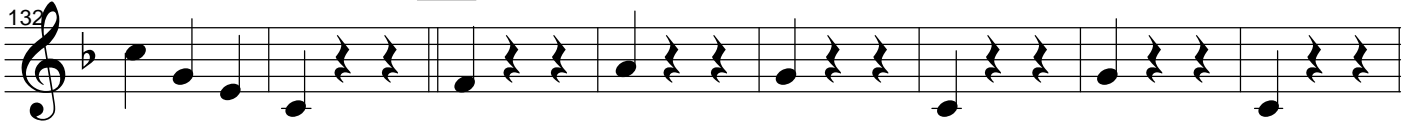

140

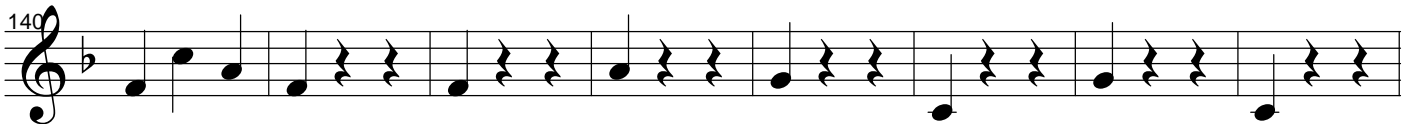

148

CARNAVAL DE VENISE

Voix 3

Musique : ?

SAX BARYTON Eb

Arrangement : J. L'OEUF

♩ = 200

CARNAVAL DE VENISE

Voix 3

SAX BARYTON Eb

90

98

104 **G**

109 1 2

114 **H**

120

126 **I**

132

140

148

CARNAVAL DE VENISE

Voix 3

Musique : ?

CONTREBASSE Ut

Arrangement : J. L'OEUF

♩ = 200

A

B

C

D

E

F

CARNAVAL DE VENISE

Voix 3

CONTREBASSE Ut

90

98

104

G

109

1 2

114

H

120

126

132

I

140

148

CARNAVAL DE VENISE

Voix 3

Musique : ?

GUITARE Ut

Arrangement : J. L'OEUF

14 B \flat F7 B \flat 7 B \flat 7 5+

A

E \flat B \flat 7 E \flat

B

E \flat B \flat 7 E \flat

C

E \flat B \flat 7 E \flat

D

E \flat B \flat 7 E \flat

E \flat D \flat 0 B \flat B \flat 7

E

E \flat B \flat 7 E \flat

E \flat E \flat 7 A \flat 6 A \flat m6 B \flat 7 E \flat

CARNAVAL DE VENISE

Voix 3

GUITARE Ut

F

G

H

I

CANAVAL DE VENISE

Arr. L'OEUF - 1983

TEMPO de VALSE : 3 Temps par Mesures

INTRO : 14 mesures soubassophone solo

Interlude

4

B ^b	F7	B ^b 7	-
----------------	----	------------------	---

THEME à jouer 3 FOIS

16 AA

A	E ^b	-	B ^b 7	-	-	-	E ^b	-
---	----------------	---	------------------	---	---	---	----------------	---

Interlude

4

E ^b	D ^b 0	B ^b	B ^b 7
----------------	------------------	----------------	------------------

16 AB

A	E ^b	-	B ^b 7	-	-	-	E ^b	-
B	E ^b	7	A ^b 6	A ^b 6	B ^b 7	-	E ^b	-

REJOUER 1 FOIS LE THEME 16 AA

Interlude

6

B ^b 7	-	-	-	E ^b	B ^b 7
------------------	---	---	---	----------------	------------------

REJOUER 1 FOIS LE THEME 16 AA

16 AB

A	E ^b	-	B ^b 7	-	-	-	E ^b	-
B	E ^b	-	A ^b 6	-	B ^b 7	-	E ^b	-

REJOUER 1 FOIS LE THEME 16 AA

FIN

4

B ^b	B ^b 7	E ^b	-
----------------	------------------	----------------	---