

RONDEAU

RONDEAU

Musique :
Henry PURCELL

Arrangement :
IMSLP

COMPOSITION

Conducteur 9 voix

- 1 | Clarinette Bb
| Flûte Ut
 - 2 | Sax Alto Eb
 - 3 | Sax Ténor Bb
 - 4 | Trompette 1 Bb
| Trompette 1 Ut
 - 5 | Trompette 2 Bb
| Trompette 2 Ut
 - 6 | Euphonium Bb tr
| Tuba Ut b
 - 7 | Trombone Ut b
| Trombone Bb tr
 - 8 | Soubassophone Bb b
| Sax Basse Bb tr
| Sax Baryton Eb
| Contrebasse Ut b
| Contre Tuba Ut b
 - 9 | Piano
| Guitare Ut
- Grille Ut

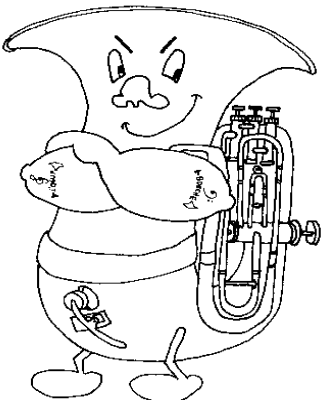

Rondeau

Musique : Henry PURCELL

CONDUCTEUR

9 Voix
Arrangement : IMSLP

Clarinette si \flat

Saxophone alto

Saxophone ténor

Trompette si \flat 1

Trompette si \flat 2

Euphonium si \flat

Trombone

Soubassophone si \flat

Piano

Cm Gm A \flat Fm G7 Cm Fm B \flat E \flat

Rondeau

CONDUCTEUR

9 Voix

Cl. Si \flat
5

Sx. A.
6

Sx. T.
5

Tpt. Si \flat 1
6

Tpt. Si \flat 2

Euph. Si \flat
5

Tbn.

Sb. Si \flat

Pno

5

A \flat Dm7(\flat 5) G7 Cm Dm7(\flat 5) G7 Dm7(\flat 5) G7 Cm G7 Cm

Rondeau

CONDUCTEUR

9 Voix

Cl. Si \flat
9
mf

Sx. A.
9
mf

Sx. T.
9
mf

Tpt. Si \flat 1
9
mf à déf. sax.

Tpt. Si \flat 2
9
mf à déf. sax.

Euph. Si \flat
9
mf

Tbn.
9
mf

Sb. Si \flat
9
mf

Pno.
9
mf

E \flat B \flat Cm A \flat B \flat E \flat B \flat Cm7 F7 Gm Fm E \flat

Rondeau

CONDUCTEUR

9 Voix

Cl. Si \flat
13

Sx. A.
13

Sx. T.
13

Tpt. Si \flat 1
13

Tpt. Si \flat 2

Euph. Si \flat
13

Tbn.

Sb. Si \flat

Pno

13

A \flat E \flat /G Fm7 B \flat Fm/A \flat Gm Cm E \flat Maj A \flat B \flat 7 E \flat B \flat 7 E \flat

Rondeau

CONDUCTEUR

9 Voix

Cl. Si \flat
17
f

Sx. A.
17
f

Sx. T.
17
f

Tpt. Si \flat 1
17
f

Tpt. Si \flat 2
f

Euph. Si \flat
17
f

Tbn.
f

Sb. Si \flat
f

Pno
17
f

Cm Gm A \flat Fm G7 Cm Fm B \flat E \flat

Rondeau

CONDUCTEUR

9 Voix

Cl. Si \flat
21

Sx. A.
21

Sx. T.
21

Tpt. Si \flat 1
21

Tpt. Si \flat 2

Euph. Si \flat
21

Tbn.

Sb. Si \flat

Pno

21

A \flat Dm7(\flat 5) G7 Cm Dm7(\flat 5) G7 Dm7(\flat 5) G7 Cm G7 Cm

Rondeau

CONDUCTEUR

9 Voix

Cl. Si \flat
25
mp

Sx. A.
25
mp

Sx. T.
25
mp

Tpt. Si \flat 1
25
à déf. sax.
mp

Tpt. Si \flat 2
25
à déf. sax.
mp

Euph. Si \flat
25
mp

Tbn.
25
mp

Sb. Si \flat
25
mp

Pno.
25
mp
Gm Eb D Gm D Gm Cm Gm D G

Rondeau

CONDUCTEUR

9 Voix

Cl. Si \flat
29

Sx. A.
29

Sx. T.
29

Tpt. Si \flat 1
29

Tpt. Si \flat 2

Euph. Si \flat
29

Tbn.

Sb. Si \flat

Pno

29

G G Cm Cm7 Bdim G G Cm A \flat G

Rondeau

CONDUCTEUR

9 Voix

Cl. Si \flat
33
f

Sx. A.
33
f

Sx. T.
33
f

Tpt. Si \flat 1
33
f

Tpt. Si \flat 2
f

Euph. Si \flat
33
f

Tbn.
f

Sb. Si \flat
f

Pno
33
f
Cm Gm A \flat Fm G7 Cm Fm B \flat E \flat

Rondeau

CONDUCTEUR

9 Voix

Cl. Si \flat
37

Sx. A.
37

Sx. T.
37

Tpt. Si \flat 1
37

Tpt. Si \flat 2

Euph. Si \flat
37

Tbn.

Sb. Si \flat

Pno

37

A \flat Dm7(b5) G7 Cm Dm7(b5) G7 Dm7(b5) G7 Cm G7 Cm

Rondeau

Voix 1

Musique : Henry PURCELL

CLARINETTE Bb

Arrangement : IMSLP

- Staff 1: *f* (forte)
- Staff 5: *mf* (mezzo-forte)
- Staff 9: *mf* (mezzo-forte)
- Staff 13: *f* (forte)
- Staff 17: *f* (forte)
- Staff 21: *mp* (mezzo-piano)
- Staff 25: *mp* (mezzo-piano)
- Staff 29: *mp* (mezzo-piano)
- Staff 33: *f* (forte)
- Staff 37: *f* (forte)

Rondeau

Voix 1

Musique : Henry PURCELL

FLUTE Ut

Arrangement : IMSLP

Rondeau

Voix 2

Musique : Henry PURCELL

SAX ALTO Eb

Arrangement : IMSLP

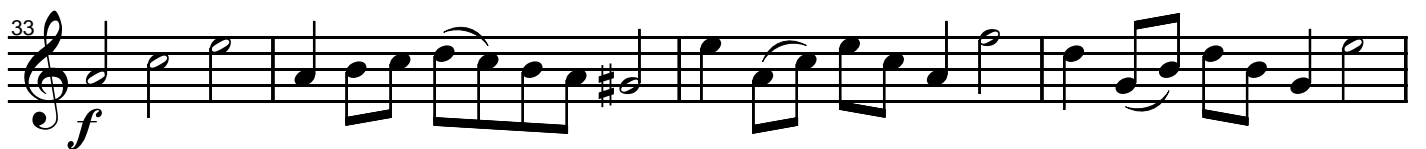
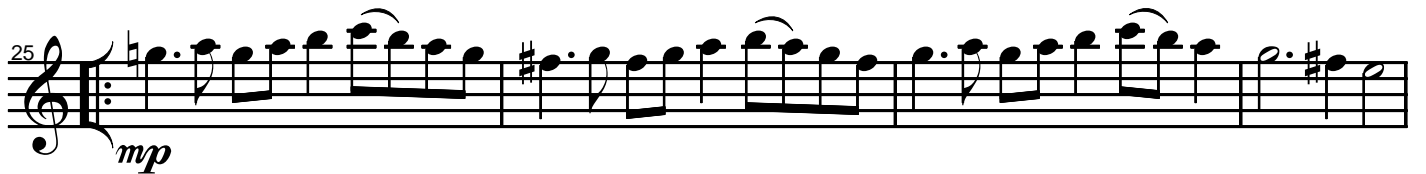

Rondeau

Musique : Henry PURCELL

SAX TENOR Bb

Voix 3

Arrangement : IMSLP

1

f

7

mf

11

15

f

19

25

mp

31

f

36

Rondeau

Voix 4

Musique : Henry PURCELL

TROMPETTE Bb 1

Arrangement : IMSLP

1

5

9 *à déf. sax.*
mf

13

17 *f*

21

25 *à déf. sax.*
mp

29

33 *f*

37

Rondeau

Musique : Henry PURCELL

TROMPETTE Ut 1

Voix 4

Arrangement : IMSLP

Rondeau

Musique : Henry PURCELL

TROMPETTE 2 Bb

Voix 5

Arrangement : IMSLP

1

7

à déf. sax.

mf

11

15

f

19

25

à déf. sax.

mp

31

f

36

Rondeau

Musique : Henry PURCELL

TROMPETTE 2 Ut

Voix 5

Arrangement : IMSLP

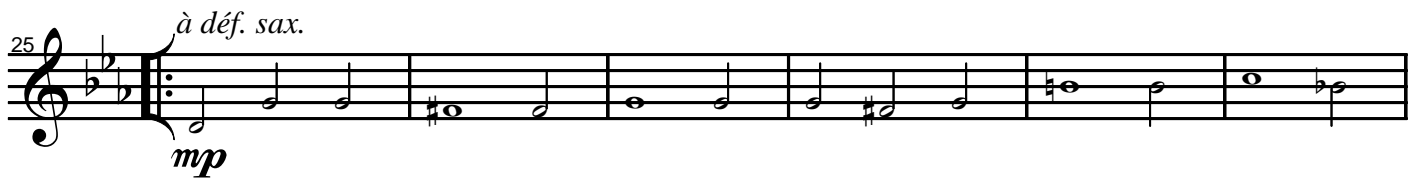
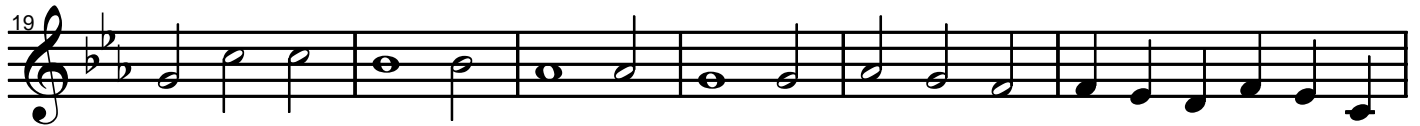
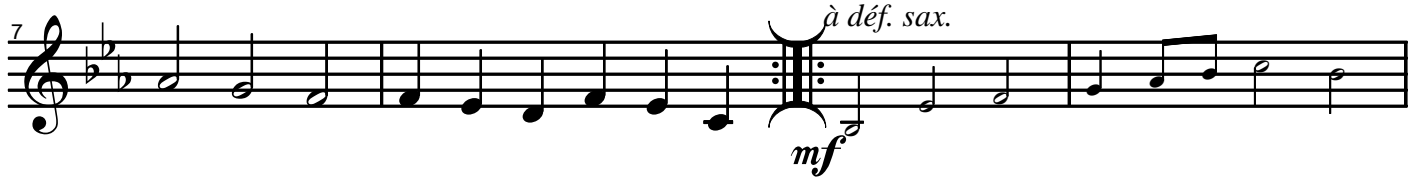

Rondeau

Musique : Henry PURCELL

EUPHONIUM Bb

Voix 6

Arrangement : IMSLP

1

f

7

mf

13

f

18

24

mp

31

f

36

Rondeau

Musique : Henry PURCELL

TUBA Ut

Voix 6

Arrangement : IMSLP

1

f

7

mf

13

f

18

24

mp

31

f

36

Rondeau

Musique : Henry PURCELL

TROMBONE Ut

Voix 7

Arrangement : IMSLP

1

f

7

mf

13

f

19

25

mp

31

f

36

Rondeau

Voix 7

Musique : Henry PURCELL

TROMBONE à Pistons Bb

Arrangement : IMSLP

1

f

7

mf

13

f

19

25

mp

31

f

36

Rondeau

Musique : Henry PURCELL

SOUBASSOPHONE Bb

Voix 8

Arrangement : IMSLP

1

f

7

mf

13

f

19

25

mp

31

f

37

Rondeau

Musique : Henry PURCELL

SAX BASSE Bb

Voix 8

Arrangement : IMSLP

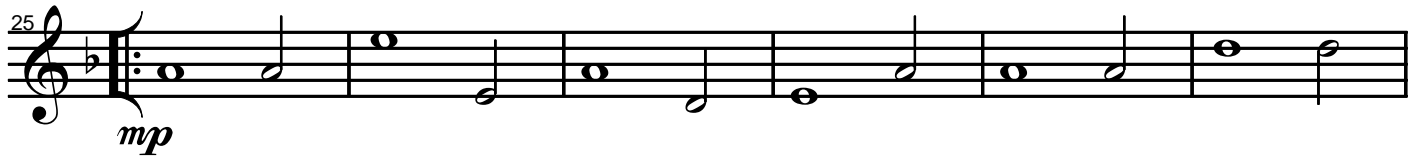
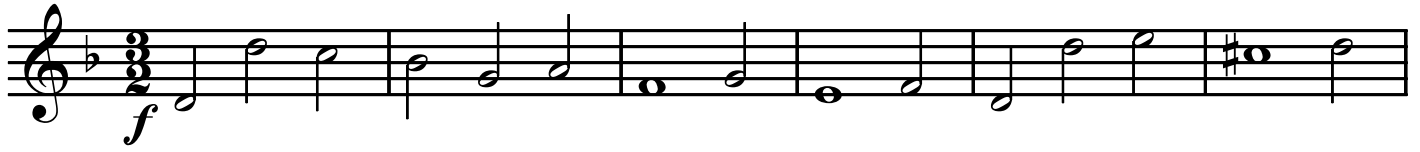

Rondeau

Musique : Henry PURCELL

SAX BARYTON Eb

Voix 8

Arrangement : IMSLP

1

7

13

19

25

31

37

Rondeau

Musique : Henry PURCELL

CONTREBASSE Ut

Voix 8

Arrangement : IMSLP

1

f

7

mf

13

f

19

25

mp

31

f

37

Rondeau

Musique : Henry PURCELL

CONTRE TUBA Ut

Voix 8

Arrangement : IMSLP

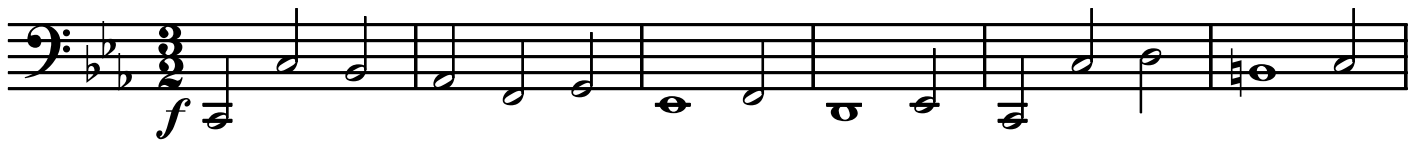

Rondeau

Musique : Henry PURCELL

PIANO

Voix 9
Arrangement : IMSLP

Rondeau

Voix 9

PIANO

21

Ab Dm7(b5) G7 Cm Dm7(b5) G7 Dm7(b5) G7 Cm G7 Cm

25

Gm Eb D D Gm Cm Gm D G

mp

29

G G Cm Cm7 Bdim G G Cm Ab G

33

Cm Gm Ab Fm G7 Cm Fm Bb Eb

f

37

Ab Dm7(b5) G7 Cm Dm7(b5) G7 Dm7(b5) G7 Cm G7 Cm

Rondeau

Musique : Henry PURCELL

GUITARE Ut

Voix 9
Arrangement : IMSLP

Chord progression for measures 1-4: Cm Gm A^b Fm G7 Cm Fm B^b E^b

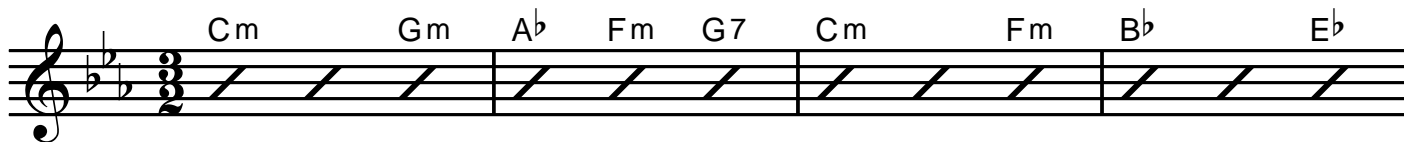

Chord progression for measures 5-8: A^b Dm7(b5) G7 Cm Dm7(b5) G7 Dm7(b5) G7 Cm G7 Cm

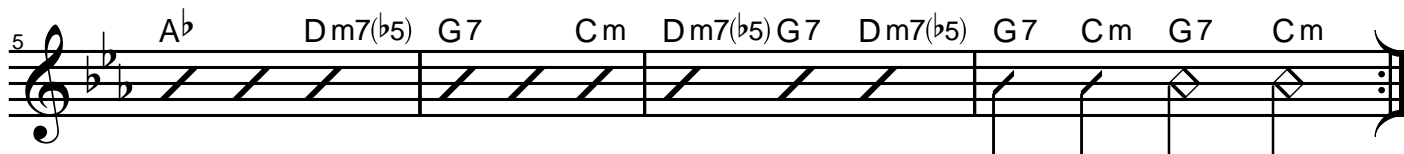

Chord progression for measures 9-12: E^b B^b Cm A^b B^b E^b B^b Cm7 F7 Gm Fm E^b

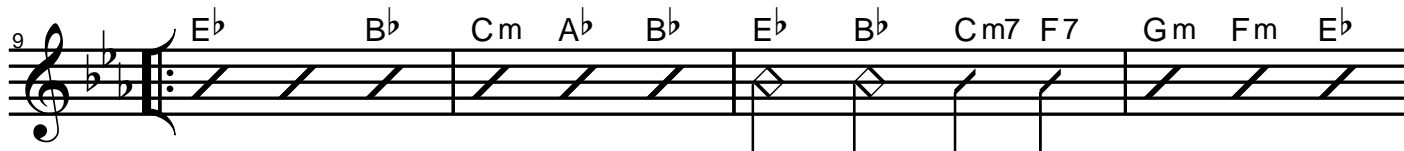

Chord progression for measures 13-16: A^b E^b/G Fm7 B^b Fm/A^b Gm Cm E^bMaj A^b B^b7 E^b B^b7 E^b

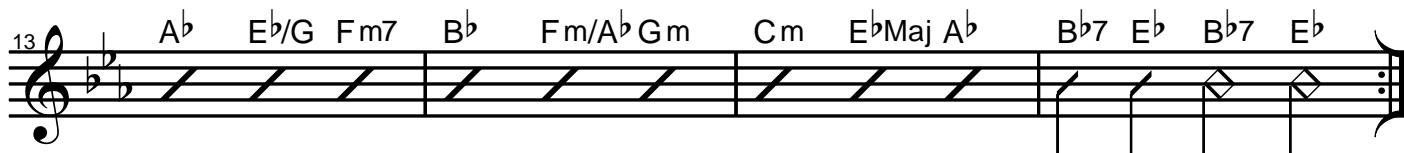

Chord progression for measures 17-20: Cm Gm A^b Fm G7 Cm Fm B^b E^b

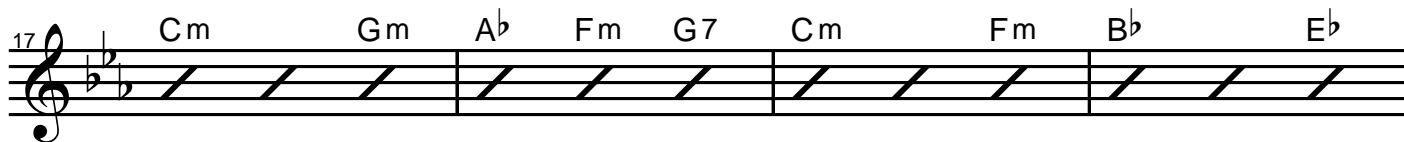

Chord progression for measures 21-24: A^b Dm7(b5) G7 Cm Dm7(b5) G7 Dm7(b5) G7 Cm G7 Cm

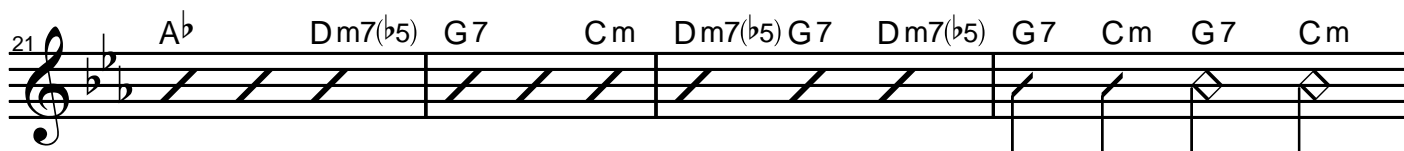

Chord progression for measures 25-28: Gm E^b D D Gm Cm Gm D G

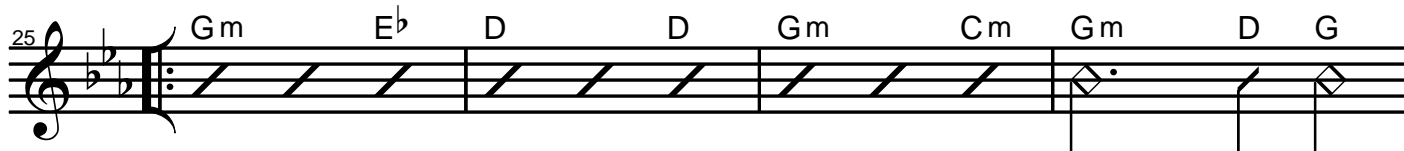

Chord progression for measures 29-32: G G Cm Cm7 Bdim G G Cm A^b G

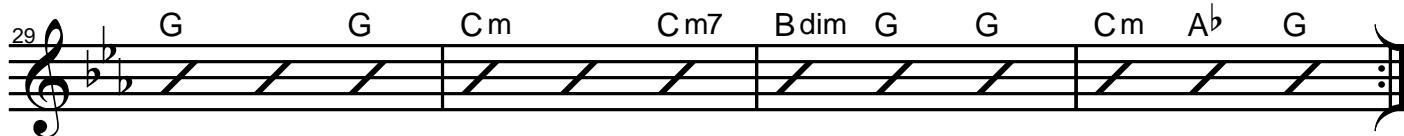

Chord progression for measures 33-36: Cm Gm A^b Fm G7 Cm Fm B^b E^b

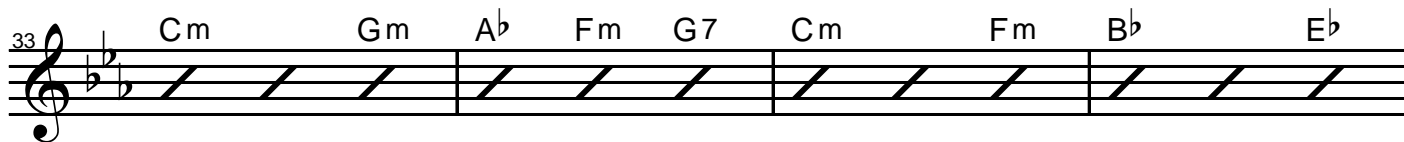

Chord progression for measures 37-40: A^b Dm7(b5) G7 Cm Dm7(b5) G7 Dm7(b5) G7 Cm G7 Cm

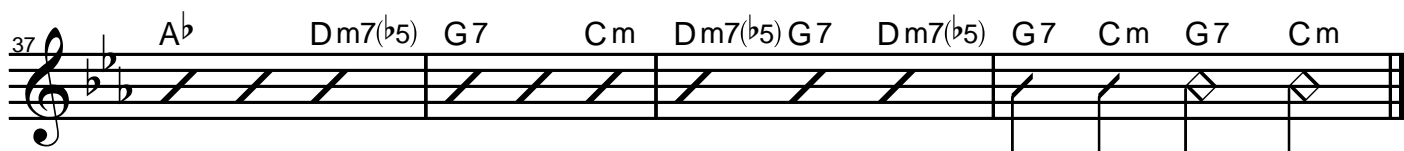

RONDEAU

Musique : Henry PURCELL - Arrangement : IMSLP 2012

TEMPO DE RONDEAU 

THEME A x 2 fois

16 AA

Cm	-	Gm	A ^b	Fm	G7	Cm	-	Fm	B ^b	-	E ^b
A ^b	-	D \emptyset	G7	-	Cm	D \emptyset	G7	D \emptyset	$\frac{G7}{Cm}$	G7	Cm:

THEME B x 2 fois

16 BB

E ^b	-	B ^b	Cm	A ^b	B ^b	E ^b	B ^b	$\frac{Cm7}{F7}$	Gm	Fm	E ^b
A ^b	E ^b ₃	Fm7	B ^b	Fm ₃	Gm	Cm	E ^b _{7M}	A ^b	$\frac{Bb7}{Eb}$	B ^b ₇	E ^b :

THEME A x 1 fois

8 A

=	=	=	=
=	=	=	=

THEME C x 2 fois

16 CC

Gm	-	E ^b	D	-	-	Gm	-	Cm	Gm	$\frac{-}{D}$	G
G	-	-	Cm	-	Cm7	B ^o	G	-	Cm	A ^b	G:

THEME A x 1 fois

8 A

=	=	=	=
=	=	=	=