

CE N'EST QU'UN AU REVOIR

MARCHE

Musique :
TRADITIONNEL

Arrangement :
J. L'OEUF

COMPOSITION

Conducteur 4 voix

- 1 | Trompette Bb
| Trompette Ut
- 2 | Sax Alto Eb
| Sax Tenor Bb
- 3 | Euphonium Bb 
| Trombone Ut 
- 4 | Soubassophone Bb 
| Sax Basse Bb 
| Sax Baryton Eb
| Contrebasse & Guitare Ut 

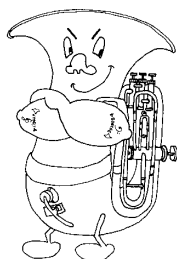

♩ = 76

CE N'EST QU'UN AU REVOIR

4 Voix

Musique : Traditionnelle

CONDUCTEUR

Arrangement : J. L'OEUF

1
Trompette Bb

1
Sax tenor Bb

1
Euphonium Bb

1
Souba Bb

G Am7 D7 G G7 C C#dim

6
G Am7 D7 D#dim Em7 C D7 G C

10
G Am7 D7 G G7 C C#dim

14
G Am7 D7 D#dim Em7 C D7 G

♩ = 76

CE N'EST QU'UN AU REVOIR

Voix 1

Musique : Traditionnelle

TROMPETTE Bb

Arrangement : J. L'OEUF

♩ = 76

CE N'EST QU'UN AU REVOIR

Voix 1

Musique : Traditionnelle

TROMPETTE Ut

Arrangement : J. L'OEUF

♩ = 76

CE N'EST QU'UN AU REVOIR

Voix 2

Musique : Traditionnelle

SAX ALTO Eb

Arrangement : J. L'OEUF

♩ = 76

CE N'EST QU'UN AU REVOIR

Voix 2

Musique : Traditionnelle

SAX TENOR Bb

Arrangement : J. L'OEUF

♩ = 76

CE N'EST QU'UN AU REVOIR

Voix 3

Musique : Traditionnelle

EUPHONIUM Bb (ligne du bas)

Arrangement : J. L'OEUF

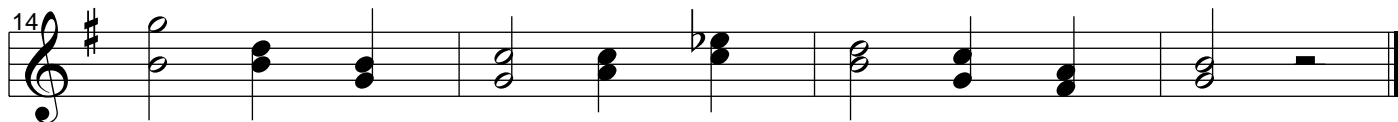
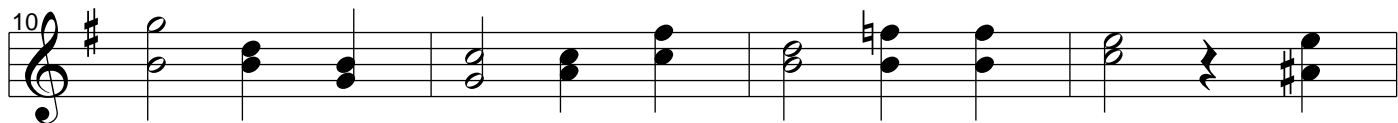
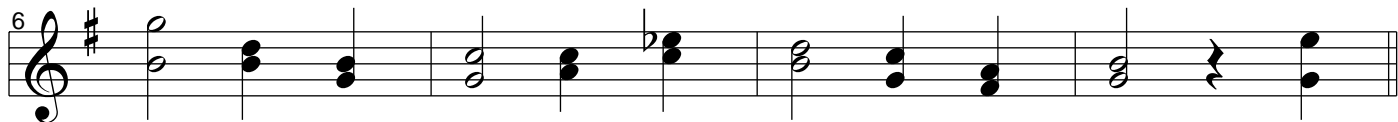
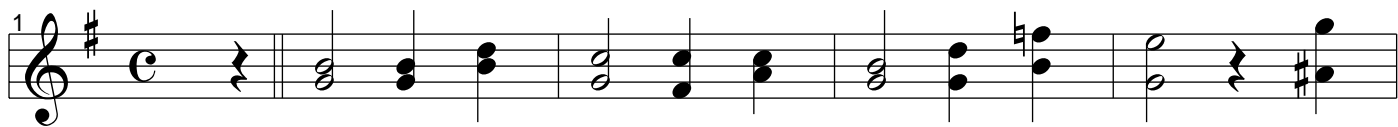

♩ = 76

CE N'EST QU'UN AU REVOIR

Voix 3

Musique : Traditionnelle

TROMBONE Ut (ligne du haut)

Arrangement : J. L'OEUF

♩ = 76

CE N'EST QU'UN AU REVOIR

Voix 4

Musique : Traditionnelle

SOUBASSOPHONE Bb

Arrangement : J. L'OEUF

♩ = 76

CE N'EST QU'UN AU REVOIR

Voix 4

Musique : Traditionnelle

SAX BASSE Bb

Arrangement : J. L'OEUF

1

6

10

14

♩ = 76

CE N'EST QU'UN AU REVOIR

Voix 4

Musique : Traditionnelle

SAX BARYTON Eb

Arrangement : J. L'OEUF

♩ = 76

CE N'EST QU'UN AU REVOIR

Voix 4

Musique : Traditionnelle

CONTREBASSE / GUITARE Ut

Arrangement : J. L'OEUF

1 F Gm7 C7 F F7 B \flat Bdim

6 F Gm7 C7 C \sharp dim Dm7 B \flat C7 F B \flat

10 F Gm7 C7 F F7 B \flat Bdim

14 F Gm7 C7 C \sharp dim Dm7 B \flat C7 F

