

# MARIA LA MINIATURE

VALE DE CIRQUE

Musique :  
Michel et Victor ROBBA

Arrangement :  
J. L'OEUF

## COMPOSITION

Conducteur 4 voix

- 1 | Trompette Bb  
| Trompette Ut  
| Accordéon Ut
- 2 | Sax Alto Eb  
| Sax Ténor Bb / Euphonium Bb  $\text{tr}$   
| Trombone Ut  $\text{tr}$
- 3 | Euphonium Bb  $\text{tr}$   
| Tuba Ut  $\text{tr}$
- 4 | Soubassophone Bb  $\text{tr}$   
| Sax Basse Bb  $\text{tr}$   
| Sax Baryton Eb  
| Contrebasse Ut  $\text{tr}$   
| Contre Tuba Ut  $\text{tr}$   
| Guitare Ut

Grille Ut

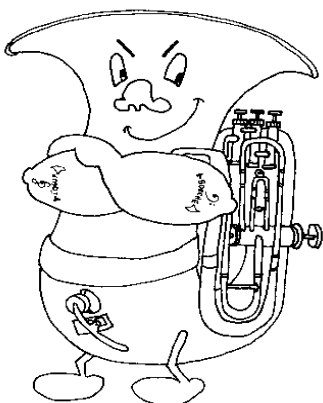

# Maria la Miniature

Musique : Michel et Victor ROBBA

CONDUCTEUR

4 Voix  
Transcription : J. L'OEUF

Trompette si $\flat$

Euphonium si $\flat$

Baryton

Soubassophone si $\flat$

C7 F F# $^{\circ}$

Tpt. Si $\flat$

Euph. Si $\flat$

Bar.  
11

Sb. Si $\flat$

C7 C7 F

Tpt. Si $\flat$

Euph. Si $\flat$

Bar.  
20

Sb. Si $\flat$

F F F# $^{\circ}$  Gm7

# Maria la Miniature

4 Voix

CONDUCTEUR

# Maria la Miniature

CONDUCTEUR

4 Voix

Tpt. Si $\flat$   
63

Euph. Si $\flat$

Bar.  
63

Sb. Si $\flat$

F7

B $\flat$

Tpt. Si $\flat$   
61

Euph. Si $\flat$

Bar.  
61

Sb. Si $\flat$

Cm7

B $\flat$

G7

C7

F7

B $\flat$

*D.S. al Fine*

# Maria la Miniature

Voix 1

Musique : Michel et Victor ROBBA

TROMPETTE Bb

Transcription : J. L'OEUF

7

15

21

29

36 *Fine*

42

49

56

63 *D.S. al Fine*

# Maria la Miniature

Voix 1

Musique : Michel et Victor ROBBA

TROMPETTE Ut

Transcription : J. L'OEUF

7

15

21

29

36 *Fine*

42

49

56

63 *D.S. al Fine*

# Maria la Miniature

Voix 1

Musique : Michel et Victor ROBBA

ACCORDEON Ut

Transcription : J. L'OEUF

Chord symbols: B $\flat$ 7, E $\flat$ , E $\circ$ , B $\flat$ 7, B $\flat$ 7, E $\flat$ , E $\flat$ , E $\flat$ , E $\circ$ , Fm7, B $\flat$ 7, E $\flat$ , C7, Fm7, B $\flat$ 7, E $\flat$ , Fine, E $\flat$ 7, A $\flat$ , E $\flat$ 7, A $\flat$ , E $\flat$ 7, A $\flat$ , B $\flat$ m7, A $\flat$ , F7, B $\flat$ 7, E $\flat$ 7, A $\flat$ , D.S. al Fine

# Maria la Miniature

Musique : Michel et Victor ROBBA

SAX ALTO Eb

Voix 2  
Transcription : J. L'OEUF

9

16

22

33 *Fine*

41

48

55

61 *D.S. al Fine*

# Maria la Miniature

Voix 2

Musique : Michel et Victor ROBBA

SAX TENOR / EUPHONIUM Bb

Transcription : J. L'OEUF

9

16

22

33 *Fine*

41

48

55

61 *D.S. al Fine*

# Maria la Miniature

Musique : Michel et Victor ROBBA

TROMBONE Ut

Voix 2  
Transcription : J. L'OEUF

# Maria la Miniature

Voix 3

Musique : Michel et Victor ROBBA

TUBA Ut

Transcription : J. L'OEUF

1

8

15

21

28

35 *Fine*

41

48

55

62 *D.S. al Fine*

# Maria la Miniature

Voix 4

Musique : Michel et Victor ROBBA

SOUBASSOPHONE Bb

Transcription : J. L'OEUF

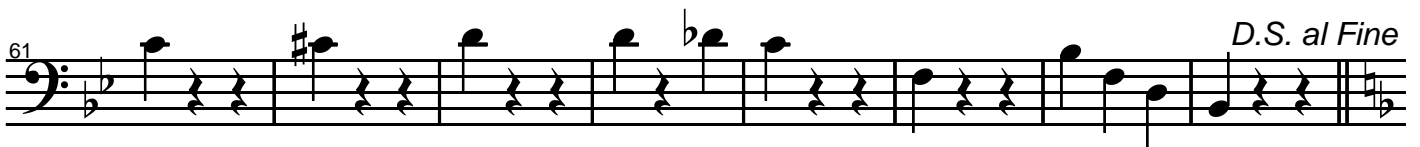
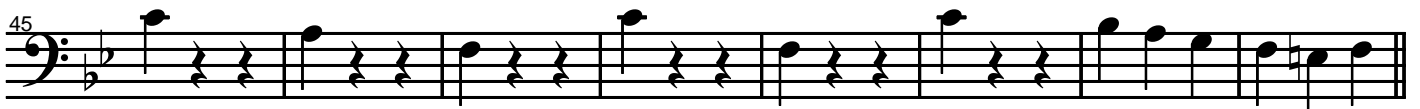
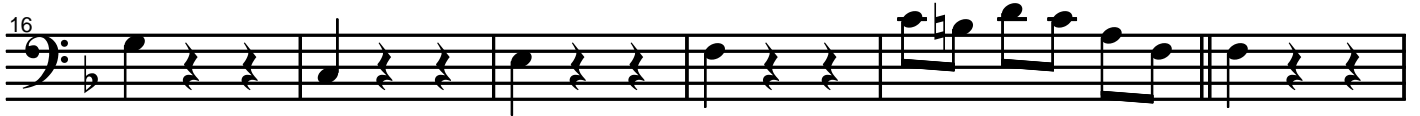

# Maria la Miniature

Voix 4

Musique : Michel et Victor ROBBA

SAX BASSE Bb

Transcription : J. L'OEUF

# Maria la Miniature

Voix 4

Musique : Michel et Victor ROBBA

CONTREBASSE Ut

Transcription : J. L'OEUF

2

1

9

16

22

30

*Fine*

37

45

53

61

*D.S. al Fine*

# Maria la Miniature

Musique : Michel et Victor ROBBA

CONTRE TUBA Ut

Voix 4  
Arrangement : J. L'OEUF

2

9

16

22

30 *Fine*

37

45

53

61 *D.S. al Fine*

# Maria la Miniature

Voix 3

Musique : Michel et Victor ROBBA

GUITARE Ut

Transcription : J. L'OEUF

# MARIA LA MINIATURE

Musique : Michel et Victor ROBBA - Arrangement : J. L'ŒUF 2013

TEMPO DE VALSE

INTRO 4

		B <sup>b</sup> 7	-
--	--	------------------	---

## THEME 1

32 ABAC

A	E <sup>b</sup>	-	-	-	-	E <sup>o</sup>	B <sup>b</sup> 7	-
B	B <sup>b</sup> 7	-	-	-	-	-	E <sup>b</sup>	-
A	E <sup>b</sup>	-	-	-	-	E <sup>o</sup>	B <sup>b</sup> 7	-
C	B <sup>b</sup> 7	-	E <sup>b</sup>	C7	Fm7	B <sup>b</sup> 7	E <sup>b</sup>	-

FINE

## THEME 2

32 ABAC

A	E <sup>b</sup> 7	-	-	-	A <sup>b</sup>	-	-	-
B	E <sup>b</sup> 7	-	-	-	-	-	A <sup>b</sup>	-
A	E <sup>b</sup> 7	-	-	-	A <sup>b</sup>	-	-	-
C	B <sup>b</sup> m7	-	A <sup>b</sup>	F7	B <sup>b</sup> m7	E <sup>b</sup> 7	A <sup>b</sup>	-

DS al FINE