

# AMARCORD

BOLERO

Musique :  
Nino ROTA

Arrangement :  
J. L'OEUF

## COMPOSITION

Conducteur 4 voix

- 1 | Trompette / Sax Bb  
| Sax Alto Eb  
| Trompette / Flute Ut
- 2 | Euphonium Bb   
| Tuba Ut 
- 3 | Trombone Ut   
| Trombone à pistons Bb 
- 4 | Soubassophone Bb   
| Sax Basse Bb   
| Sax Baryton Eb   
| Contrebasse Ut   
| Guitare Ut

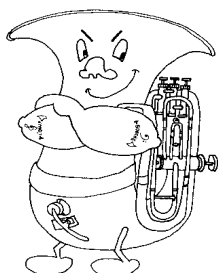

# AMARCORD

4 Voix

Musique de NINO ROTA

CONDUCTEUR

Arrangement J. L'OEUF

Trompette/saxes Bb *1° fois saxes*

Euphonium Bb

Trombone Bb

Contrebasse Bb

Am Am Am Am Am

Am Dm

Dm Dm

# AMARCORD

4 Voix

CONDUCTEUR

17

1 Reprise trompettes 2 Presto subito

B7 E7 Bm7(b5) E7 E7

22

C G7

26

G7 C C

# AMARCORD

4 Voix

CONDUCTEUR

G7

G7

C

C

A7

D7

G7

C

C

Cm6

# AMARCORD

4 Voix

CONDUCTEUR

44

Saxes

C Cm6 Dm7(♯5) C G7 C C

50

Trompettes

C Dm7(♯5) Dm7 C G7 C

56

C C Dm7(♯5) Dm7

# AMARCORD

4 Voix

CONDUCTEUR

61

1 2 Saxes

C G7 C C Am

67

Am Dm

72

Dm Dm

# AMARCORD

4 Voix

CONDUCTEUR

*Trompettes*

# AMARCORD

Voix 1

Musique de NINO ROTA

SAXES ET TROMPETTES Bb

Arrangement J. L'OEUF

1° fois saxes

1

9

13

17

22

26

30

34

38

# AMARCORD

Voix 1

SAXES ET TROMPETTES Bb

42

3

Saxes

48

Trompettes

54

59

1 2

Saxes

65

71

Trompettes

77

82

87

# AMARCORD

Voix 1

Musique de NINO ROTA

SAX ALTO Eb

Arrangement J. L'OEUF

1° fois saxes

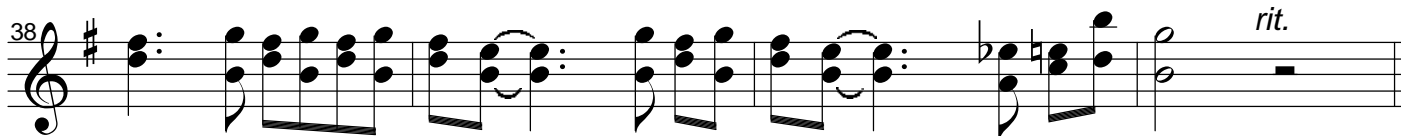
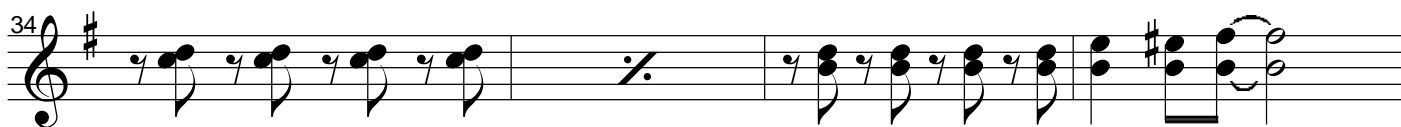
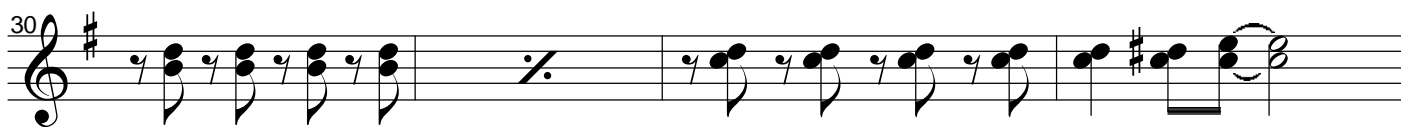
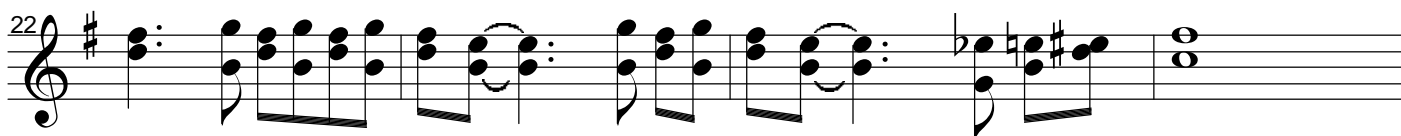
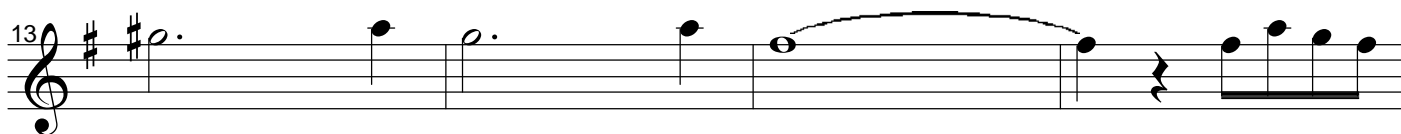
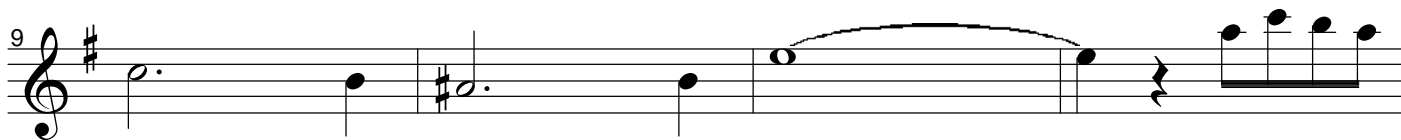
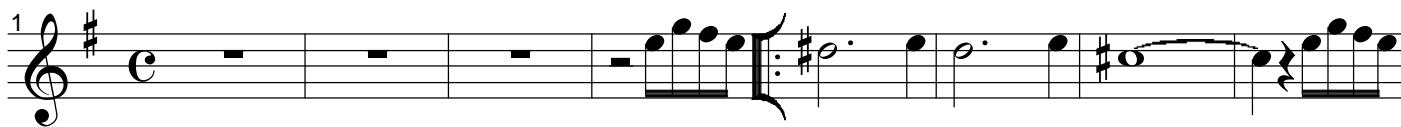

# AMARCORD

Voix 1

SAX ALTO Eb

42  Saxes

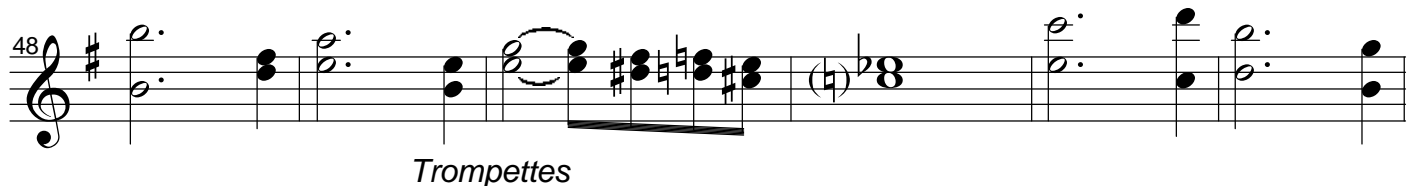
48  Trompettes

54  Saxes

59  Saxes

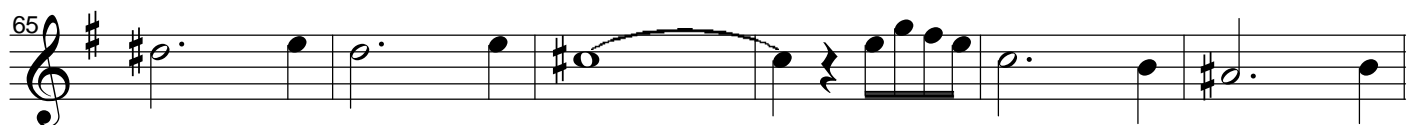
65  Trompettes

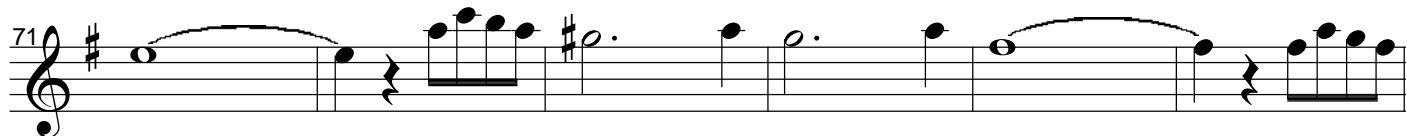
71  Trompettes

77  Trompettes

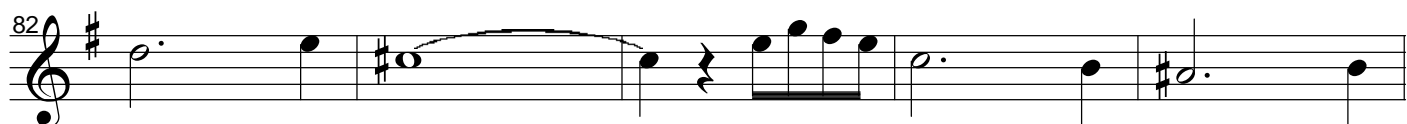
82  Trompettes

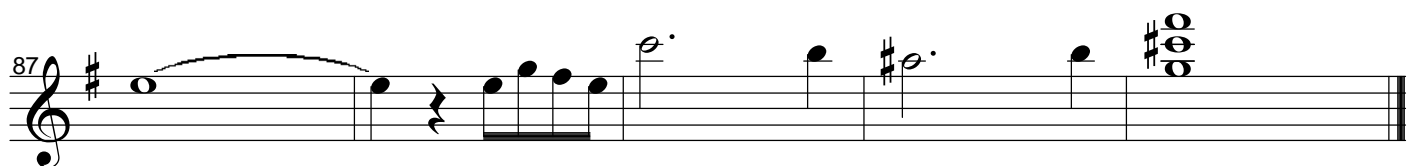
87  Trompettes

# AMARCORD

Voix 1

Musique de NINO ROTA

FLUTES ET TROMPETTES Ut  
1° fois saxes

Arrangement J. L'OEUF

1

9

13

17

22

26

30

34

38

1 Trompettes

2 Presto

rit.

# AMARCORD

Voix 1

FLUTES ET TROMPETTES Ut

42

3

48

Saxes

54

Trompettes

59

1 2

Saxes

65

71

77

Trompettes

82

87

# AMARCORD

Voix 2

Musique de NINO ROTA

EUPHONIUM Bb

Arrangement J. L'OEUF

1

7

12

17

22

29

33

37

42

1

2 Presto

rit.

3

# AMARCORD

Voix 2

EUPHONIUM Bb

48

54

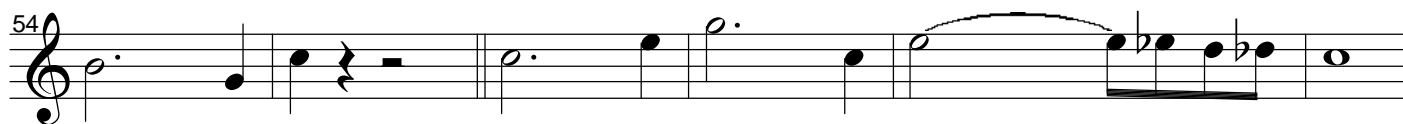

60

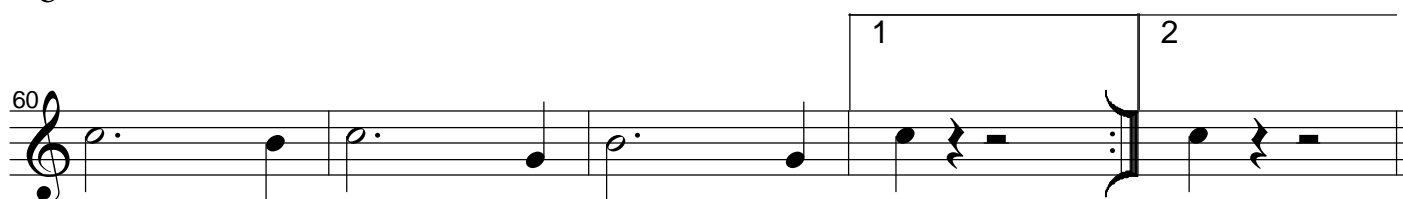

65

71

76

81

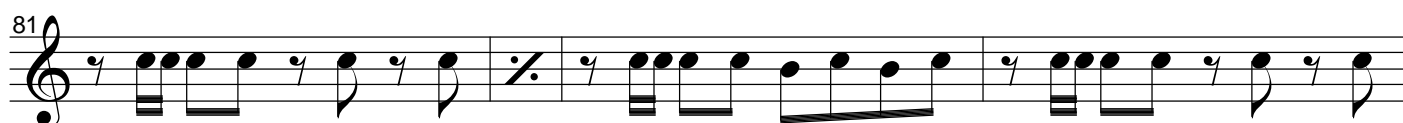

85

88

# AMARCORD

Voix 2

Musique de NINO ROTA

TUBA Ut

Arrangement J. L'OEUF

1

7

12

17

22

29

33

37

42

# AMARCORD

Voix 2

TUBA Ut

48

# AMARCORD

Voix 3

Musique de NINO ROTA

TROMBONE Ut

Arrangement J. L'OEUF

1

7

12

17

22

29

33

37

42

1

2 *Presto*

*rit.*

3

1

# AMARCORD

Voix 3

TROMBONE Ut

48

54

60

65

71

76

81

85

88

# AMARCORD

Voix 3

Musique de NINO ROTA

TROMBONE à Pistons Bb

Arrangement J. L'OEUF

1

7

12

17

22

29

33

37

42

1

2 Presto

rit.

3

# AMARCORD

Voix 3

TROMBONE à Pistons Bb

48

54

60

65

71

76

81

85

88

# AMARCORD

Voix 4

Musique de NINO ROTA

SOUBASSOPHONE Bb

Arrangement J. L'OEUF

1

13

22

30

38 *rit.*

48

56

65

74

83

1

2 *Presto*

3

1

2

# AMARCORD

Voix 4

Musique de NINO ROTA

SAX BASSE Bb

Arrangement J. L'OEUF

1

13

22

30

38 *rit.*

48

56

65

74

83

1

2 *Presto*

3

# AMARCORD

Voix 4

Musique de NINO ROTA

SAX BARYTON Eb

Arrangement J. L'OEUF

1

13

22

30

38 *rit.*

48

56

65

74

83

1 2 *Presto*

1 2 3

Detailed description of the musical score: The score is written for Saxophone Baryton Eb in G major (one sharp) and common time. It consists of ten staves of music. The first staff begins with a treble clef, a key signature of one sharp (F#), and a common time signature. The music features a series of eighth and quarter notes, with several measures containing repeat signs (double dots with a slash). A first ending bracket spans from measure 13 to 16, with a second ending marked '2 Presto' starting at measure 17. The second staff continues the melodic line with similar rhythmic patterns and repeat signs. The third staff shows a more active melodic line with eighth notes and slurs. The fourth staff continues with a similar rhythmic and melodic structure. The fifth staff includes a 'rit.' (ritardando) marking above the music and a triplet of eighth notes in measure 41. The sixth staff features a first ending bracket from measure 56 to 59, with a second ending marked '2' starting at measure 60. The seventh staff continues the melodic line with repeat signs. The eighth staff shows a more active melodic line with eighth notes and slurs. The ninth staff continues with a similar rhythmic and melodic structure. The tenth staff concludes the piece with a final note on a whole note.

# AMARCORD

Voix 4

Musique de NINO ROTA

CONTREBASSE Ut

Arrangement J. L'OEUF

1

13

22

30

38 *rit.*

48

56

65

74

83

1

2 *Presto*

1

2

3

# AMARCORD

Voix 4

Musique de NINO ROTA

GUITARE

Arrangement J. L'OEUF

1 Gm Gm

11 Cm Cm A7

19 D7 Am7 (b5) 1 D7 2 Presto subito D7 Bb

25 F7 Bb

32 F7 Bb

40 G7 C7 F7 Bb Bb Bbm6 Bb rit.

45 Bbm6 Cm7 (b5) Bb F7 Bb Bb

# AMARCORD

Voix 4

GUITARE

51 Cm7 (b5) Cm7 B $\flat$  F7 B $\flat$

56 B $\flat$  Cm7 (b5) Cm7 B $\flat$  F7

63 1 B $\flat$  2 B $\flat$  Gm

71 Cm Cm A7

79 D7 Am7 (b5) D7 Gm Gm

85 E $\flat$ 7 D7 Gm E $\flat$ 7 D7 Gm $\overset{6}{9}$

# AMARCORD

Nino ROTA - Arr. J. L'OEUF - 1982

## INTRO ad Lib. (Boléro)

4

Gm	-	-	-
----	---	---	---

## THEME 1 à jouer 2 FOIS (Boléro)

16

Gm	-	-	-	-	-	Cm	-
Cm	-	-	-	A7	-	D7 Am7 <sup>b5</sup>	D7

1  
2

Porte 2

Accel.....

## THEME 2 (Presto)

20

B <sup>b</sup>	-	-	F7	-	-	-	B <sup>b</sup>
B <sup>b</sup>	-	F7	-	-	-	B <sup>b</sup>	-
B <sup>b</sup>	-	G7 C7 F7	B <sup>b</sup>				

Rit.....

# AMARCORD

(SUITE)

THEME 3 à jouer 2 FOIS

6+16AA

	B <sup>b</sup>	B <sup>b</sup> <sub>m</sub> 6	B <sup>b</sup>	<del>B<sup>b</sup><sub>m</sub>6</del> C <sub>m</sub> 7 <sup>b5</sup>	<del>B<sup>b</sup></del> F7 <sup>31</sup>	B <sup>b</sup>	
A	B <sup>b</sup>	-	-	C <sub>m</sub> 7 <sup>b5</sup>	C <sub>m</sub> 7	B <sup>b</sup>	F7
A	↳	-	-	-	-	-	① B <sup>b</sup>

②  
Porte 2  
B<sup>b</sup>

THEME 1 pour finir (Boléro)

16+11 coda

G <sub>m</sub>	-	-	-	-	-	C <sub>m</sub>	-
C <sub>m</sub>	-	-	-	A7	-	<del>D7</del> A <sub>m</sub> 7 <sup>b5</sup>	D7
G <sub>m</sub>	-	-	-	E <sup>b</sup> 7	D7	G <sub>m</sub>	-
E <sup>b</sup> 7	D7	G <sub>m</sub> <sup>6</sup>					