

BERCEUSE À VÉVÉ

VALSE

Musique :
Brad MEHLDAU

Arrangement :
Hervé JACOBY

COMPOSITION

Conducteur 7 voix

- 1 | Clarinette Bb
Flûte Ut
Sax Alto 2 Eb
- 2 | Sax Alto 1 Eb
Sax Ténor Bb
- 3 | Sax Ténor 2 Bb
- 4 | Trompette Bb
Trompette Ut
- 5 | Euphonium Bb tr
Tuba Ut b
- 6 | Trombone Ut b
Trombone à pistons Bb tr
- 7 | Soubassophone Bb b
Sax Basse Bb tr
Sax Baryton Eb
Contrebasse Ut b
Contre Tuba Ut b
Guitare Ut

Grille Ut

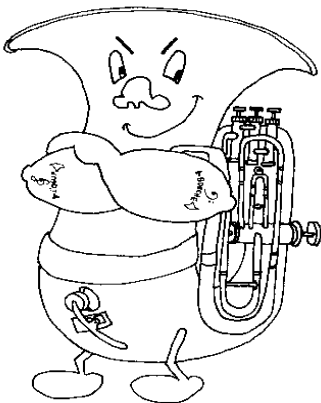

BERCEUSE À VÉVÉ

Musique : Brad MEHLDAU

CONDUCTEUR

7 Voix
Arrangement : Hervé JACOBY

Clarinette Bb

Sax Alto Eb

Sax Ténor Bb

Trompette Bb

Euphonium Bb

Trombone Ut

Contrebasse Ut

Gm Gm7M Gm7 Gm6 Gm(#5) Gm6 Gm7 Ab7(b5)

Cl. Bb

As. Eb

Ts. Bb

Tp. Bb

Eu. Bb

Tb. Ut

Cb. Ut

Gm Gm7M Gm7 Gm6 Gm(#5) Gm6 Gm7 Ab7

BERCEUSE À VÉVÉ

CONDUCTEUR

7 Voix

Cl. Bb 17

As. Eb

Ts. Bb

Tp. Bb 17

Eu. Bb

Tb. Ut

Cb. Ut

Bb7M Bb7 Eb7M Ab7(b5) Gm7/D D7(b9) Gm Gm6 Gm

Cl. Bb 26

As. Eb

Ts. Bb

Tp. Bb 26

Eu. Bb

Tb. Ut

Cb. Ut

Gm7M Gm7 Gm6 Gm(#5) D7(b9) Gm Ab7 Bb7M Bb7

BERCEUSE À VÉVÉ

CONDUCTEUR

7 Voix

Cl. Bb 35

As. Eb

Ts. Bb

Tp. Bb 35

Eu. Bb

Tb. Ut

Cb. Ut

E♭7M A♭7(b5) Gm7/D D7(b9) Gm Gm6 Gm Gm7M Gm7

Cl. Bb 44

As. Eb

Ts. Bb

Tp. Bb 44

Eu. Bb

Tb. Ut

Cb. Ut

To Coda

To Coda

A

Gm6 Gm(#5) D7(b9) G7sus4 G7 Cm Cm7M Cm7 Cm6

BERCEUSE À VÉVÉ

CONDUCTEUR

7 Voix

Cl. Bb 53

As. Eb

Ts. Bb

Tp. Bb 53

Eu. Bb

Tb. Ut

Cb. Ut

Cm(#5) Cm6 Cm7 Db7(b5) Cm Cm7M Cm7 Cm6 Cm(#5)

Cl. Bb 62

As. Eb

Ts. Bb

Tp. Bb 62

Eu. Bb

Tb. Ut

Cb. Ut

Cm6 Cm7 Db7 Eb7M Eb7 Ab7M Db7(b5) Cm7/G G7(b9)

BERCEUSE À VÉVÉ

CONDUCTEUR

7 Voix

Cl. Bb 71

As. Eb

Ts. Bb

Tp. Bb 71

Eu. Bb

Tb. Ut

Cb. Ut

Cm Cm6 Cm Cm7M Cm7 Cm6 Cm(#5) G7(b9) Cm

Cl. Bb 80

As. Eb

Ts. Bb

Tp. Bb 80

Eu. Bb

Tb. Ut

Cb. Ut

Db7 Eb7M Eb7 Ab7M Db7(b5) Cm7/G G7(b9) Cm Cm6

BERCEUSE À VÉVÉ

CONDUCTEUR

7 Voix

D.C. al Coda

89

Cl. Bb

As. Eb

Ts. Bb

89

Tp. Bb

Eu. Bb

Tb. Ut

Cb. Ut

Cm Cm7M Cm7 Cm6 Cm(#5) G7(b9) Cm D7

97

Cl. Bb

As. Eb

Ts. Bb

97

Tp. Bb

Eu. Bb

Tb. Ut

Cb. Ut

CODA

Gm7 Ab7(b5)

BERCEUSE À VÉVÉ

Voix 1

Musique : Brad MEHLDAU

CLARINETTE Bb

Arrangement : Hervé JACOBY

♩ = 120

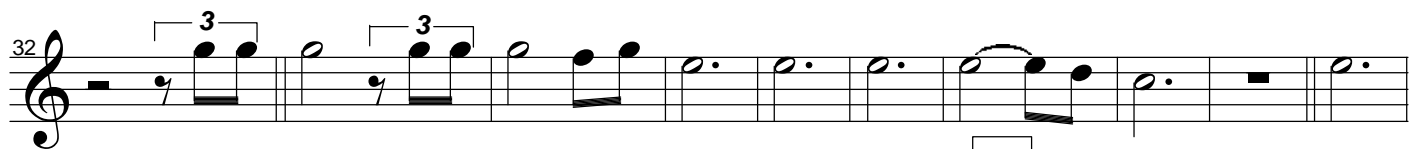
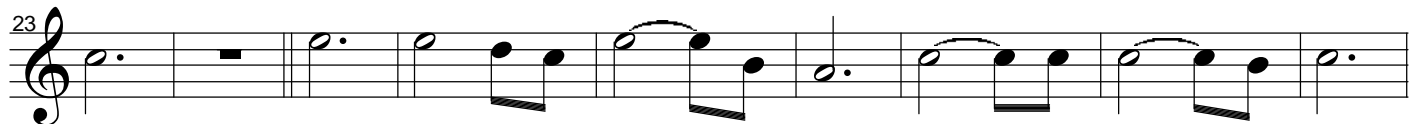
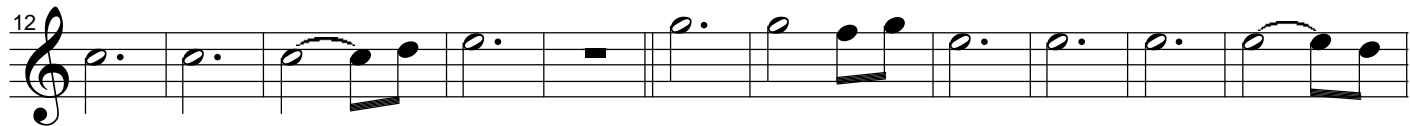

To Coda

A

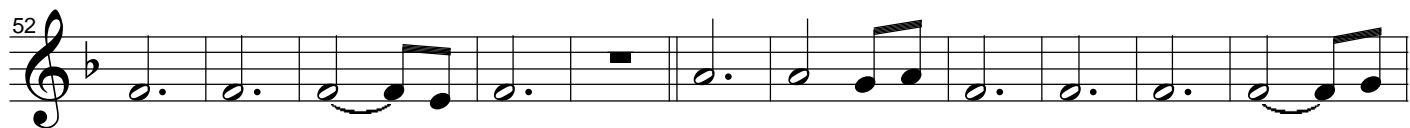

D.C. al Coda

CODA

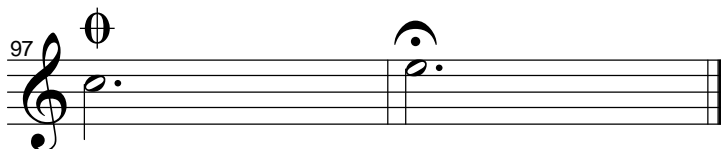

BERCEUSE À VÉVÉ

Voix 1

Musique : Brad MEHLDAU

FLUTE Ut

Arrangement : Hervé JACOBY

♩ = 120

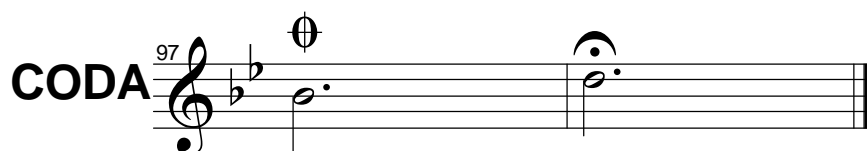
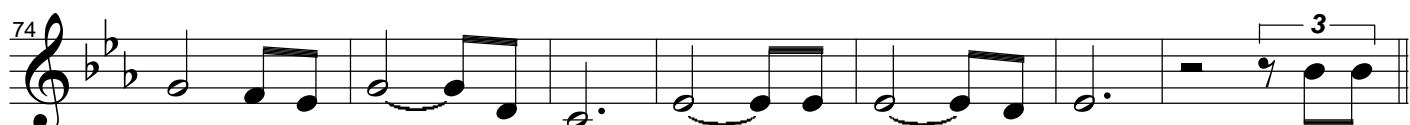
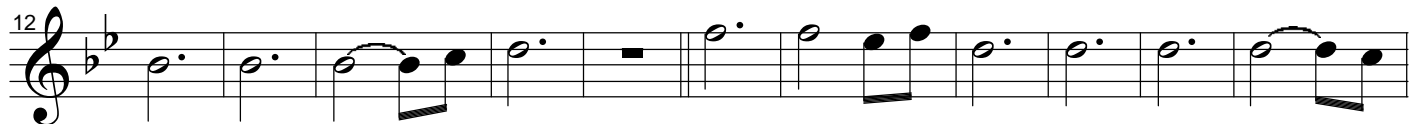

BERCEUSE À VÉVÉ

Voix 1

Musique : Brad MEHLDAU

SAX ALTO Eb (à défaut Clarinette Bb)

Arrangement : Hervé JACOBY

• = 120

12

23

32

42

52

63

74

81

89

To Coda ⊕

A

D.C. al Coda

CODA 97

BERCEUSE À VÉVÉ

Voix 2

Musique : Brad MEHLDAU

SAX ALTO Eb

Arrangement : Hervé JACOBY

♩ = 120

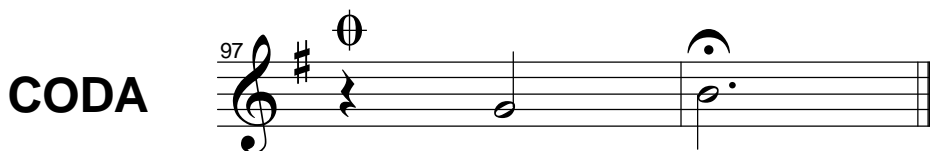
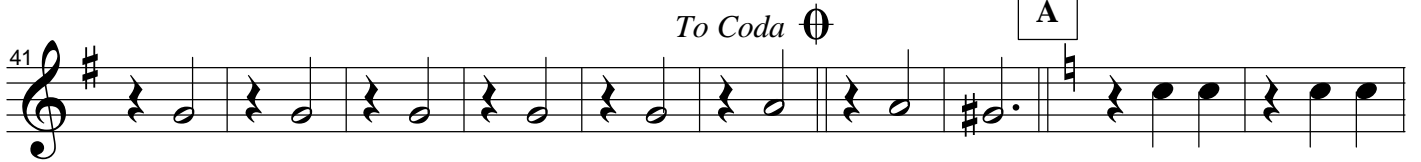
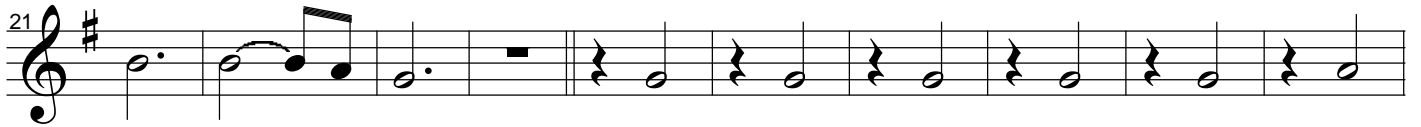
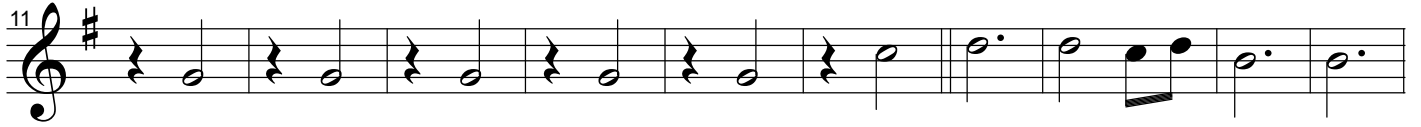
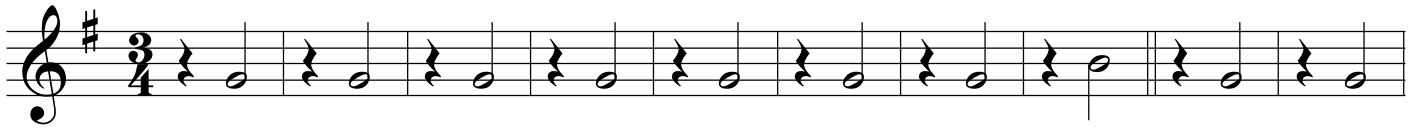

BERCEUSE À VÉVÉ

Voix 2

Musique : Brad MEHLDAU

SAX TENOR Bb (à défaut Alto Eb)

Arrangement : Hervé JACOBY

♩ = 120

To Coda ⊕

A

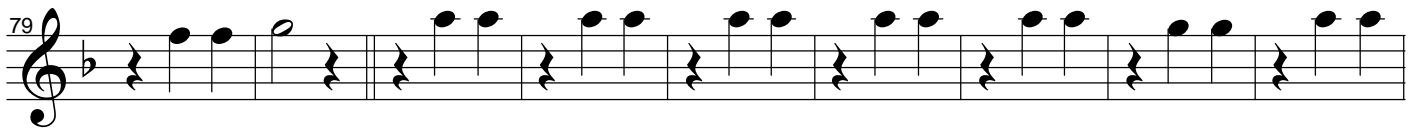
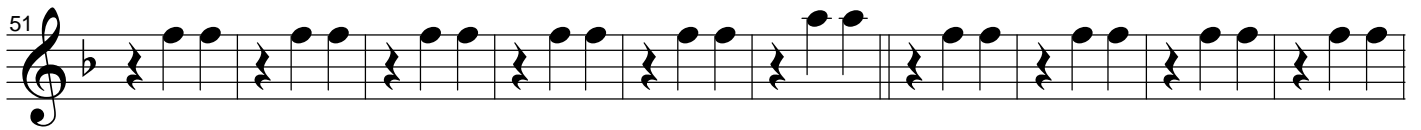

D.C. al Coda

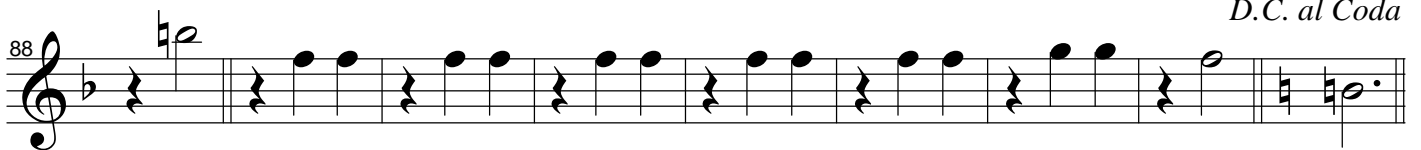

CODA

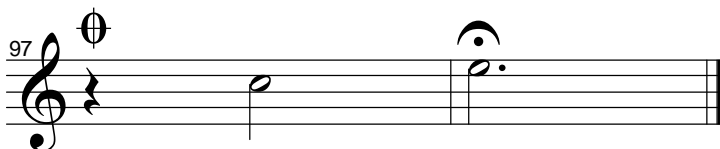

BERCEUSE À VÉVÉ

Voix 3

Musique : Brad MEHLDAU

SAX TENOR Bb

Arrangement : Hervé JACOBY

♩ = 120

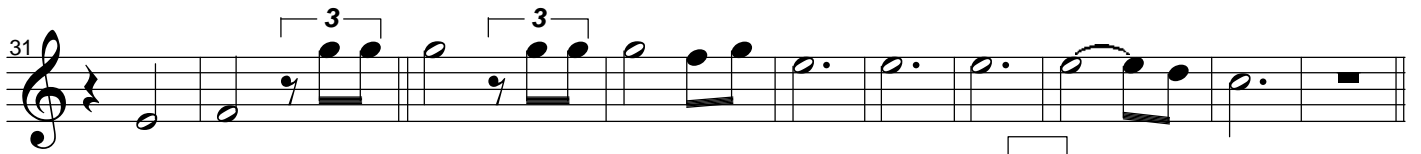
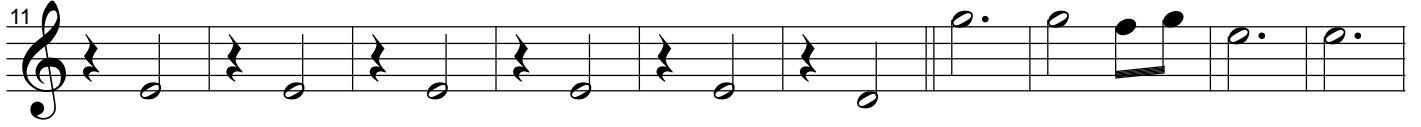
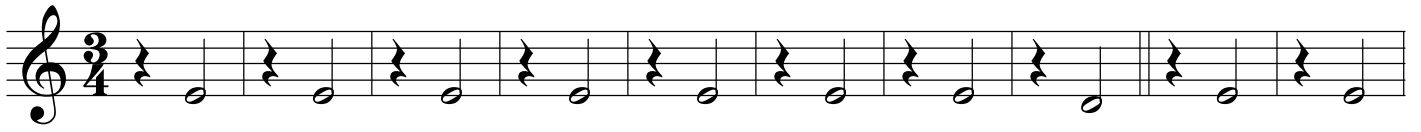

To Coda Φ

A

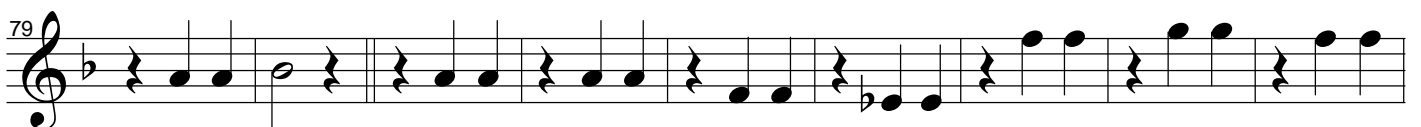
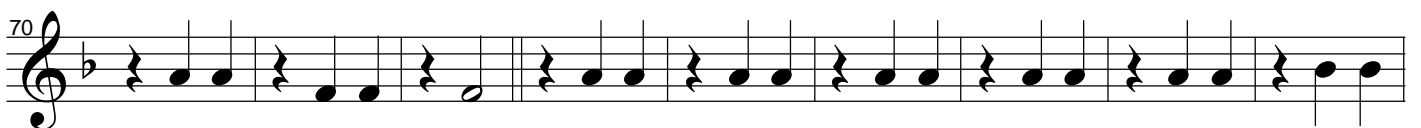
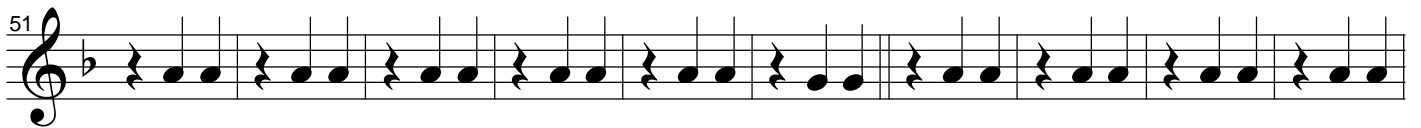

D.C. al Coda

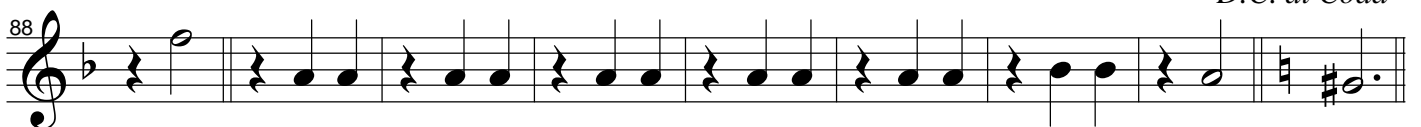

CODA

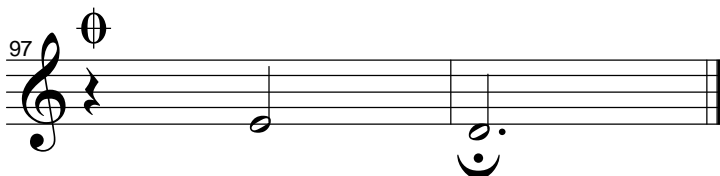

BERCEUSE À VÉVÉ

Voix 4

Musique : Brad MEHLDAU

TROMPETTE Bb

Arrangement : Hervé JACOBY

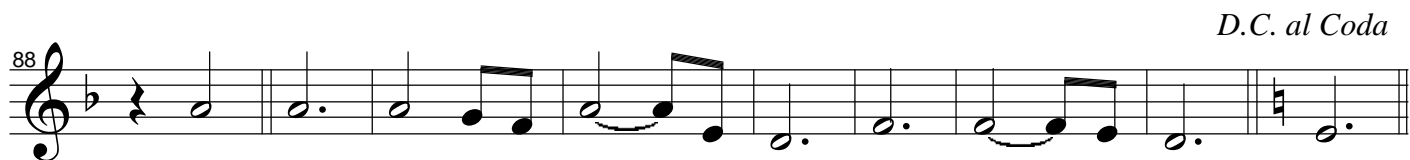
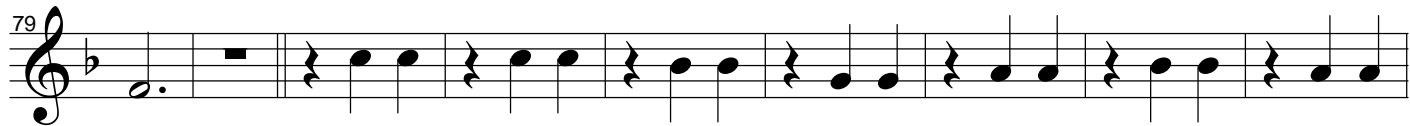
♩ = 120

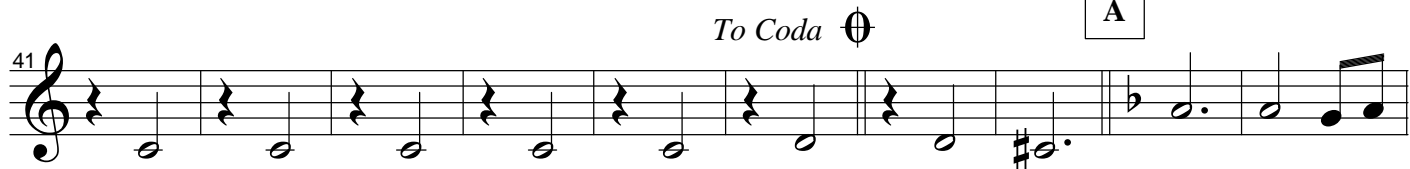
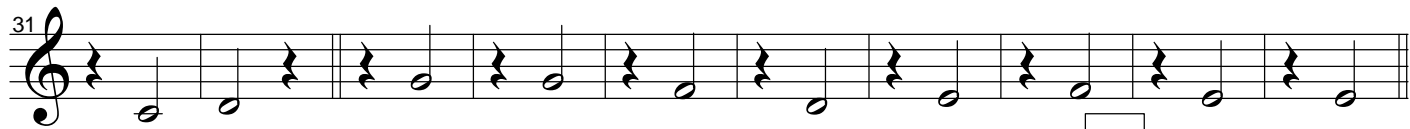
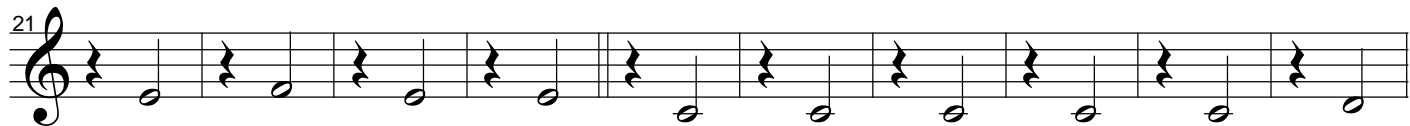
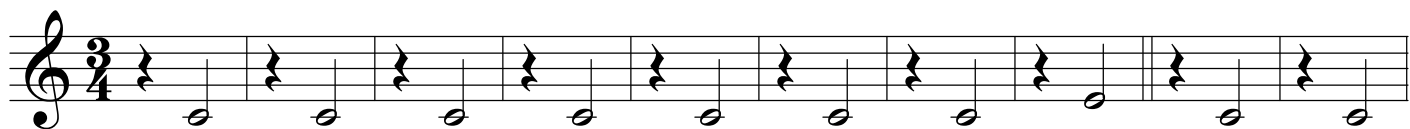

CODA

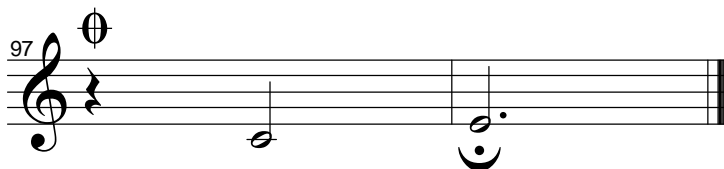

BERCEUSE À VÉVÉ

Voix 4

Musique : Brad MEHLDAU

TROMPETTE Ut

Arrangement : Hervé JACOBY

♩ = 120

To Coda ☉

A

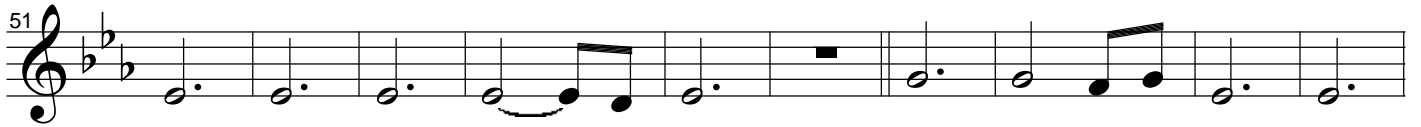

D.C. al Coda

CODA

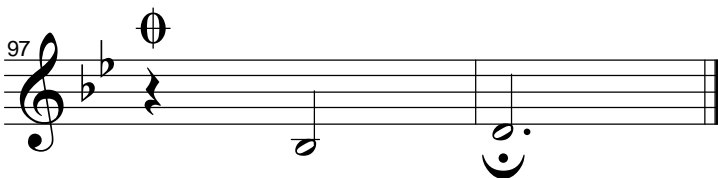

BERCEUSE À VÉVÉ

Voix 5

Musique : Brad MEHLDAU

EUPHONIUM Bb

Arrangement : Hervé JACOBY

♩ = 120

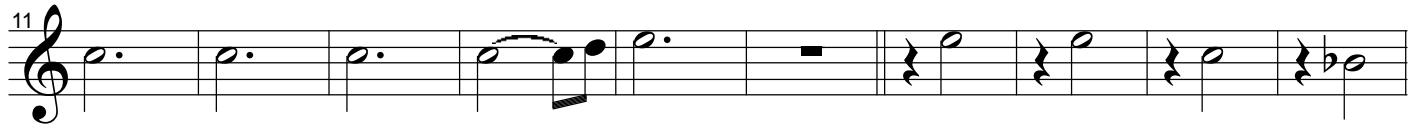

To Coda

A

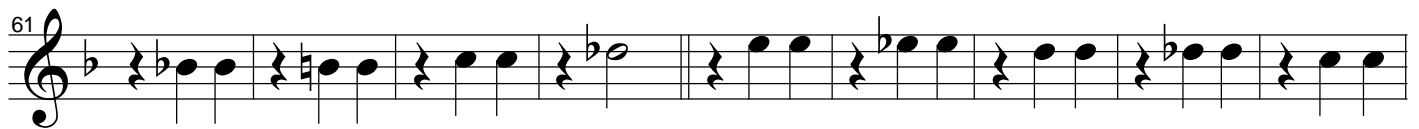

D.C. al Coda

CODA

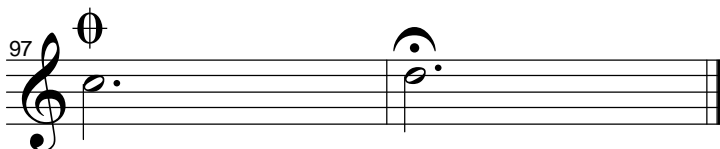

BERCEUSE À VÉVÉ

Voix 5

Musique : Brad MEHLDAU

TUBA Ut

Arrangement : Hervé JACOBY

♩ = 120

11

21

31

41

To Coda ⊕

A

51

61

70

79

88

D.C. al Coda

CODA

97

BERCEUSE À VÉVÉ

Voix 6

Musique : Brad MEHLDAU

TROMBONE Ut

Arrangement : Hervé JACOBY

♩ = 120

To Coda ⊕

A

D.C. al Coda

CODA

BERCEUSE À VÉVÉ

Voix 6

Musique : Brad MEHLDAU

TROMBONE à Pistons Bb

Arrangement : Hervé JACOBY

♩ = 120

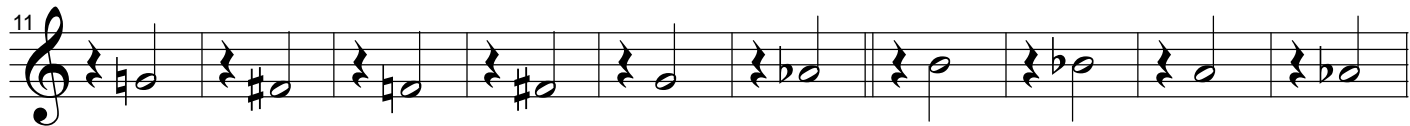

To Coda 

A

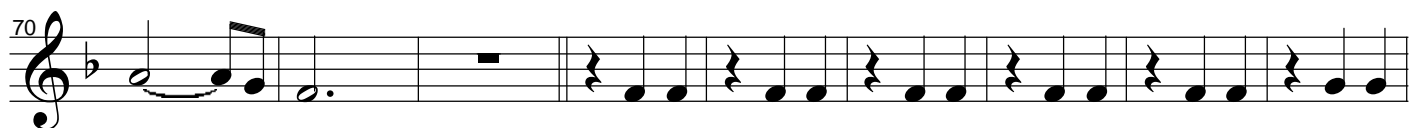
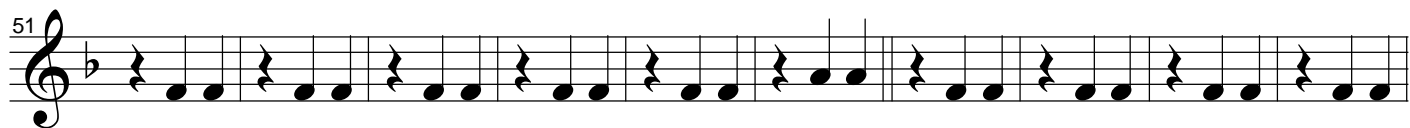

D.C. al Coda

CODA

BERCEUSE À VÉVÉ

Voix 7

Musique : Brad MEHLDAU

SOUBASSOPHONE Bb

Arrangement : Hervé JACOBY

♩ = 120

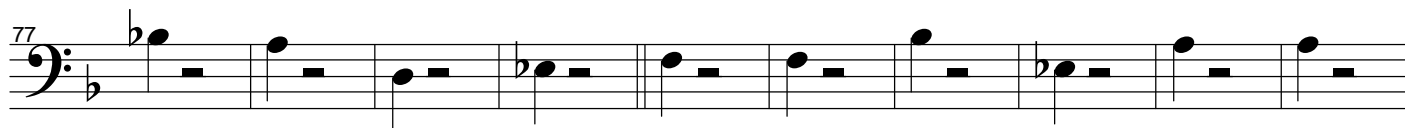
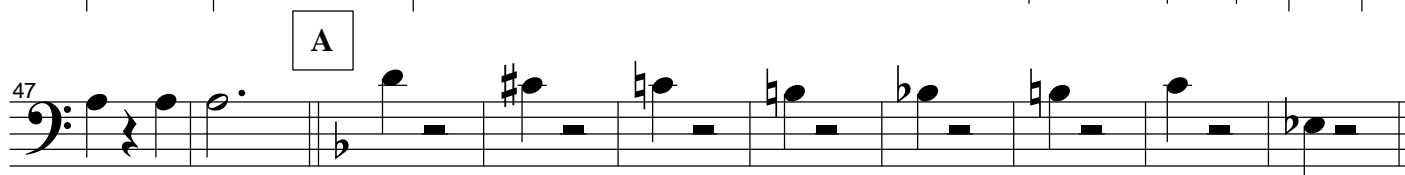
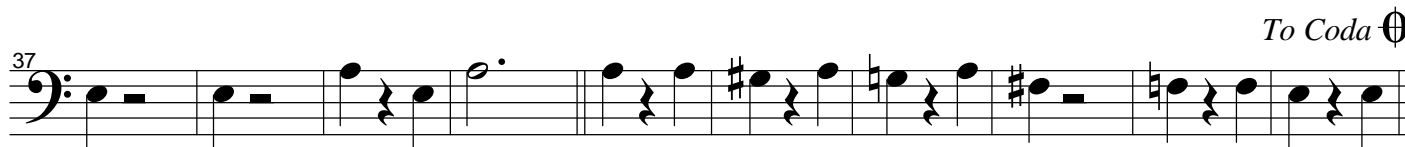

CODA

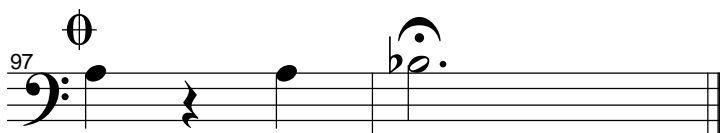

BERCEUSE À VÉVÉ

Voix 7

Musique : Brad MEHLDAU

SAX BASSE Bb

Arrangement : Hervé JACOBY

♩ = 120

To Coda

A

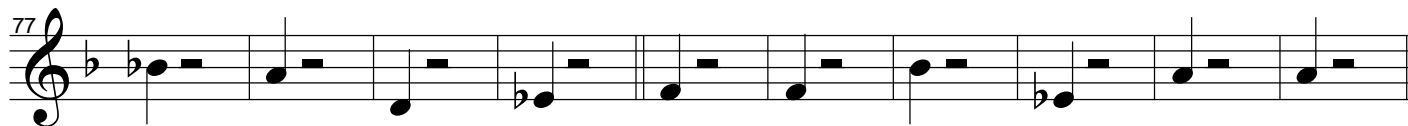
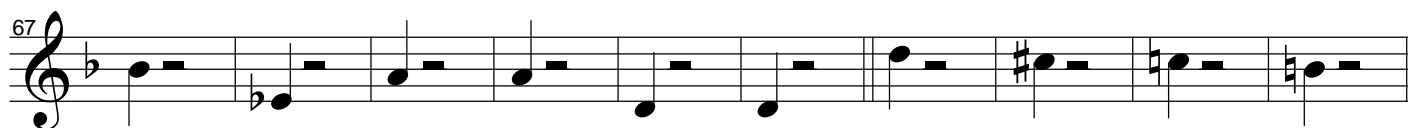

D.C. al Coda

CODA

BERCEUSE À VÉVÉ

Voix 7

Musique : Brad MEHLDAU

SAX BARYTON Eb

Arrangement : Hervé JACOBY

♩ = 120

To Coda 

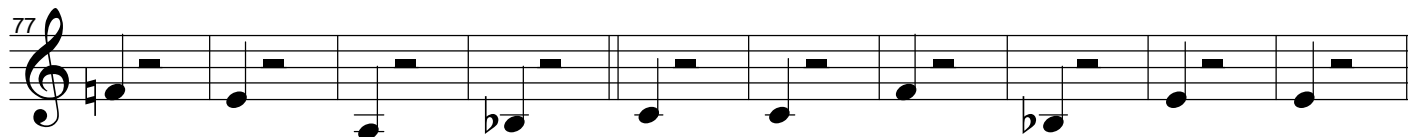
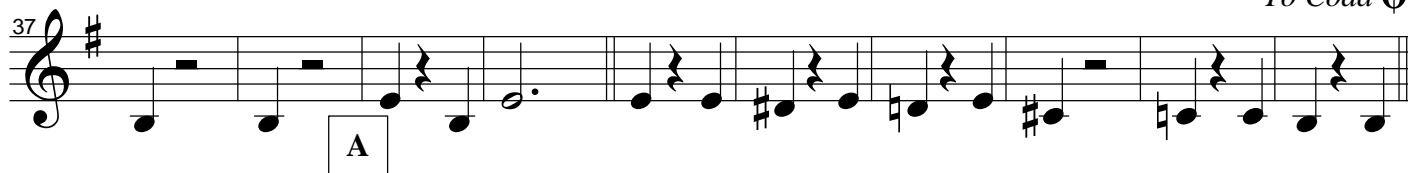

D.C. al Coda

CODA

BERCEUSE À VÉVÉ

Voix 7

Musique : Brad MEHLDAU

CONTREBASSE Ut

Arrangement : Hervé JACOBY

♩ = 120

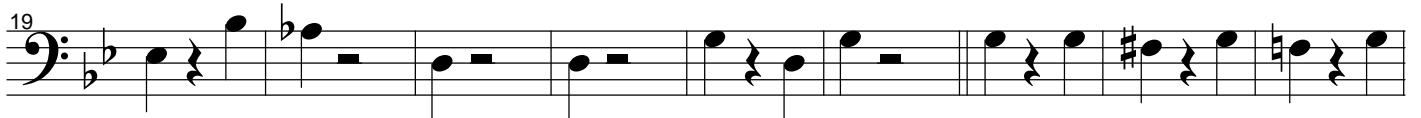

To Coda

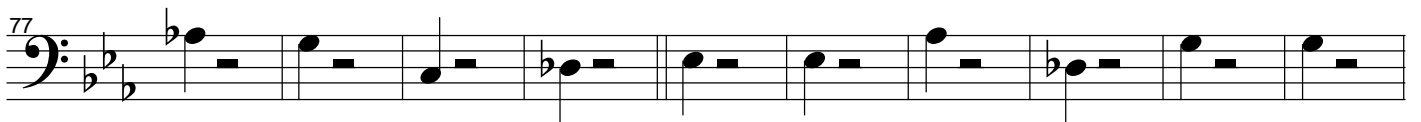

D.C. al Coda

BERCEUSE À VÉVÉ

Voix 7

Musique : Brad MEHLDAU

CONTRE TUBA Ut

Arrangement : Hervé JACOBY

♩ = 120

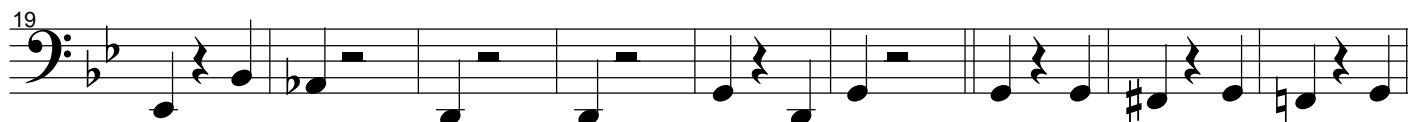

To Coda 

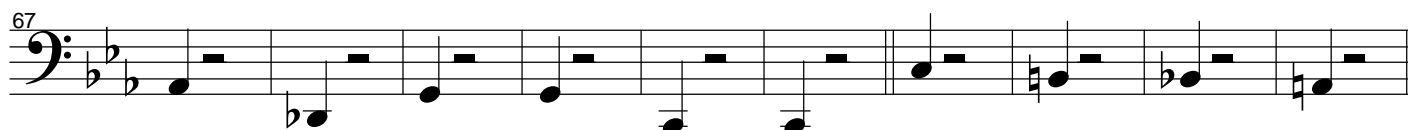
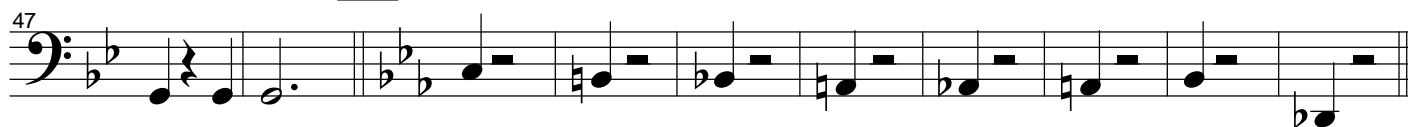
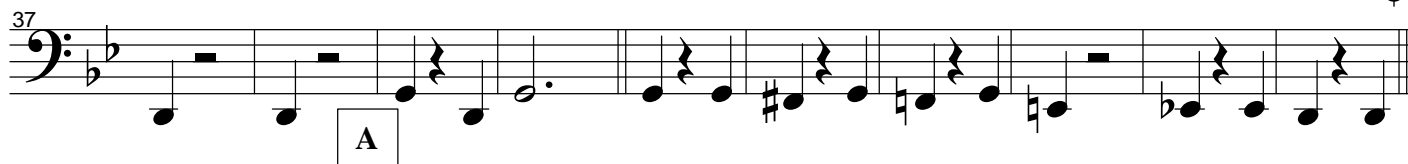

D.C. al Coda

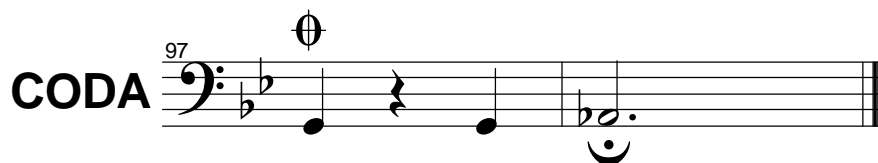

BERCEUSE À VÉVÉ

Voix 7

Musique : Brad MEHLDAU

GUITARE

Arrangement : Hervé JACOBY

$\bullet = 120$

To Coda

CODA

The CODA section consists of two staves of music. The first staff starts with a treble clef, a key signature of two flats, and a common time signature. It contains the chords Gm7 and Ab7(b5). The second staff contains a single note, a half note G, followed by a double bar line.

D.C. al Coda

BERCEUSE À VÉVÉ

Brad MEHLDAU - Arr. Hervé JACOBY - 2001

TEMPO DE VALSE

48 AABA'B'A'

| | | | | | | | | | |
|----|-------------------|------------------|-------------------|---|------------------|---------------------|---------------------|---|---|
| A | G _m | %7M | %7 | %6 | %#5 | %6 | %7 | A ^b ₇ (^{b5}) | |
| A | → - | - | - | - | - | - | - | A ^b 7 | |
| B | B ^b 7M | B ^b 7 | E ^b 7M | A ^b ₇ (^{b5}) | G _m 7 | D7(^{b9}) | G _m | Gmb | |
| A' | G _m | %7M | %7 | %6 | %#5 | D7(^{b9}) | G _m | A ^b 7 | |
| B' | ← - | - | - | - | - | - | - | - | |
| A' | G _m | %7M | %7 | %6 | %#5 | D7(^{b9}) | G7 ^{sus} 4 | G7 | |
| | | | | | | | | CODA → | |
| | | | | | | | | G _m 7 | A ^b ₇ (^{b5}) |

48 AABA'B'A'

| | | | | | | | | |
|----|-------------------|------------------|-------------------|---|------------------|---------------------|----------------|---|
| A | C _m | %7M | %7 | %6 | %#5 | %6 | %7 | D ^b ₇ (^{b5}) |
| A | → - | - | - | - | - | - | - | D ^b 7 |
| B | E ^b 7M | E ^b 7 | A ^b 7M | D ^b ₇ (^{b5}) | C _m 7 | G7(^{b9}) | C _m | Cmb |
| A' | C _m | %7M | %7 | %6 | %#5 | G7(^{b9}) | C _m | D ^b 7 |
| B' | ← - | - | - | - | - | - | - | - |
| A' | C _m | %7M | %7 | %6 | %#5 | G7(^{b9}) | C _m | D7 |

D.C al CODA