

L'HOMME À LA MOTO

FOX TROT

Musique :
LIEBER & STOLLER

Arrangement :
Les KADORS

COMPOSITION

Paroles
Conducteur 7 voix

- 1 | Clarinette Bb
| Flute Ut
- 2 | Sax Alto Eb
| Sax Ténor 2 Bb
- 3 | Sax Ténor Bb
| Sax Alto 2 Eb
- 4 | Trompettes 1 & 2 Bb
| Trompettes 1 & 2 Ut
- 5 | Euphoniums 1 & 2 Bb 
| Tubas 1 & 2 Ut 
- 6 | Trombones 1 & 2 Ut
| Trombones 1 & 2 Bb
- 7 | Soubassophone Bb 
| Sax Basse Bb 
| Sax Baryton Eb
| Contrebasse Ut 
| Guitare Ut

L'Homme à la Moto

Il portait des culottes, des bottes de moto
Un blouson de cuir noir avec un aigle sur les dos
Sa moto qui partait comme un boulet de canon
Semait la terreur dans toute la région

Jamais il ne se coiffait, jamais il ne se lavait
Les ongles pleins de cambouis mais sur les biceps il avait
Un tatouage avec un cœur bleu sur la peau blême
Et juste à l'intérieur, on lisait "Maman je t'aime"
Il avait une petite amie du nom de Marie-Lou
On la prenait en pitié, une enfant de son âge
Car tout le monde savait bien qu'il aimait entre tout
Sa chienne de moto bien davantage...

Il portait des culottes, des bottes de moto
Un blouson de cuir noir avec un aigle sur le dos
Sa moto qui partait comme un boulet de canon
Semait la terreur dans toute la région

Marie-Lou la pauvre fille l'implora, le supplia
Dit: "Ne pars pas ce soir, je vais pleurer si tu t'en vas..."
Mais les mots furent perdus, ses larmes pareillement
Dans le bruit de la machine et du tuyau d'échappement
Il bondit comme un diable avec des flammes dans les yeux
Au passage à niveau, ce fut comme un éclair de feu
Contre une locomotive qui filait vers les midi
Et quand on débarrassa les débris...

On trouva sa culotte, ses bottes de moto
Son blouson de cuir noir avec un aigle dans le dos
Mais plus rien de la moto et plus rien de ce démon
Qui semait la terreur dans toute la région...

L'HOMME À LA MOTO

Musique : Lieber et Stoller

CONDUCTEUR

7 Voix
Arrangement : Les Kadors

Clarinette Bb

Sax Alto Eb

Sax Ténor Bb

Trompette Bb

Euphonium Bb

Trombone Ut

Soubassophone Bb

G7

Cl. Bb

As. Eb

Ts. Bb

Tp. Bb

Eu. Bb

Tb. Ut

Sb. Bb

Cm

G7

L'HOMME À LA MOTO

CONDUCTEUR

7 Voix

9

Cl.Bb

As.Eb

Ts.Bb

Tp.Bb

Eu.Bb

Tb.Ut

Sb.Bb

Cm

G7

13

Cl.Bb

As.Eb

Ts.Bb

Tp.Bb

Eu.Bb

Tb.Ut

Sb.Bb

Cm

G7

L'HOMME À LA MOTO

7 Voix

CONDUCTEUR

CI.Bb
16

As.Eb

Ts.Bb

Tp.Bb
16

Eu.Bb

Tb.Ut

Sb.Bb

Cm G7

CI.Bb
20

As.Eb

Ts.Bb

Tp.Bb
20

Eu.Bb

Tb.Ut

Sb.Bb

Cm Fm G7

L'HOMME À LA MOTO

7 Voix

CONDUCTEUR

CI.Bb
24

As.Eb

Ts.Bb

Tp.Bb
24

Eu.Bb

Tb.Ut

Sb.Bb

Cm Cm G7

CI.Bb
28

As.Eb

Ts.Bb

Tp.Bb
28

Eu.Bb

Tb.Ut

Sb.Bb

Cm Fm G7

L'HOMME À LA MOTO

7 Voix

CONDUCTEUR

L'HOMME À LA MOTO

CONDUCTEUR

7 Voix

L'HOMME À LA MOTO

Voix 1

Musique : Lieber et Stoller

CLARINETTE Bb

Arrangement : Les Kadors

♩ = 160

L'HOMME À LA MOTO

Voix 1

Musique : Lieber et Stoller

FLUTE Ut

Arrangement : Les Kadors

♩ = 160

L'HOMME À LA MOTO

Voix 2

Musique : Lieber et Stoller

SAX ALTO Eb

Arrangement : Les Kadors

♩ = 160

L'HOMME À LA MOTO

Voix 2

Musique : Lieber et Stoller

SAX TENOR 2 Bb (à défaut d'Alto)

Arrangement : Les Kadors

♩ = 160

L'HOMME À LA MOTO

Voix 3

Musique : Lieber et Stoller

SAX TENOR Bb

Arrangement : Les Kadors

♩ = 160

L'HOMME À LA MOTO

Voix 3

Musique : Lieber et Stoller

SAX ALTO 2 Eb (à défaut Ténor)

Arrangement : Les Kadors

♩ = 160

L'HOMME À LA MOTO

Voix 4

Musique : Lieber et Stoller

TROMPETTES Bb

Arrangement : Les Kadors

♩ = 160

L'HOMME À LA MOTO

Voix 4

Musique : Lieber et Stoller

TROMPETTES Ut

Arrangement : Les Kadors

♩ = 160

L'HOMME À LA MOTO

Voix 5

Musique : Lieber et Stoller

EUPHONIUMS Bb

Arrangement : Les Kadors

♩ = 160

Eleventh staff of music, starting at measure 41. It begins with a melodic line of four half notes: G3, A3, B3, and C4, each with a slur above it. The piece concludes with a quarter rest followed by a quarter note G3.

L'HOMME À LA MOTO

Voix 5

Musique : Lieber et Stoller

TUBAS Ut

Arrangement : Les Kadors

♩ = 160

6

10

14

19

23

27

31

35

38

41

L'HOMME À LA MOTO

Voix 6

Musique : Lieber et Stoller

TROMBONES Ut

Arrangement : Les Kadors

♩ = 160

L'HOMME À LA MOTO

Voix 6

Musique : Lieber et Stoller

TROMBONES à Pistons Bb

Arrangement : Les Kadors

♩ = 160

L'HOMME À LA MOTO

Voix 7

Musique : Lieber et Stoller

SOUBASSOPHONE Bb

Arrangement : Les Kadors

♩ = 160

L'HOMME À LA MOTO

Voix 7

Musique : Lieber et Stoller

SAX BASSE Bb

Arrangement : Les Kadors

♩ = 160

L'HOMME À LA MOTO

Voix 7

Musique : Lieber et Stoller

SAX BARYTON Eb

Arrangement : Les Kadors

♩ = 160

L'HOMME À LA MOTO

Voix 7

Musique : Lieber et Stoller

CONTREBASSE Ut

Arrangement : Les Kadors

♩ = 160

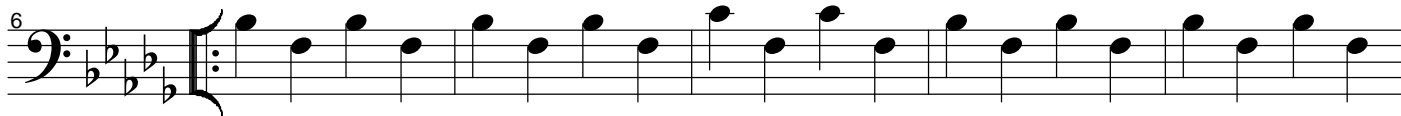
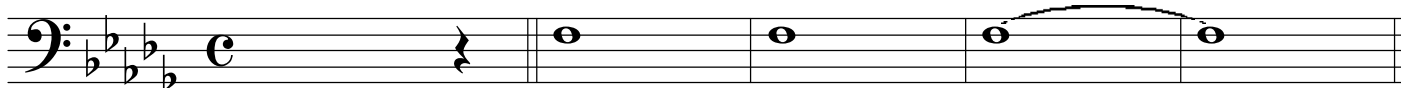

L'HOMME À LA MOTO

Voix 7

Musique : Lieber et Stoller

GUITARE Ut

Arrangement : Les Kadors

♩ = 160

L'HOMME À LA MOTO

Arr. Les KADORS - 1999

INTRO

4

F7	-	-	-
----	---	---	---

§

COUPLET

8

B ^b _m	-	F7	B ^b _m	-	-	F7	B ^b _m
-----------------------------	---	----	-----------------------------	---	---	----	-----------------------------

INTERLUDE

3

F7	-	-
----	---	---

REFRAIN

16

B ^b _m	F7	-	B ^b _m	-	E ^b _m	F7	B ^b _m
-	-	-	-	-	-	-	-

D.S.

CODA

CODA

14

B ^b _m	-	F7	B ^b _m	-	-	F7	B ^b _m
B ^b _m	F7	-	-	-	B ^b _m		
							C B