

LE CHAT PACHA

CHA CHA CHA

Musique :
Jean CONSTANTIN

Arrangement :
J. L'ŒUF

COMPOSITION

Conducteur Bb 3 voix

1, 2 & 3 | Flute, Trompette Ut
Trompette, Clarinette Bb
Sax Alto Eb
Euphonium, Sax Ténor Bb 
Trombone, Tuba Ut 

3 | Soubassophone Bb 
Sax Basse Bb 
Sax Baryton Eb
Contrebasse / Guitare Ut

Riffs | Flute, Trompette Ut
Tromp. Clar. Euph. Ténor Bb 
Sax Alto Eb
Trombone, Tuba Ut 

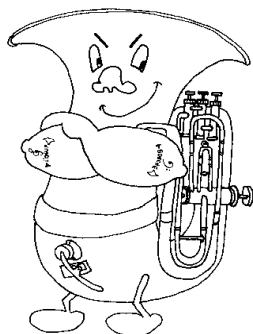

LE CHAT PACHA

3 Voix

Musique : Jean CONSTANTIN

CONDUCTEUR

Arrangement : J. L'OEUF

Trompette Bb

Euphonium Bb (mais qu'est-ce que c'est?)

Souba Bb

Cm Bb

Cm Bb

Cm Bb

Cm Bb

Cha cha cha.

Cha cha cha.

Cha cha cha.

Bb

CODA

LE CHAT PACHA

Voix 1, 2 & 3

Musique : Jean CONSTANTIN

FLUTE / TROMPETTE Ut

Arrangement : J. L'OEUF

Méodie

Intro

CHA CHA CHA (fine)

Rythmique

Intro (mais qu'est'ce que c'est?)

CHA CHA CHA (fine)

C.Basse

Intro

CHA CHA CHA (fine)

B \flat m A \flat

LE CHAT PACHA

Voix 1, 2 & 3

Musique : Jean CONSTANTIN

TROMPETTE / CLARINETTE Bb

Arrangement : J. L'OEUF

Mélo Mélo

Intro

CHA CHA CHA (fine)

Rythm Rythm

Intro (mais qu'est-ce que c'est?)

CHA CHA CHA (fine)

C.Basse C.Basse

Intro

Cm Bb CHA CHA CHA (fine)

LE CHAT PACHA

Voix 1, 2 & 3

Musique : Jean CONSTANTIN

SAX ALTO Eb

Arrangement : J. L'OEUF

Mélo

Intro

CHA CHA CHA (fine)

Rythmique

Intro

(mais qu'est-ce que c'est?)

CHA CHA CHA (fine)

C. Basse

Intro

Gm F

CHA CHA CHA (fine)

Gm F

LE CHAT PACHA

Voix 1, 2 & 3

Musique : Jean CONSTANTIN

EUPHONIUM / TENOR Bb

Arrangement : J. L'OEUF

Mélodie

Intro

CHA CHA CHA (fine)

Rythmique

Intro

(mais qu'est-ce que c'est?)

CHA CHA CHA (fine)

C. Basse

Intro

Cm Bb

CHA CHA CHA (fine)

Cm Bb

LE CHAT PACHA

Voix 1, 2 & 3

Musique : Jean CONSTANTIN

TROMBONE / TUBA Ut

Arrangement : J. L'OEUF

Mélodie

Intro

CHA CHA CHA (fine)

Rythmique

Intro (mais qu'est-ce que c'est?)

CHA CHA CHA (fine)

C. Basse

Intro

Bbm Ab

CHA CHA CHA (fine)

Bbm Ab

LE CHAT PACHA

Voix 3

Musique : Jean CONSTANTIN

SOUBASSOPHONE Bb

Arrangement : J. L'OEUF

Intro

LE CHAT PACHA

Voix 3

Musique : Jean CONSTANTIN

SAX BASSE Bb

Arrangement : J. L'OEUF

Intro

LE CHAT PACHA

Voix 3

Musique : Jean CONSTANTIN

SAX BARYTON Eb

Arrangement : J. L'OEUF

Intro

LE CHAT PACHA

Voix 3

Musique : Jean CONSTANTIN

CONTREBASSE / GUITARE Ut

Arrangement : J. L'OEUF

Intro

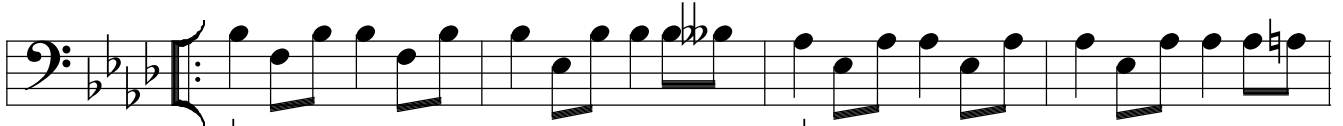

B♭m

A♭

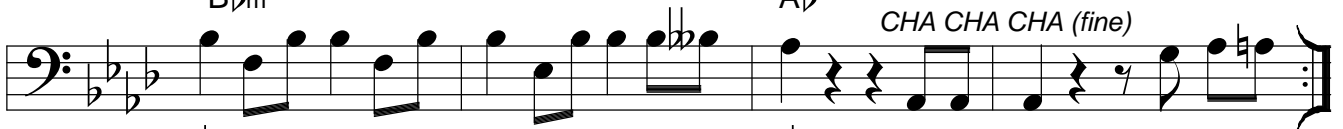

B♭m

A♭

CHA CHA CHA (fine)

LE CHAT PACHA

Riffs

Musique : Jean CONSTANTIN

FLUTE / TROMPETTE Ut

Arrangement : J. L'OEUF

Les riffs sont à jouer par des instruments ad lib à la place de la mélodie, ou en chorus

Riff 1

Riff 2

Riff 3

Riff 4

LE CHAT PACHA

Riffs

Musique : Jean CONSTANTIN

TROMPETTE / CLAR. / EUPH./ TENOR Bb

Arrangement : J. L'OEUF

Les riffs sont à jouer par des instruments ad lib à la place de la mélodie, ou en chorus

Riff 1

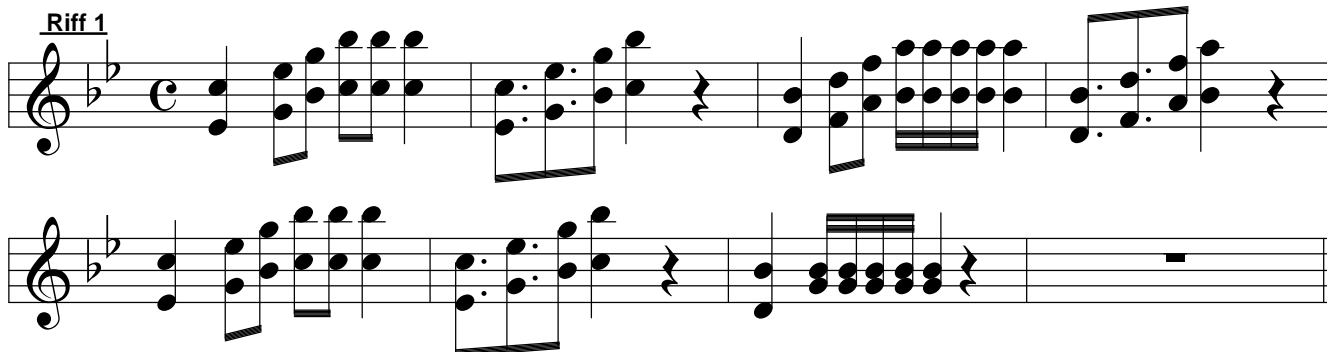

Riff 2

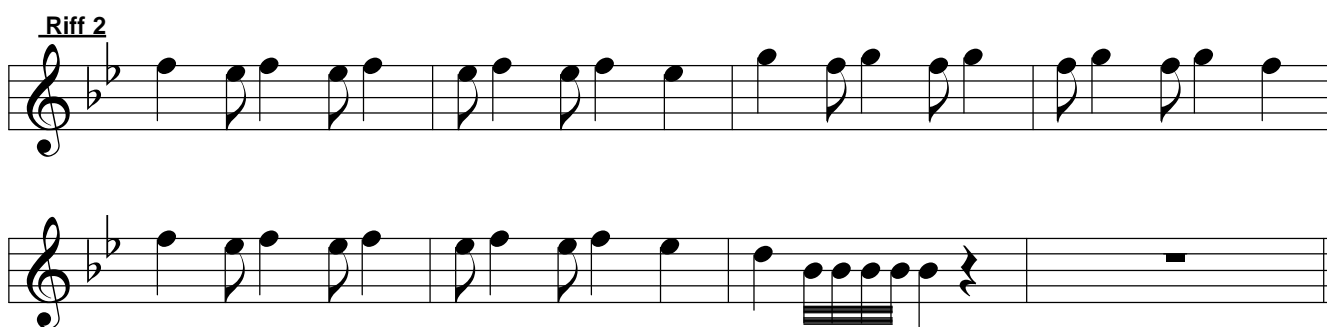

Riff 3

Riff 4

LE CHAT PACHA

Riffs

Musique : Jean CONSTANTIN

SAX ALTO Eb (ligne du bas)

Arrangement : J. L'OEUF

Les riffs sont à jouer par des instruments ad lib à la place de la mélodie, ou en chorus

Riff 1

Riff 2

Riff 3

Riff 4

LE CHAT PACHA

Riffs

Musique : Jean CONSTANTIN

TROMBONE / TUBA Ut

Arrangement : J. L'OEUF

Les riffs sont à jouer par des instruments ad lib à la place de la mélodie, ou en chorus

Riff 1

Riff 2

Riff 3

Riff 4

LE CHAT PACHA

Jean CONSTANTIN - Arr. J. L'OEUF

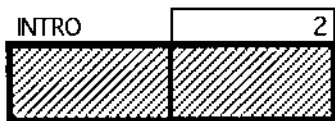
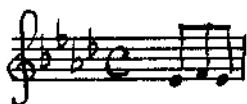

16 AA

