

# FUNERAILLES DE LA REINE MARY

MARCHE ET CANZONE  
pour quintette de cuivre et 2 timbales ad lib.

Musique :  
J. L'OEUF

Arrangement :  
J. L'OEUF

## COMPOSITION

Conducteur 6 voix

- 1 | Trompette 1 Ut  
| Trompette 1 Bb
- 2 | Trompette 2 Ut  
| Trompette 2 Bb  
| Sax Alto 1 Eb
- 3 | Cor ou Trompette 3 Ut  
| Trompette 3 Bb  
| Sax Alto 2 Eb  
| Sax Ténor Bb  
| Trombone Ut ♭
- 4 | Tuba Ut ♭  
| Euphonium Bb ♮
- 5 | Soubassophone Bb ♭  
| Sax Basse Bb ♮  
| Sax Baryton Eb  
| Contrebasse Ut ♭  
| Guitare Ut
- 6 | Timbales Ut

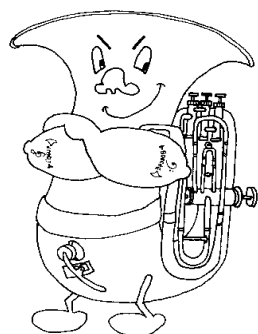

# FUNERAILLES DE LA REINE MARY

6 Voix

Musique : Henri PURCELL

CONDUCTEUR Ut

## Marche

Adagio (noire = 40 à 48)

1

Trompette 1

*pp-ff*

Trompette 2

*pp-ff*

Cor (ou Tb.)

*pp-ff*

Trombone

*pp-ff*

Tuba

*pp-ff*

Timbales

*pp-ff*

6

# FUNERAILLES DE LA REINE MARY

6 Voix

CONDUCTEUR Ut

# FUNERAILLES DE LA REINE MARY

6 Voix

CONDUCTEUR Ut

Canzone

Andante maestoso = 84

# FUNERAILLES DE LA REINE MARY

6 Voix

CONDUCTEUR Ut

# FUNERAILLES DE LA REINE MARY

Voix 1

Musique : Henri PURCELL

TROMPETTE 1 Ut

## Marche

*Adagio (noire = 40 à 48)*

1   
*pp-ff*

6 

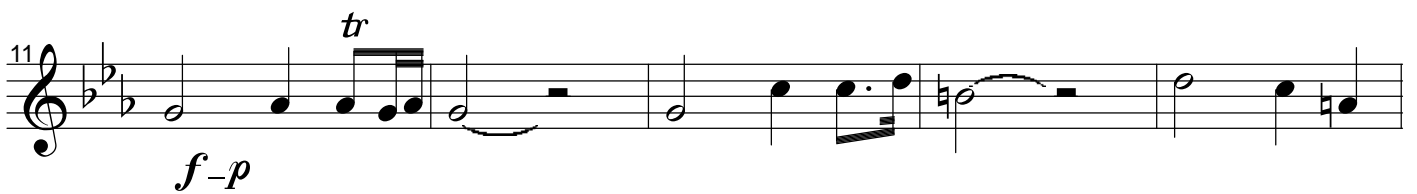
11   
*f-p*

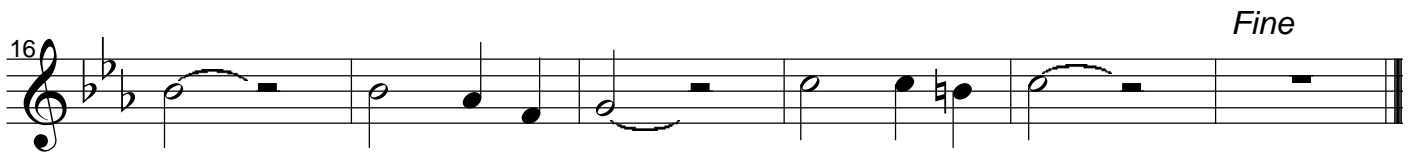
16   
*Fine*

## Canzone

*Andante maestoso = 84*

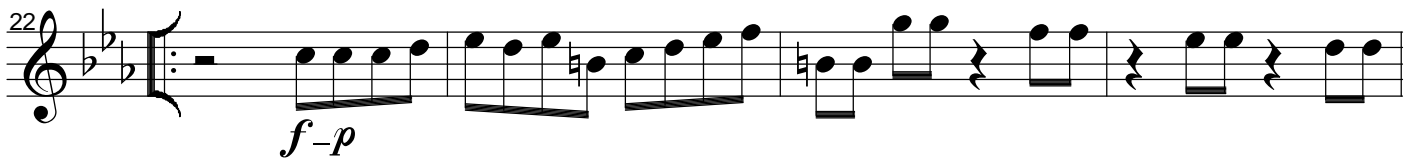
22   
*f-p*

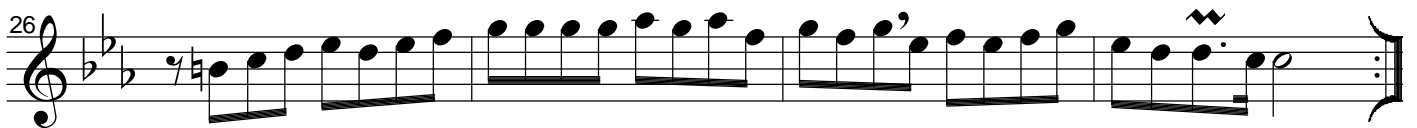
26 

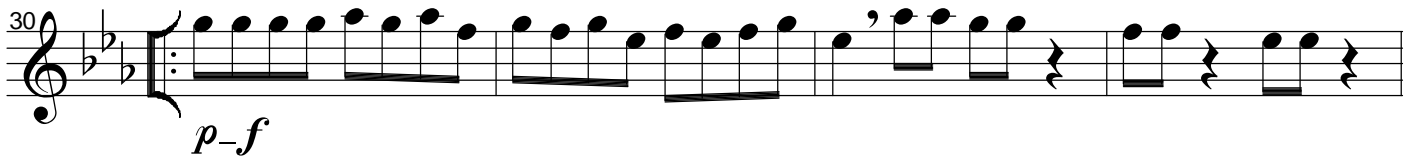
30   
*p-f*

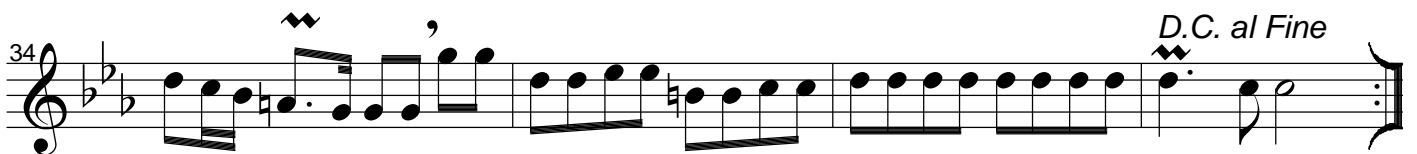
34   
*D.C. al Fine*

# FUNERAILLES DE LA REINE MARY

Voix 1

Musique : Henri PURCELL

TROMPETTE 1 Bb

## Marche

*Adagio (noire = 40 à 48)*

1 *pp-ff*

6

11 *f-p* *tr*

16 *Fine*

## Canzone

*Andante maestoso = 84*

22 *f-p*

26

30 *p-f*

34 *D.C. al Fine*

# FUNERAILLES DE LA REINE MARY

Voix 2

Musique : Henri PURCELL

TROMPETTE 2 Ut

## Marche

Adagio (noire = 40 à 48)

1

*pp-ff*

6

11

*f-p*

16

*Fine*

## Canzone

Andante maestoso = 84

22

*f-p*

26

30

*p-f*

34

*D.C. al Fine*

# FUNERAILLES DE LA REINE MARY

Voix 2

Musique : Henri PURCELL

TROMPETTE 2 Bb

## Marche

*Adagio (noire = 40 à 48)*

1

*pp-ff*

6

11

*f-p*

16

*Fine*

## Canzone

*Andante maestoso = 84*

22

*f-p*

26

30

*p-f*

34

*D.C. al Fine*

# FUNERAILLES DE LA REINE MARY

Voix 2

Musique : Henri PURCELL

SAX ALTO 1 Eb

## Marche

*Adagio (noire = 40 à 48)*

1 *pp-ff*

6

11 *f-p*

16 *Fine*

## Canzone

*Andante maestoso = 84*

22 *f-p*

26

30 *p-f*

34 *D.C. al Fine*

# FUNERAILLES DE LA REINE MARY

Voix 3

Musique : Henri PURCELL

SAX TENOR Bb

## Marche

*Adagio (noire = 40 à 48)*

1 *pp-f f*

6

11 *f-p*

16 *Fine*

## Canzone

*Andante maestoso = 84*

22 *f-p*

26

30 *p-f*

34 *D.C. al Fine*

# FUNERAILLES DE LA REINE MARY

Voix 3

Musique : Henri PURCELL

TROMBONE Ut

## Marche

*Adagio (noire = 40 à 48)*

1

*pp-ff*

6

11

*f-p*

16

*Fine*

## Canzone

*Andante maestoso = 84*

22

*f-p*

26

30

*p-f*

34

*D.C. al Fine*

# FUNERAILLES DE LA REINE MARY

Voix 4

Musique : Henri PURCELL

TUBA Ut

## Marche

*Adagio (noire = 40 à 48)*

1

*pp-ff*

6

11

*f-p*

*Fine*

16

## Canzone

*Andante maestoso = 84*

22

*f-p*

26

30

*p-f*

*D.C. al Fine*

34

# FUNERAILLES DE LA REINE MARY

Voix 4

Musique : Henri PURCELL

EUPHONIUM Bb

## Marche

*Adagio (noire = 40 à 48)*

1

# FUNERAILLES DE LA REINE MARY

Voix 5

Musique : Henri PURCELL

SOUBASSOPHONE Bb

## Marche

*Adagio (noire = 40 à 48)*

1

*pp-ff*

6

11

*f-p*

16

*Fine*

## Canzone

*Andante maestoso = 84*

22

*f-p*

26

30

*p-f*

34

*D.C. al Fine*

# FUNERAILLES DE LA REINE MARY

Voix 5

Musique : Henri PURCELL

SAX BASSE Bb

## Marche

*Adagio (noire = 40 à 48)*

1 *pp-f f*

6

11 *f-p*

16 *Fine*

## Canzone

*Andante maestoso = 84*

22 *f-p*

26

30 *p-f*

34 *D.C. al Fine*

# FUNERAILLES DE LA REINE MARY

Voix 5

Musique : Henri PURCELL

SAX BARYTON Eb

## Marche

*Adagio (noire = 40 à 48)*

1 *pp-ff*

6

11 *f-p*

16 *Fine*

## Canzone

*Andante maestoso = 84*

22 *f-p*

26

30 *p-f*

34 *D.C. al Fine*

# FUNERAILLES DE LA REINE MARY

Voix 5

Musique : Henri PURCELL

CONTREBASSE Ut

## Marche

*Adagio (noire = 40 à 48)*

*pp-ff*

*f-p*

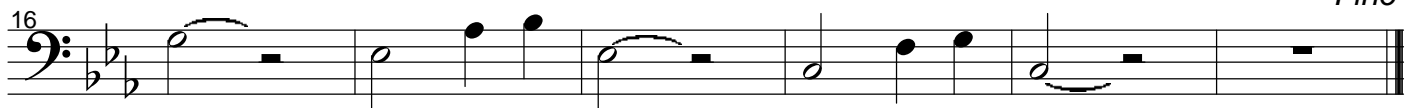

*Fine*

## Canzone

*Andante maestoso = 84*

*f-p*

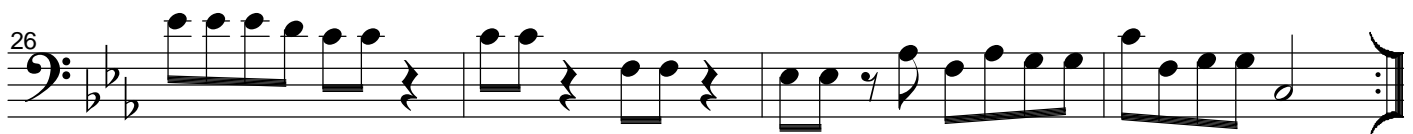

*p-f*

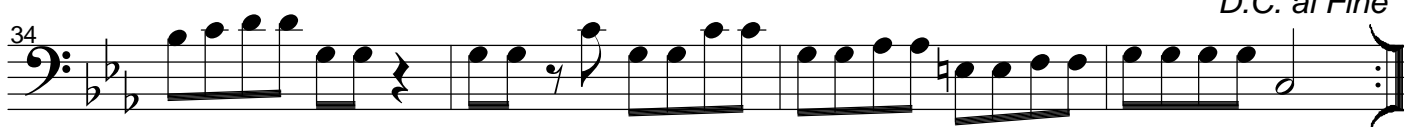

*D.C. al Fine*

# FUNERAILLES DE LA REINE MARY

Voix 5

Musique : Henri PURCELL

GUITARE Ut

## Marche

*Adagio (noire = 40 à 48)*

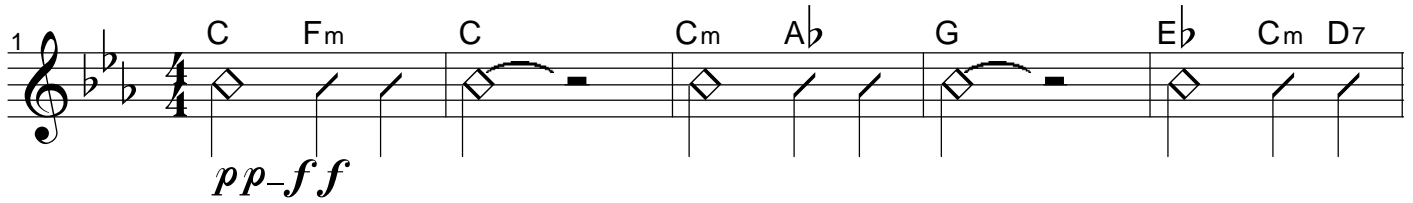
1 

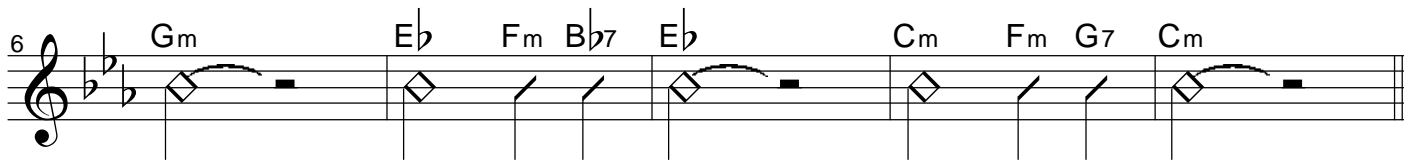
6 

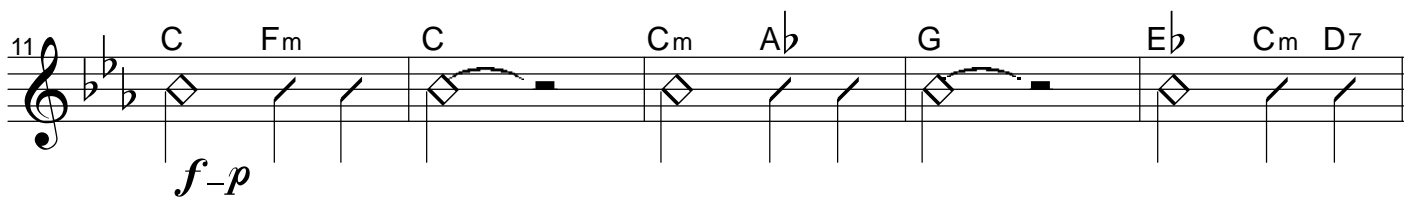
11 

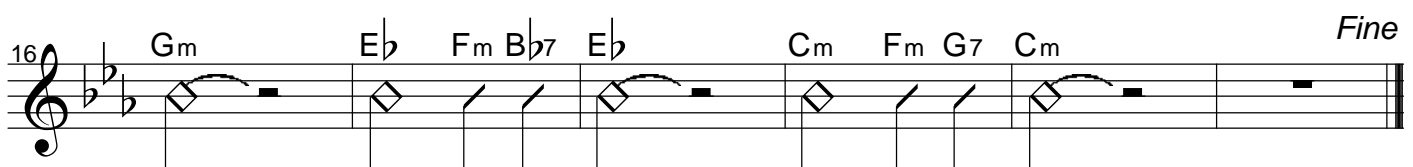
16 

## Canzone

*Andante maestoso = 84*

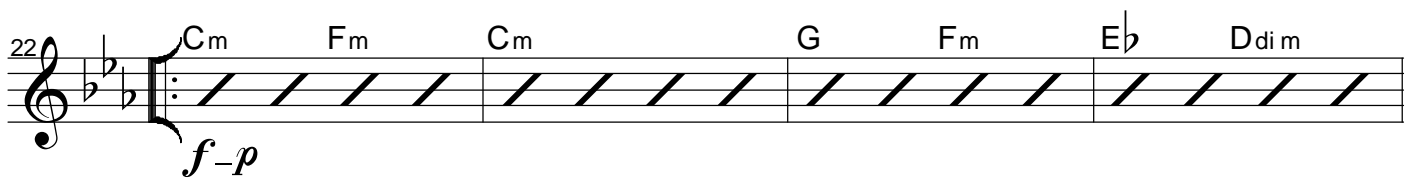
22 

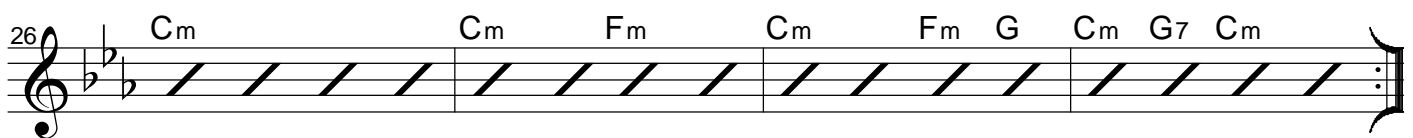
26 

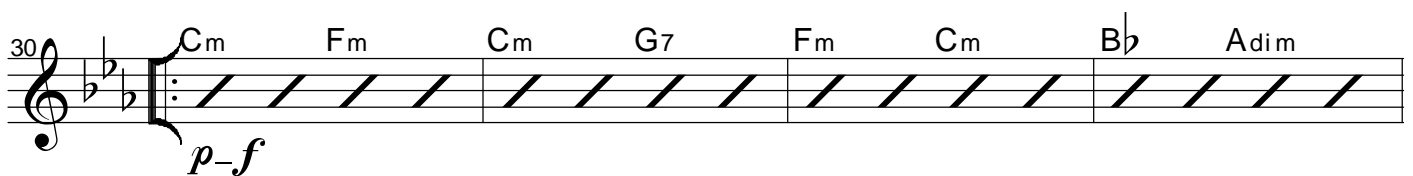
30 

*D.C. al Fine*

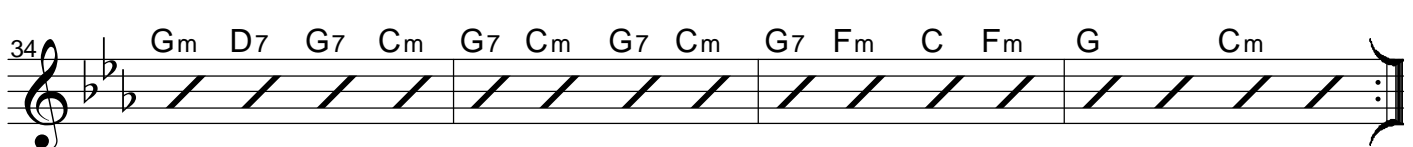
34 

# FUNERAILLES DE LA REINE MARY

Voix 6

Musique : Henri PURCELL

TIMBALES Ut

## Marche

*Adagio (noire = 40 à 48)*

1

*pp-f f*

6

11

*f-p*

16

*f* *pp* *Fine*

## Canzone

*Andante maestoso = 84*

22

*f-p*

30

*p-f* *D.C. al Fine*

