

# FLEE AS A BIRD

MARCHE NEW ORLEANS (Funeral)

Musique :  
Mary S.B. DANA

Arrangement :  
J. L'OEUF

## COMPOSITION

Conducteur 4 voix

- 1 | Trompette Bb  
Trompette Ut  
Sax Alto Eb
- 2 | Euphonium Bb  $\text{tr}$   
Tuba Ut  $\text{b}$   
Sax Alto 2 Eb
- 3 | Trombone Ut  $\text{b}$   
Trombone à pistons Bb  $\text{tr}$   
Sax Alto 3 Eb
- 4 | Soubassophone Bb  $\text{b}$   
Sax Basse Bb  $\text{tr}$   
Sax Baryton Eb  
Contrebasse Ut  $\text{b}$   
Guitare Ut

Grille Ut

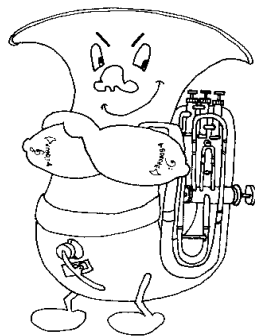

# FLEE AS A BIRD

Musique : Mary S. B. DANA (1857)

CONDUCTEUR

4 Voix

Arrangement : J. L'OEUF

Trompette Bb  
Euphonium Bb  
Trombone Ut  
Soubassophone Bb

Gm Gm Cm Gm Cm D7 Gm Cm6 C#° D7 Eb7 D7

Tp. Bb  
Eu. Bb  
Tb. Ut  
Sb. Bb

Gm Gm Cm Gm Cm D7 Gm D7 Gm

Tp. Bb  
Eu. Bb  
Tb. Ut  
Sb. Bb

Bb Bb Eb Bb Cm F7 F#° Gm Cm C#° D7

Tp. Bb  
Eu. Bb  
Tb. Ut  
Sb. Bb

Gm Gm Cm Gm Cm D7 Gm D7 Gm

# FLEE AS A BIRD

Voix 1

Musique : Mary S. B. DANA (1857)

TROMPETTE Bb

Arrangement : J. L'OEUF

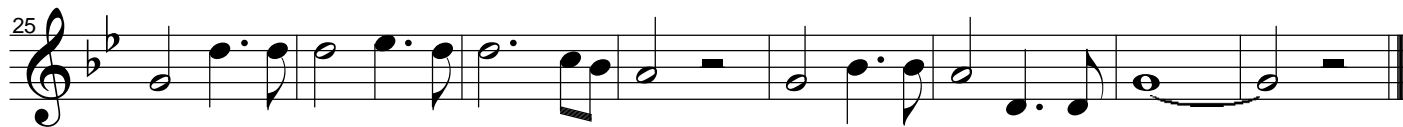
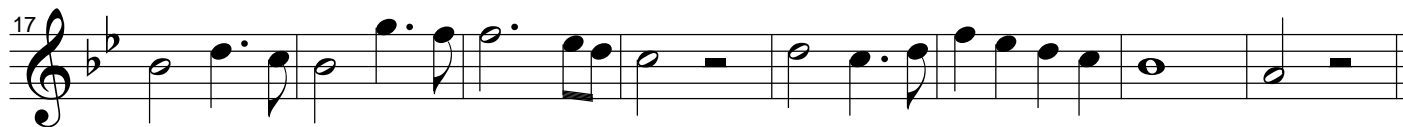
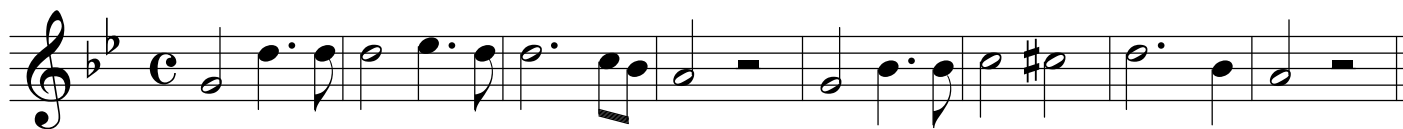

# FLEE AS A BIRD

Voix 1

Musique : Mary S. B. DANA (1857)

TROMPETTE Ut

Arrangement : J. L'OEUF

# FLEE AS A BIRD

Voix 1

Musique : Mary S. B. DANA (1857)

SAX ALTO Eb

Arrangement : J. L'OEUF

# FLEE AS A BIRD

Voix 2

Musique : Mary S. B. DANA (1857)

EUPHONIUM Bb

Arrangement : J. L'OEUF

# FLEE AS A BIRD

Voix 2

Musique : Mary S. B. DANA (1857)

TUBA Ut

Arrangement : J. L'OEUF

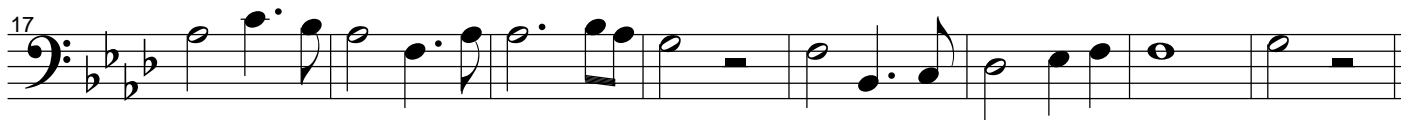

# FLEE AS A BIRD

Voix 2

Musique : Mary S. B. DANA (1857)

SAX ALTO 2 Eb

Arrangement : J. L'OEUF

# FLEE AS A BIRD

Voix 3

Musique : Mary S. B. DANA (1857)

TROMBONE Ut

Arrangement : J. L'OEUF

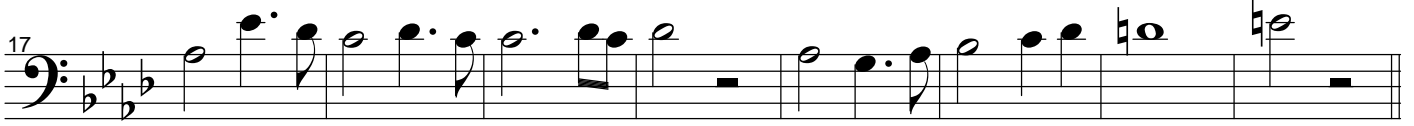
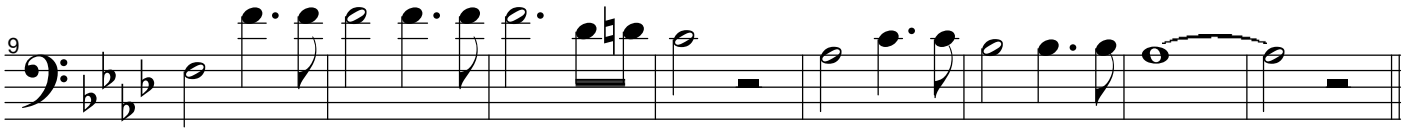

# FLEE AS A BIRD

Voix 3

Musique : Mary S. B. DANA (1857)

TROMBONE à Pistons Bb

Arrangement : J. L'OEUF

# FLEE AS A BIRD

Voix 3

Musique : Mary S. B. DANA (1857)

SAX ALTO 3 Eb

Arrangement : J. L'OEUF

# FLEE AS A BIRD

Voix 4

Musique : Mary S. B. DANA (1857)

SOUBASSOPHONE Bb

Arrangement : J. L'OEUF

# FLEE AS A BIRD

Voix 4

Musique : Mary S. B. DANA (1857)

SAX BASSE Bb

Arrangement : J. L'OEUF

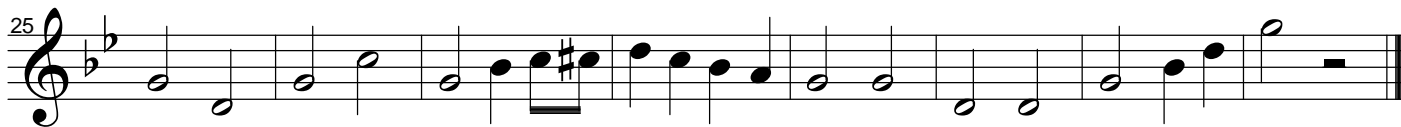
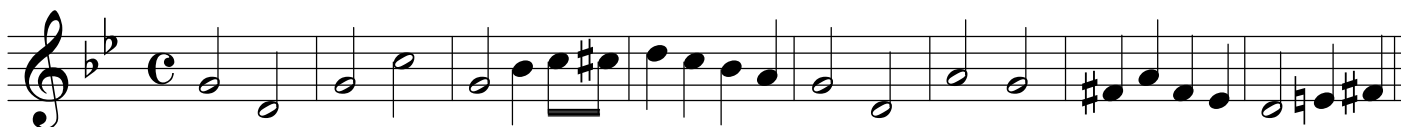

# FLEE AS A BIRD

Voix 4

Musique : Mary S. B. DANA (1857)

SAX BARYTON Eb

Arrangement : J. L'OEUF

# FLEE AS A BIRD

Voix 4

Musique : Mary S. B. DANA (1857)

CONTREBASSE Ut

Arrangement : J. L'OEUF

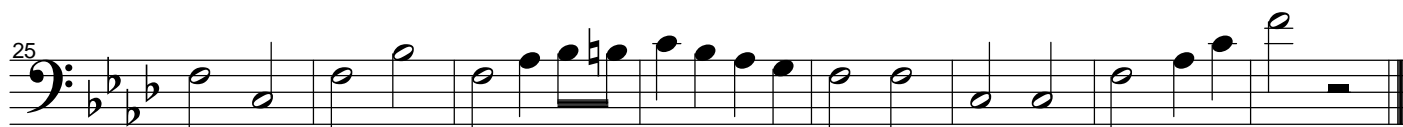
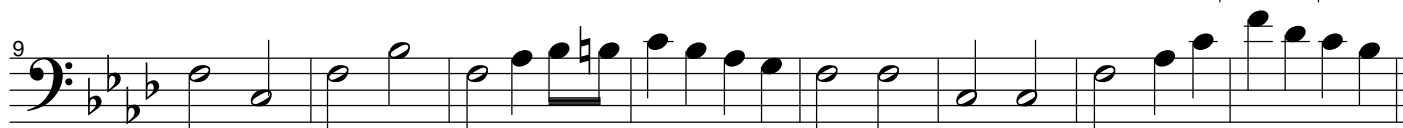
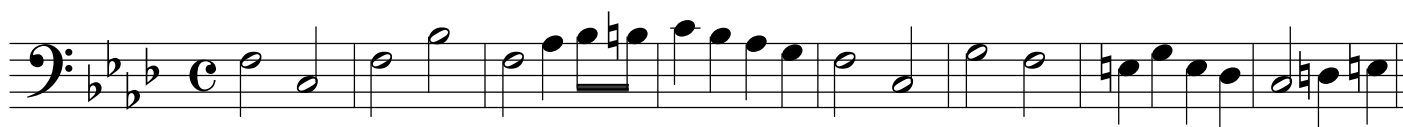

# FLEE AS A BIRD

Voix 4

Musique : Mary S. B. DANA (1857)

GUI-TARE Ut

Arrangement : J. L'OEUF

- Staff 1: Fm, Fm, Bbm, Fm, Bbm, C7
- Staff 2: Fm, Bbm6, B°, C7, Db7, C7
- Staff 3: Fm, Fm, Bbm, Fm, Bbm, C7
- Staff 4: Fm, C7, Fm
- Staff 5: Ab, Ab, Db, Ab, Bbm, Eb7, E°
- Staff 6: Fm, Bbm, B°, C7
- Staff 7: Fm, Fm, Bbm, Fm, Bbm, C7
- Staff 8: Fm, C7, Fm

# FLY AS A BIRD

Mary S.B. DANA - Arr. J. L'OEUF - 2001

|           |                |                                 |  |                       |                |                                    |                       |    |
|-----------|----------------|---------------------------------|--|-----------------------|----------------|------------------------------------|-----------------------|----|
| 32 AA'BA' |                |                                 |  |                       |                |                                    |                       |    |
| A         | F <sub>m</sub> | - / B <sup>b</sup> <sub>m</sub> | F <sub>m</sub> / B <sup>b</sup> <sub>m</sub> | C7                    | F <sub>m</sub> | B <sup>b</sup> <sub>m</sub> 6 / B° | C7 / D <sup>b</sup> 7 | C7 |
| A'        | -              | -                               | -  | -                     | -              | C7                                 | F <sub>m</sub>        | -  |
| B         | A <sup>b</sup> | - / D <sup>b</sup>              | A <sup>b</sup> / B <sup>b</sup> <sub>m</sub> | E <sup>b</sup> 7 / E° | F <sub>m</sub> | B <sup>b</sup> <sub>m</sub>        | B°                    | C7 |
| A'        | -              | -                               | -  | -                     | -              | -                                  | -                     | -  |