

ADIYOU PAURE CARNAVAU

VALSE LENTE

Musique :
Traditionnel

Arrangement :
Tchi-Tchi

COMPOSITION

Conducteur 4 voix

- 1 | Trompette Bb
Trompette Ut
Sax Alto Eb
Flute Ut
- 2 | Clarinette Bb
Sax Alto Eb
Sax Ténor Bb
Trompette Ut
- 3 | Euphonium Bb tr
Trombone Ut b
- 4 | Soubassophone Bb b
Sax Basse Bb tr
Sax Baryton Eb
Contrebasse Ut b
Guitare Ut

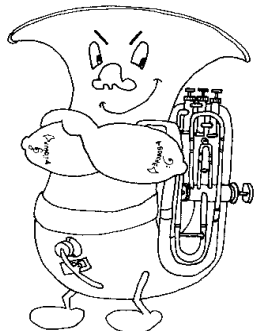

ADIYOU PAURE CARNAVAU

4 Voix

Musique : Traditionnel

CONDUCTEUR

Arrangement : Tchi-Tchi

1

Trompette Bb

Sax Alto Eb

Euphonium Bb

Souba Bb

Fm Ab Gm7(b5) C7 Db C7 Fm C7

2

Fm Ab Db Db Eb C7 Fm Db Gm7(b5) C7

11

Fm Ab Gm7(b5) C7 Db C7 Fm

ADIYOU PAURE CARNAVAU

Voix 1

Musique : Traditionnel

TROMPETTE Bb

Arrangement : Tchi-Tchi

ADIYOU PAURE CARNAVAU

Voix 1

Musique : Traditionnel

TROMPETTE Ut

Arrangement : Tchi-Tchi

ADIYOU PAURE CARNAVAU

Voix 1

Musique : Traditionnel

SAX ALTO Eb (à défaut de trompette)

Arrangement : Tchi-Tchi

ADIYOU PAURE CARNAVAU

Voix 1

Musique : Traditionnel

FLUTE Ut

Arrangement : Tchi-Tchi

ADIYOU PAURE CARNAVAU

Voix 2

Musique : Traditionnel

CLARINETTE Bb

Arrangement : Tchi-Tchi

ADIYOU PAURE CARNAVAU

Voix 2

Musique : Traditionnel

SAX ALTO Eb

Arrangement : Tchi-Tchi

ADIYOU PAURE CARNAVAU

Voix 2

Musique : Traditionnel

SAX TENOR Bb

Arrangement : Tchi-Tchi

ADIYOU PAURE CARNAVAU

Voix 2

Musique : Traditionnel

TROMPETTE Ut

Arrangement : Tchi-Tchi

ADIOU PAURE CARNAVAU

Voix 3

Musique : Traditionnel

EUPHONIUM Bb

Arrangement : Tchi-Tchi

ADIYOU PAURE CARNAVAU

Voix 3

Musique : Traditionnel

TROMBONE Ut

Arrangement : Tchi-Tchi

ADIYOU PAURE CARNAVAU

Voix 4

Musique : Traditionnel

SOUBASSOPHONE Bb

Arrangement : Tchi-Tchi

ADIYOU PAURE CARNAVAU

Voix 4

Musique : Traditionnel

SAX BASSE Bb

Arrangement : Tchi-Tchi

ADIYOU PAURE CARNAVAU

Voix 4

Musique : Traditionnel

SAX BARYTON Eb

Arrangement : Tchi-Tchi

ADIYOU PAURE CARNAVAU

Voix 4

Musique : Traditionnel

CONTREBASSE Ut

Arrangement : Tchi-Tchi

ADIOU PAURE CARNAVAU

Voix 4

Musique : Traditionnel

GUITARE Ut

Arrangement : Tchi-Tchi

1 $E\flat m$ $G\flat$ $F m7^{(\flat 5)}$ $B\flat 7$ $C\flat$ $B\flat 7$ $E\flat m$ $B\flat 7$

2 $E\flat m$ $G\flat$ $C\flat$ $C\flat$ $D\flat$ $B\flat 7$ $E\flat m$ $C\flat$ $F m7^{(\flat 5)}$ $B\flat 7$

11 $E\flat m$ $G\flat$ $F m7^{(\flat 5)}$ $B\flat 7$ $C\flat$ $B\flat 7$ $E\flat m$

ADIYOU PAURE CARNAVAU

TRADITIONNEL - Arr. Tchi-Tchi

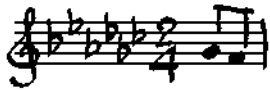

Pour des facilités de lecture, les 16 MESURE à 3 TEMPS
ont été écrites en 24 MESURES à 2 TEMPS

						24 AABA
A	E ^b _m	G ^b F ^{m7} ₇ ^{sb}	F ^{m7} ₇ ^{sb} B ^{b7} ₇	B B ^{b7} ₇	B ^{b7} E ^b _m	E ^b _m B ^{b7} ₇
A	-	-	-	-	-	E ^b _m
B	G ^b	B	D ^b B ^{b7} ₇	E ^b _m B	F ^{m7} ₇ ^{sb} B ^{b7} ₇	B ^{b7} ₇
A	-	-	-	-	-	-