

# BLUE MONK

(Album: Abbey Lincoln Straight Ahead – 1961)

BLUES

Musique :  
Thelonius MONK

Transcription :  
J. L'ŒUF

## COMPOSITION

Conducteur 5 voix

- 1 | Trompette Bb  
Trompette Ut  
Sax Alto 2 Eb
- 2 | Sax Alto 1 Eb  
Clarinette Bb  
Trompette 2 Ut
- 3 | Sax Ténor / Euphonium Bb  $\text{tr}$   
Sax Alto 3 Eb  
Tuba Ut  $\text{b}$
- 4 | Trombone Ut  $\text{b}$   
Trombone Bb  $\text{tr}$   
Sax Baryton Eb
- 5 | Soubassophone Bb  $\text{b}$   
Sax Basse Bb  $\text{tr}$   
Sax Baryton Eb  
Contrebasse Ut  $\text{b}$   
Contre Tuba Ut  $\text{b}$   
Guitare Ut

Piano / Accordéon Ut

Grille Ut

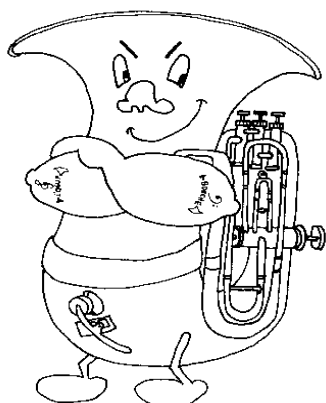

♩ = 84

# BLUE MONK

5 VOIX

Musique : Thélonius MONK

CONDUCTEUR

Disque : Abbey LINCOLN Straight Ahead - 1961

1

Trompette Bb

Sax Alto Eb

Sax Ténor Bb

Trombone Ut

Contrebasse

Chord progression for measures 1-4: Bb, Eb7, Bb, F7, Bb, Bb7

5

Cb.

Chord progression for measures 5-8: Eb, Edim, Bb, F7, Bb

9

Cb.

Chord progression for measures 9-12: F7, F7, Bb, F7, Bb

♩ = 84

# BLUE MONK

VOIX 1

Musique : Thelonius MONK

TROMPETTE Bb

Disque : Abbey LINCOLN

♩ = 84

# BLUE MONK

VOIX 1

Musique : Thelonius MONK

TROMPETTE Ut

Disque : Abbey LINCOLN

♩ = 84

# BLUE MONK

VOIX 1

Musique : Thelonius MONK

SAX ALTO 2 Eb

Disque : Abbey LINCOLN

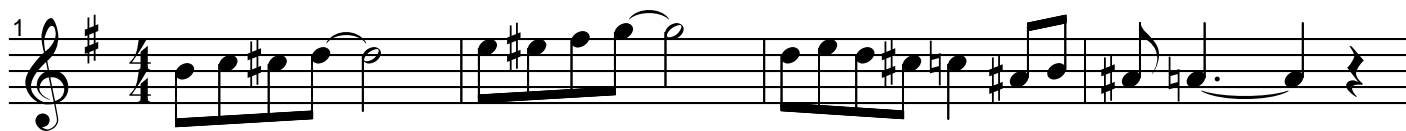

♩ = 84

# BLUE MONK

VOIX 2

Musique : Thelonius MONK

SAX ALTO 1 Eb

Disque : Abbey LINCOLN

♩ = 84

# BLUE MONK

VOIX 2

Musique : Thelonius MONK

CLARINETTE Bb

Disque : Abbey LINCOLN

♩ = 84

# BLUE MONK

VOIX 2

Musique : Thelonius MONK

TROMPETTE 2 Ut

Disque : Abbey LINCOLN

♩ = 84

# BLUE MONK

VOIX 3

Musique : Thelonius MONK

SAX TENOR / EUPHONIUM Bb

Disque : Abbey LINCOLN

- Measure 1: G4, A4, B4, C5, B4, A4, G4, F#4, E4, D4.
- Measure 2: D4, C4, B3, A3, G3, F#3, E3, D3.
- Measure 3: C3, B2, A2, G2, F#2, E2, D2, C2.
- Measure 4: B1, A1, G1, F#1, E1, D1, C1, B0.
- Measure 5: A0, G0, F#0, E0, D0, C0, B0, A0.
- Measure 6: G0, F#0, E0, D0, C0, B0, A0, G0.
- Measure 7: F#0, E0, D0, C0, B0, A0, G0, F#0.
- Measure 8: E0, D0, C0, B0, A0, G0, F#0, E0.
- Measure 9: D0, C0, B0, A0, G0, F#0, E0, D0.

♩ = 84

# BLUE MONK

VOIX 3

Musique : Thelonius MONK

SAX ALTO 3 Eb

Disque : Abbey LINCOLN

♩ = 84

# BLUE MONK

VOIX 3

Musique : Thelonius MONK

TUBA Ut

Disque : Abbey LINCOLN

♩ = 84

# BLUE MONK

VOIX 4

Musique : Thelonius MONK

TROMBONE Ut

Disque : Abbey LINCOLN

♩ = 84

# BLUE MONK

VOIX 4

Musique : Thelonius MONK

TROMBONE à Pistons Bb

Disque : Abbey LINCOLN

1

5

9

♩ = 84

# BLUE MONK

VOIX 4

Musique : Thelonius MONK

SAX BARYTON Eb

Disque : Abbey LINCOLN

♩ = 84

# BLUE MONK

VOIX 5

Musique : Thelonius MONK

SOUBASSOPHONE Bb

Disque : Abbey LINCOLN

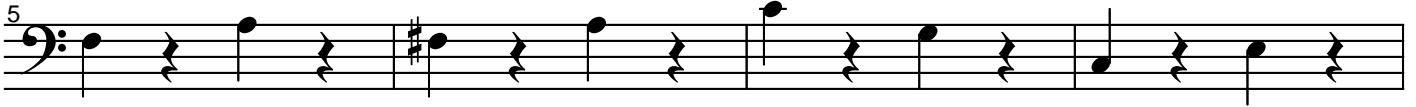

♩ = 84

# BLUE MONK

VOIX 5

Musique : Thelonius MONK

SAX BASSE Bb

Disque : Abbey LINCOLN

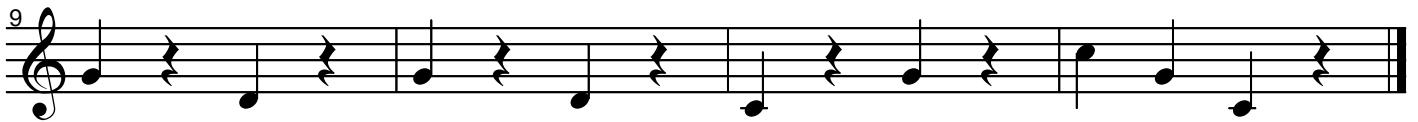

$\bullet = 84$

# BLUE MONK

VOIX 5

Musique : Thelonius MONK

SAX BARYTON Eb

Disque : Abbey LINCOLN

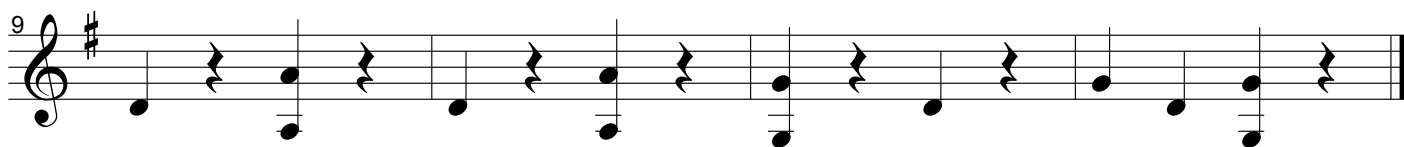
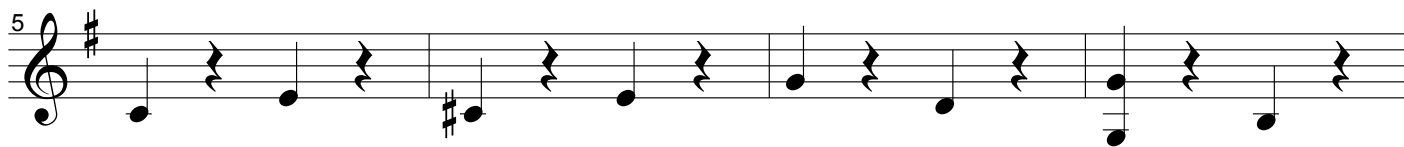
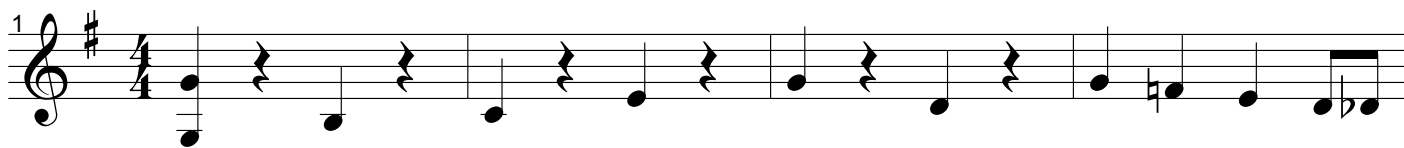

♩ = 84

# BLUE MONK

VOIX 5

Musique : Thelonius MONK

CONTREBASSE Ut

Disque : Abbey LINCOLN

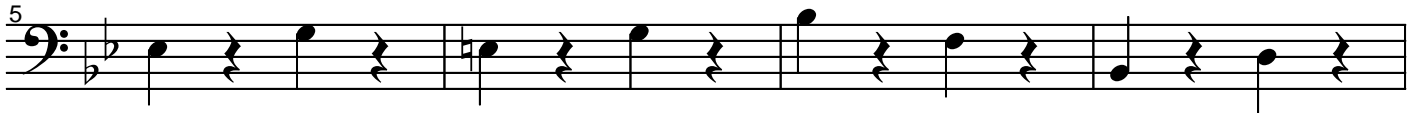
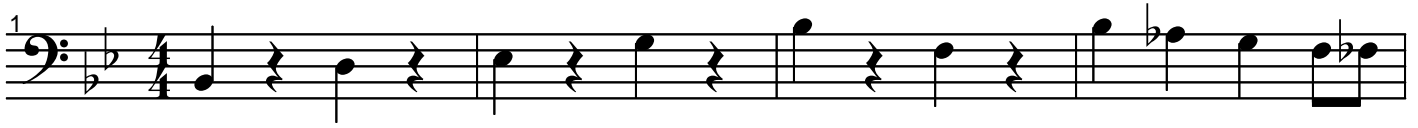

♩ = 84

# BLUE MONK

VOIX 5

Musique : Thelonius MONK

CONTRE TUBA Ut

Disque : Abbey LINCOLN

♩ = 84

# BLUE MONK

VOIX 5

Musique : Thelonius MONK

GUITARE Ut

Disque : Abbey LINCOLN

1

B $\flat$  E $\flat$ 7 B $\flat$  F7 B $\flat$  B $\flat$ 7

5

E $\flat$  E dim B $\flat$  F7 B $\flat$

9

F7 F7 B $\flat$  F7 B $\flat$

♩ = 84

# BLUE MONK

Musique : Thelonius MONK

PIANO

Disque : Abbey LINCOLN Straight Ahead - 1961

# BLUE MONK

Thelonius MONK - Disque : Abbey LINCOLN

12 BLUES

|                |                  |                      |                     |                |                |                      |                |
|----------------|------------------|----------------------|---------------------|----------------|----------------|----------------------|----------------|
| B <sup>b</sup> | E <sup>b</sup> 7 | B <sup>b</sup><br>F7 | B <sup>b</sup><br>7 | E <sup>b</sup> | E <sup>o</sup> | B <sup>b</sup><br>F7 | B <sup>b</sup> |
| F7             | -                | B <sup>b</sup><br>F7 | B <sup>b</sup>      |                |                |                      |                |