

LA CUMPARSITA

TANGO

Musique :
RODRIGUEZ

Arrangement :
J. L'OEUF

COMPOSITION

Conducteur 4 voix

- 1 | Trompette Bb
| Trompette Ut
| Sax Alto Eb
- 2 | Trombone Ut
| Trombone à pistons Bb tr
- 3 | Euphonium Bb
| Tuba Ut b
- 4 | Soubassophone Bb b
| Sax Basse Bb tr
| Sax Baryton Eb tr
| Contrebasse Ut b
| Guitare Ut

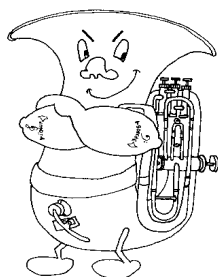

LA CUMPARSITA

4 Voix

Musique : RODRIGUEZ

CONDUCTEUR

Arrangement : J. L'OEUF

1
Trompette Bb
1
Trombone Bb
1
Euphonium Bb
1
Sousba Bb

E7 Am

5
5
5
5

E7 Am

9
9
9
9

Dm Am

13
13
13
13

E7 Am E7 Am E7 Am

LA CUMPARSITA

4 Voix

CONDUCTEUR

LA CUMPARSITA

4 Voix

CONDUCTEUR

1

LA CUMPARSITA

4 Voix

CONDUCTEUR

2

49

Am Am A7 Dm Am

53

Am Am A7 Dm G7 C G7 C

57

C E7 Am

61

D.S. al Fine

E7 Am E7 Am

LA CUMPARSITA

Voix 1

Musique : RODRIGUEZ

TROMPETTE Bb

Arrangement : J. L'OEUF

16 $\frac{8}{8}$

26

31 *Fine* 1

36

41

45

49 2

53

57

61 *D.S. al Fine*

LA CUMPARSITA

Voix 1

Musique : RODRIGUEZ

TROMPETTE Ut

Arrangement : J. L'OEUF

16

26

31 *Fine* 1

36

41

45

49 2

53

57

61 *D.S. al Fine*

LA CUMPARSITA

Voix 1

Musique : RODRIGUEZ

SAX ALTO Eb

Arrangement : J. L'OEUF

16

26

31

36

41

45

49

53

57

61

Fine

1

2

D.S. al Fine

LA CUMPARSITA

Voix 2

Musique : RODRIGUEZ

TROMBONE Ut

Arrangement : J. L'OEUF

16

21

26

31 *Fine* 1

36

41

46 2

51

55

60 *D.S. al Fine*

LA CUMPARSITA

Voix 2

Musique : RODRIGUEZ

TROMBONE à Piston Bb

Arrangement : J. L'OEUF

16

21

26

31 *Fine* 1

36

41

46 2

51

55

60 *D.S. al Fine*

LA CUMPARSITA

Voix 3

Musique : RODRIGUEZ

EUPHONIUM Bb

Arrangement : J. L'OEUF

1

5

9

13

17

21

25

29

Fine

LA CUMPARSITA

Voix 3

EUPHONIUM Bb

1

33

37

41

45

2

49

53

57

61

D.S. al Fine

LA CUMPARSITA

Voix 3

Musique : RODRIGUEZ

TUBA Ut

Arrangement : J. L'OEUF

LA CUMPARSITA

Voix 3

TUBA Ut

1

33

37

41

45

2

49

53

57

61

D.S. al Fine

LA CUMPARSITA

Voix 4

SOUBASSOPHONE Bb

1

33

37

41

45

2

49

53

57

61

D.S. al Fine

LA CUMPARSITA

Voix 4

Musique : RODRIGUEZ

SAX BASSE Bb

Arrangement : J. L'OEUF

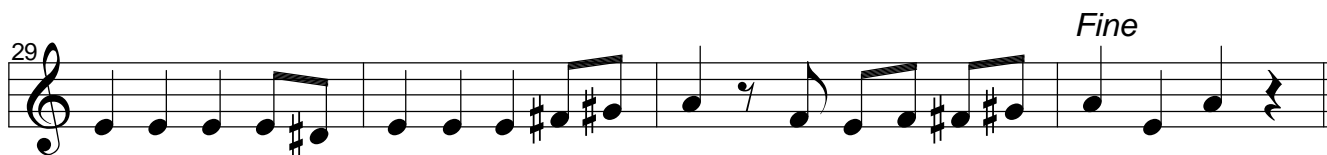
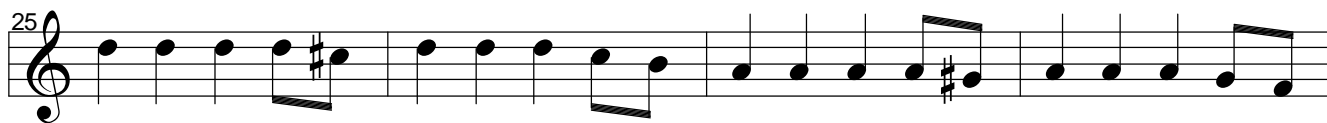
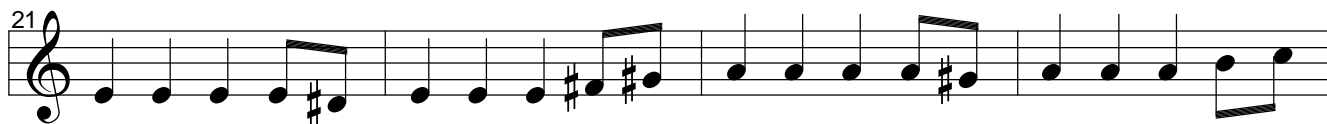
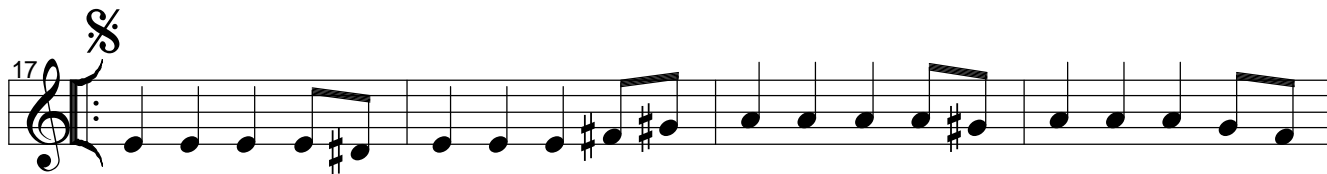
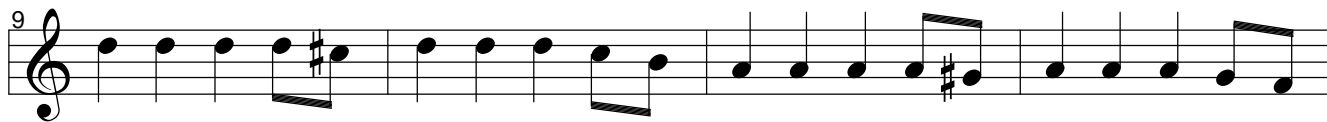
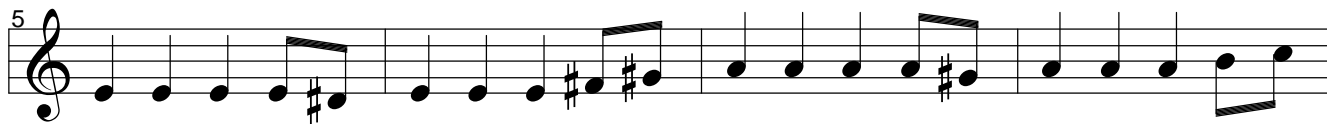
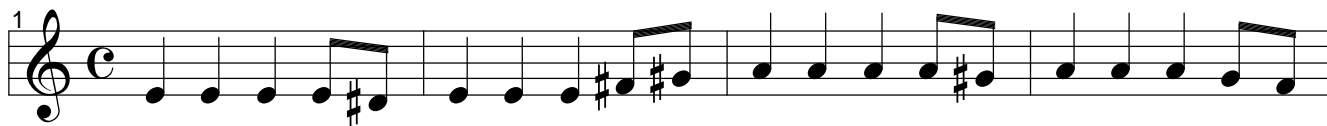

LA CUMPARSITA

Voix 4

SAX BASSE Bb

1

33

37

41

45

2

49

53

57

61

D.S. al Fine

LA CUMPARSITA

Voix 4

Musique : RODRIGUEZ

SAX BARYTON Eb

Arrangement : J. L'OEUF

1

5

9

13

17

21

25

29

Fine

LA CUMPARSITA

Voix 4

SAX BARYTON Eb

1

33

37

41

45

2

49

53

57

61

D.S. al Fine

LA CUMPARSITA

Voix 4

Musique : RODRIGUEZ

CONTREBASSE Ut

Arrangement : J. L'OEUF

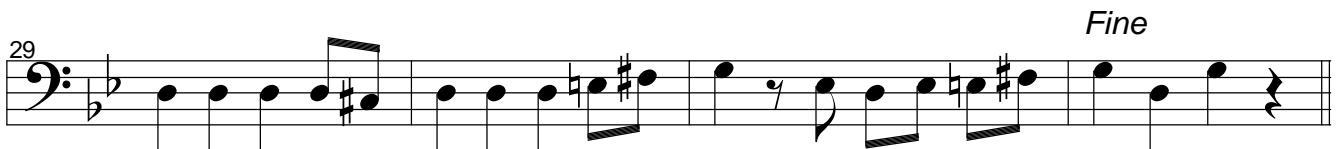
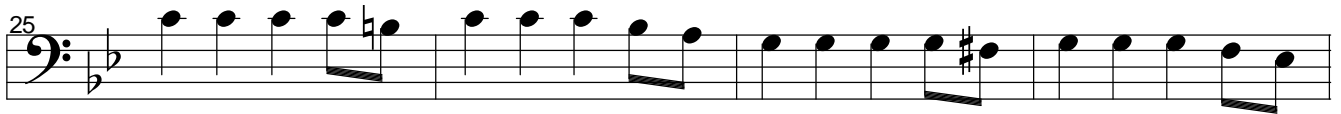
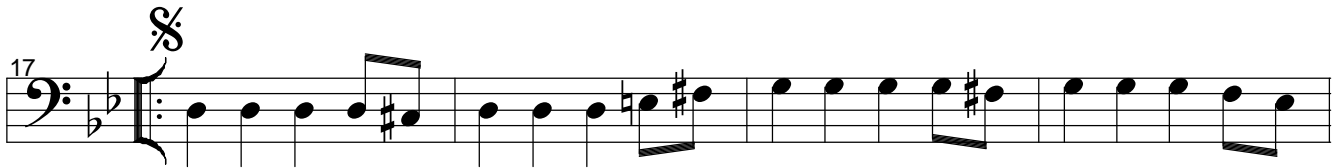
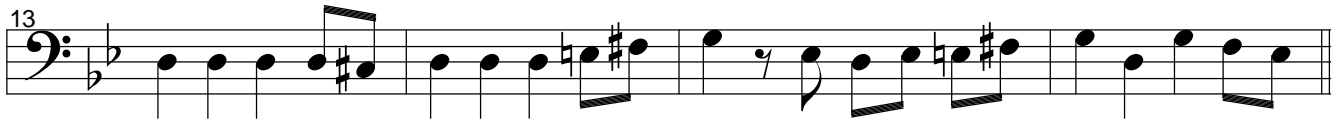
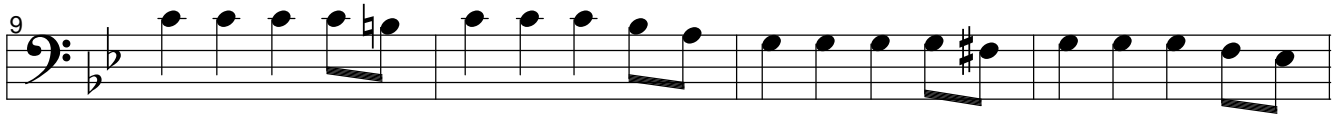

LA CUMPARSITA

Voix 4

CONTREBASSE Ut

1

33

37

41

45

49

53

57

61

D.S. al Fine

LA CUMPARSITA

Voix 4

Musique : RODRIGUEZ

GITARE Ut

Arrangement : J. L'OEUF

1 D7 Gm

5 D7 Gm

9 Cm Gm

13 D7 Gm D7 Gm D7 Gm

17 D7 Gm

21 D7 Gm

25 Cm Gm

29 D7 Gm D7 Fine
Gm D7 Gm

LA CUMPARSITA

Voix 4

GUITARE Ut

1

33 Gm D7

37 D7 Edim D7 Gm D7

41 Gm Cm

45 Gm D7 Gm D7 Gm

2

49 Gm Gm G7 Cm Gm

53 Gm Gm G7 Cm F7 Bb F7 Bb

57 Bb D7 Gm

61 D7 Gm D7 Gm

D.S. al Fine

LA CUMPARSITA

RODRIGUEZ - Arr. J. L'OEUF - 1982

INTRO

16

D7	-	Gm	-	D7	-	Gm	-
Cm	-	Gm	-	D7	-	Gm / D7	Gm / D7 Gm

FINE

THEME 1

32

D7	-	Gm	-	D7	-	Gm	-
Cm	-	Gm	-	D7	-	Gm / D7	Gm / D7 Gm
Gm	-	-	D7	-	-	D7 / E° / D7	Gm / D7 D7
Gm	-	-	Cm	-	Gm	D7	Gm / D7 Gm

THEME 2

32

D7	-	Gm	-	D7	-	Gm	-
Cm	-	Gm	-	D7	-	Gm / D7	Gm / D7 Gm
Gm	- / G7	Cm	Gm	-	- / G7	Cm / F7	Bb / F7 Bb
Bb / D7	D7	D7 / Gm	Gm	Gm / D7	D7	D7	Gm / D7 Gm

D.C. al Fine