

MANHÃ DE CARNAVAL

BOLERO

Musique :
Luiz BONFA

Arrangement :
Hervé JACOBY

COMPOSITION

Conducteur 6 voix

- 1 | Trompette 1 Bb
Trompette 1 Ut
Flute 1 Ut
Sax Alto 2 Eb
- 2 | Sax Alto 1 Eb
Sax Soprano / Trompette 2 Bb
Flute 2 Ut
- 3 | Sax Tenor Bb
Trombone 2 Ut ♭
- 4 | Trombone 1 Ut ♭
Trombone Bb ♮
- 5 | Euphonium Bb ♮
Tuba Ut ♭
- 6 | Soubassophone Bb ♭
Sax Basse Bb ♮
Sax Baryton Eb
Contrebasse Ut ♭
Guitare Ut

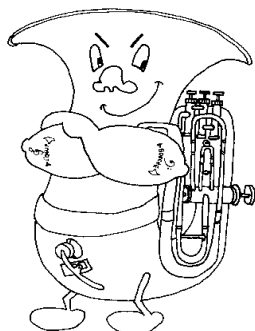

MANHÃ DE CARNAVAL

6 Voix

Musique : Luiz BONFA

CONDUCTEUR

Arrangement : H. JACOBY

Trompette Bb

1

Sax alto Eb

1

Sax ténor Bb

1

Trombone Ut

1

Euphonium Bb

1

Souba Bb

1

Am Bm7(b5) E7(b9) Am Bm7(b5) E7(b9) Am Bm7(b5) E7(b9)

7

7

7

7

7

Eleventh staff of music for Euphonium Bb, showing a rhythmic pattern of eighth notes.

7

Twelfth staff of music for Souba Bb, showing a rhythmic pattern of eighth notes.

Am Am5+ Am6 Am5+ Am Dm7 G7 C Em7(b5) A7

MANHÃ DE CARNAVAL

6 Voix

CONDUCTEUR

MANHÃ DE CARNAVAL

6 Voix

CONDUCTEUR

Chord symbols: A7, Em7(b5), A7⁵⁺, Dm9, Dm9, Bm7(b5), E7(b9)

Chord symbols: Am7, Dm7, E7, E7, Am, Dm, Am

MANHÃ DE CARNAVAL

6 Voix

CONDUCTEUR

37 37 37 37 37 37

1 2 *D.S. al Coda*

Dm Am Dm Am Dm Em7 Am Am Bm7(b5) E7(b9)

CODA

43 43 43 43 43 43

1 2

Am E7 E7 Am Dm Am Am

MANHÃ DE CARNAVAL

Voix 1

Musique : Luiz BONFA

FLUTE Ut

Arrangement : H. JACOBY

1

7

13

19

25

31

37

43

CODA

1 2

1 2

D.S. al Coda

MANHÃ DE CARNAVAL

Voix 2

Musique : Luiz BONFA

FLUTE 2 Ut

Arrangement : H. JACOBY

1

7

13

19

25

31

37

43

CODA

D.S. al Coda

MANHÃ DE CARNAVAL

Voix 4

Musique : Luiz BONFA

TROMBONE Ut

Arrangement : H. JACOBY

1

7

13

19

25

31

37

CODA

43

MANHÃ DE CARNAVAL

Voix 4

Musique : Luiz BONFA

TROMBONE à pistons Bb

Arrangement : H. JACOBY

1

7

13

19

25

31

37

CODA

43

MANHÃ DE CARNAVAL

Voix 5

Musique : Luiz BONFA

TUBA Ut

Arrangement : H. JACOBY

1

2

7

13

19

25

31

37

43

CODA

1 2

1 2

D.S. al Coda

1 2

MANHÃ DE CARNAVAL

Voix 6

Musique : Luiz BONFA

SAX BASSE Bb

Arrangement : H. JACOBY

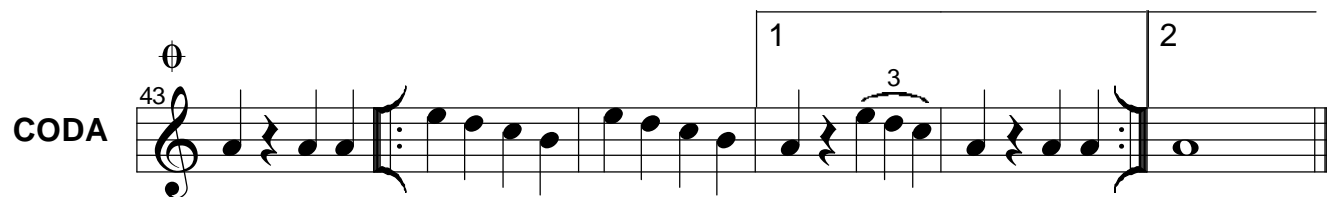
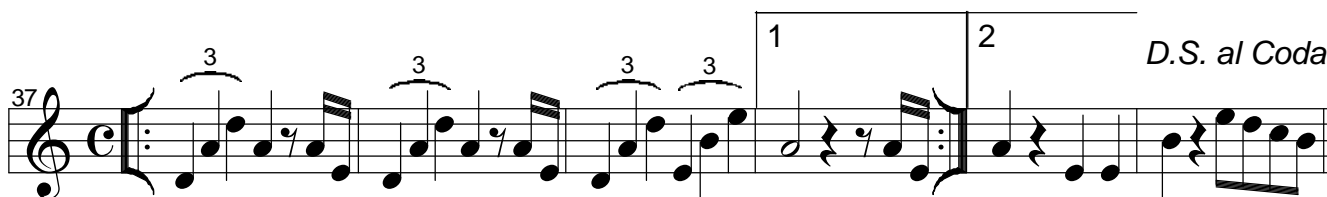
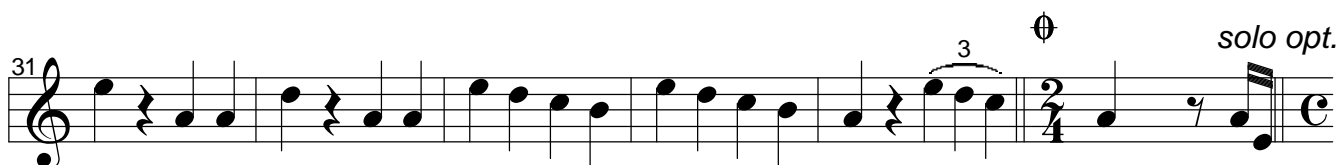
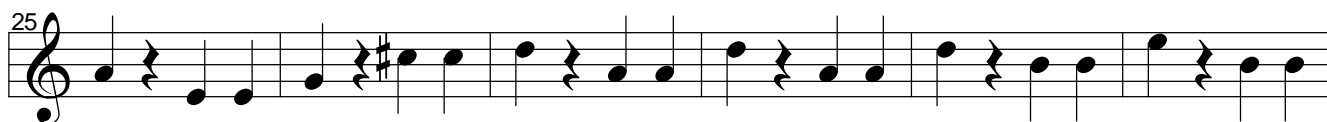
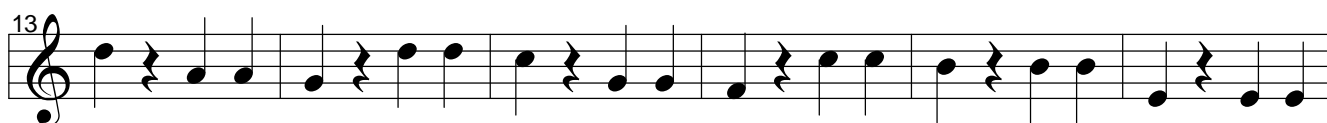
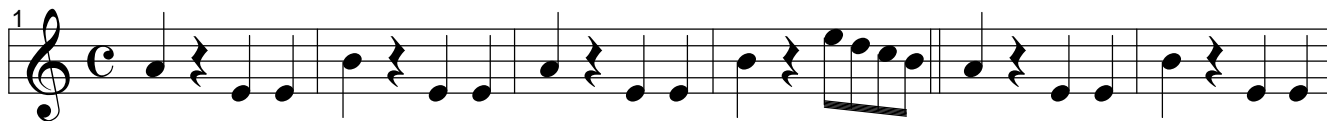

MANHÃ DE CARNAVAL

Voix 6

Musique : Luiz BONFA

GUITARE Ut

Arrangement : H. JACOBY

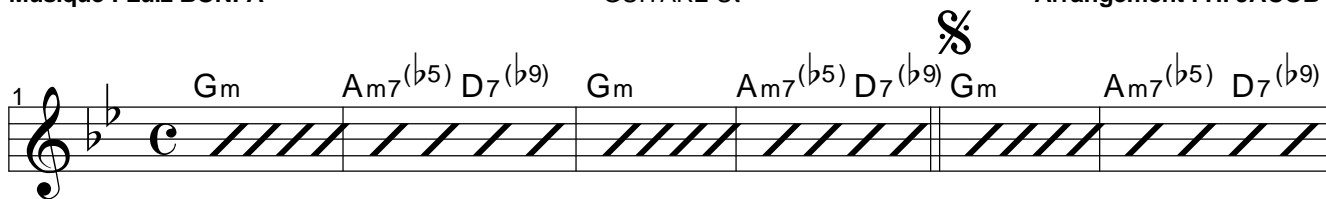
1 

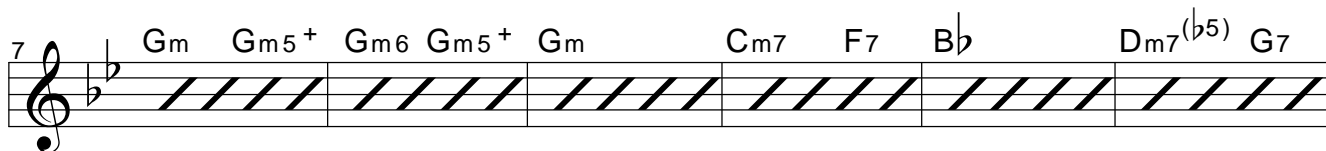
7 

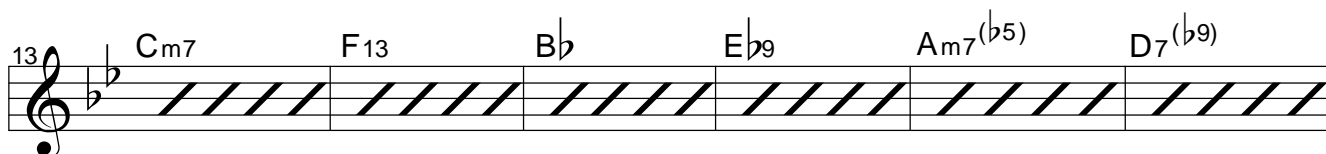
13 

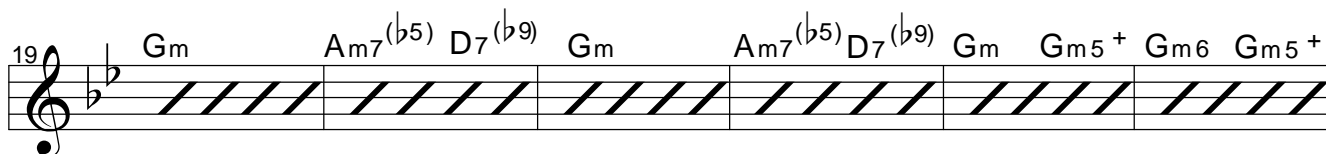
19 

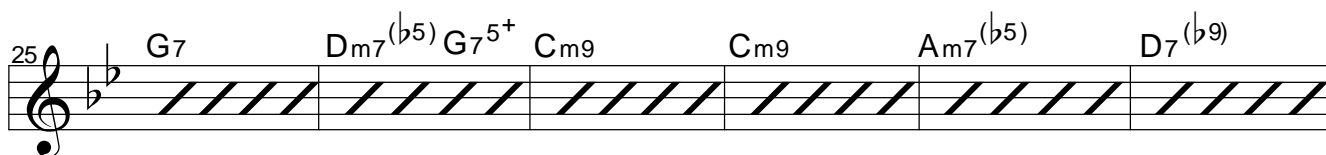
25 

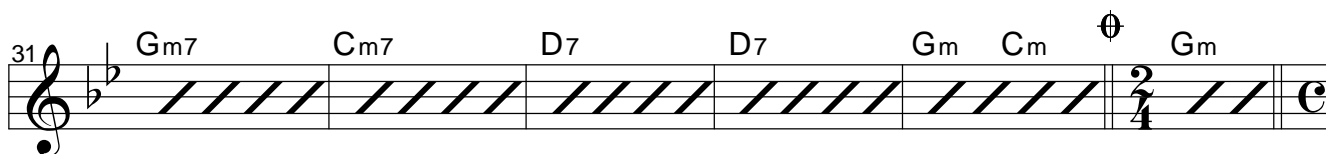
31 

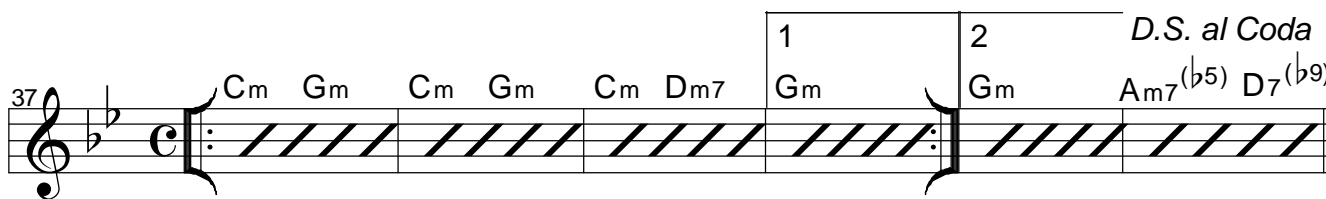
37 

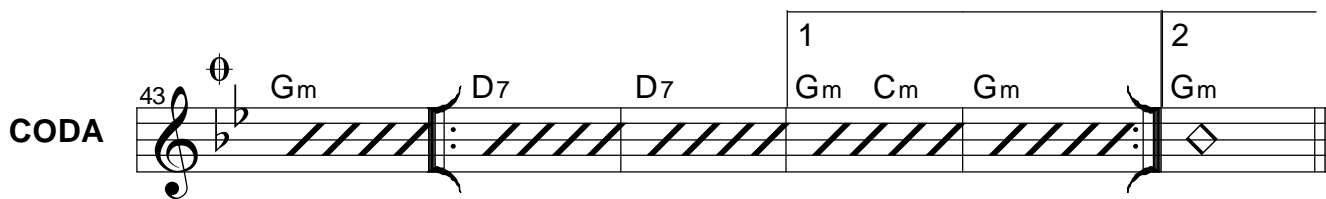
CODA 43 

MANHÃ DE CARNAVAL

Luiz BONFA - Arr. H. JACOBY - 1989

Intro

			4
G _m	A _m ^{7 5b} / D ₇ ^{9b}	•	•

Refrain

							32 ABAC
G _m	A _m ^{7 5b} / D ₇ ^{9b}	G _m / m ⁵⁺	m ⁶ / m ⁵⁺	G _m	C _m ⁷ / F ₇	B ^b	D _m ^{7 5b} / G ₇
C _m ⁷	F ₁₃	B ^b	E ^{b 9}	A _m ^{7 5b}	D ₇ ^{9b}	G _m	A _m ^{7 5b} / D ₇ ^{9b}
G _m	A _m ^{7 5b} / D ₇ ^{9b}	G _m / m ⁵⁺	m ⁶ / m ⁵⁺	G ₇	D _m ^{7 5b} / G ₇ ⁵⁺	C _m ⁹	—
A _m ^{7 5b}	D ₇ ^{9b}	G _m ⁷	C _m ⁷	D ₇	—	G _m / C _m	G _m

⊕ al Coda ←

Verse

							9 AA
C _m / G _m	•	C _m / D _m ⁷	G _m	C _m / G _m	•	C _m / D _m ⁷	G _m
							A _m ^{7 5b} / D ₇ ^{9b}

D.S. al Coda ←

⊕
CODA

							8
G _m	D ₇	—	G _m / C _m	G _m	D ₇	—	G _m [∩]

RAL.....