

# PIENSA EN MI

BOLERO

Musique :  
Augustin LARA

Arrangement :  
Tchi Tchi

## COMPOSITION

Paroles / Conducteur 9 voix

- 1 | Clarinette Bb  
| Flûte Ut
- 2 | Sax Soprano Bb  
| Flûte Ut
- 3 | Sax Alto Eb  
| Sax Ténor 2 Bb
- 4 | Sax Ténor Bb  
| Sax Alto 2 Eb
- 5 | Trompette Bb  
| Trompette Ut
- 6 | Trombone Ut  $\text{basso}$   
| Trombone à pistons Bb  $\text{trésor}$
- 7 | Euphonium Bb  $\text{trésor}$   
| Tuba Ut  $\text{basso}$
- 8 | Soubassophone Bb  $\text{basso}$   
| Sax Basse Bb  $\text{trésor}$   
| Sax Baryton Eb  
| Contrebasse Ut  $\text{basso}$   
| Contre Tuba Ut  $\text{basso}$   
| Guitare Ut
- 9 | Glockenspiel Ut  
  
| Grille Ut

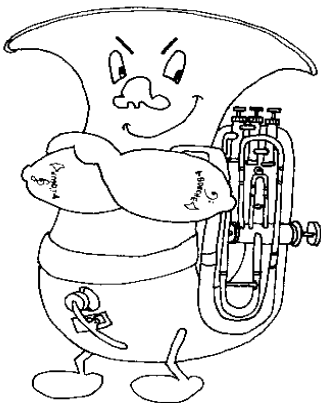

## **PIENSA EN MI**

written by Agustin Lara

Si tienes un hondo penar  
Piensa en mí  
Si tienes ganas de llorar  
Piensa en mí

Ya ves que venero tu imagen divina  
Tu párvula boca que siendo tan niña  
Me enseñó a pecar

Piensa en mí  
Cuando beses (*suffres dans le film*)  
Cuando llores  
También piensa en mí

Cuando querias quitarme la vida  
No la quiero para nada  
Para nada me sirve sin ti

Piensa en mí  
Cuando beses  
Cuando llores  
También piensa en mí

Cuando querias quitarme la vida  
No la quiero para nada  
Para nada me sirve sin ti

# PIENSA EN MI

Musique : Augustin LARA

CONDUCTEUR

9 Voix  
Arrangement : Tchi-tchi 2003

Clarinettes en si

Saxophone soprano

Saxophone alto

Saxophone ténor

Trompette en si

Trombone

Euphonium en si

Tuba basse

Glockenspiel

B♭m Gm7(♭5) Fm D♭7 Gm7(♭5) C7 Fm B♭m Gm7(♭5)

# PIENSA EN MI

CONDUCTEUR

9 Voix

Cl. Si  
6

Sx. S.

Sx. A.

Sx. T.

*mf*

Tpt. Si  
6

Tbn.

Euph. Si

Tba. B. Fm Db7 Gm7(b5) C7 Fm Fm C7

Glk  
6

# PIENSA EN MI

CONDUCTEUR

9 Voix

Cl. Si  
11

Sx. S.

Sx. A.

Sx. T.

Tpt. Si  
11

Tbn.

Euph. Si

Tba. B. Fm C7 Fm Fm C7 Fm F7

Glk  
11

# PIENSA EN MI

CONDUCTEUR

9 Voix

Cl. Si  
16

Sx. S.

Sx. A.

Sx. T.

Tpt. Si  
16

Tbn.

Euph. Si

Tba. B. Bbm Bbm Gm7(b5) C7 Fm

Glk  
16

# PIENSA EN MI

CONDUCTEUR

9 Voix

Cl. Si  
21

Sx. S.

Sx. A.

Sx. T.

Tpt. Si  
21

Tbn.

Euph. Si

Tba. B.                    G7                    Db7(b5)                    C7                    Db7                    C7

Glk  
21

# PIENSA EN MI

CONDUCTEUR

9 Voix

Cl. Si  
26

Sx. S.

Sx. A.

Sx. T.

Tpt. Si  
26

Tbn.

Euph. Si

Tba. B. F Gm7 Am7 G# Gm7 C9 Gm7 C7

Glk  
26

# PIENSA EN MI

CONDUCTEUR

9 Voix

Cl. Si  
31

Sx. S.

Sx. A.

Sx. T.

Tpt. Si  
31

Tbn.

Euph. Si

Tba. B. Gm7 C7 F F Gm7 Am7 G#°

Glk  
31

# PIENSA EN MI

CONDUCTEUR

9 Voix

Cl. Si  
36

Sx. S.

Sx. A.

Sx. T.

Tpt. Si  
36

Tbn.

Euph. Si

Tba. B. Gm7 C9 Gm7 C7 Gm7 C7 Gm7 C7

Glk  
36

# PIENSA EN MI

CONDUCTEUR

9 Voix

# PIENSA EN MI

CONDUCTEUR

9 Voix

Cl. Si  
46

Sx. S.

Sx. A.

Sx. T.

Tpt. Si  
46

Tbn.

Euph. Si

Tba. B. C7 Bbm Gm7(b5) Fm Db7 Gm7(b5) C7 Fm

Glk  
46

# PIENSA EN MI

CONDUCTEUR

9 Voix

Cl. Si  
51

Sx. S.

Sx. A.

Sx. T.

Tpt. Si  
51

Tbn.

Euph. Si

Tba. B.    Bbm    Gm7(b5)    Fm    Db7    Gm7(b5)    C7    F    F

Glk  
51

# PIENSA EN MI

CONDUCTEUR

9 Voix

# PIENSA EN MI

Voix 1

Musique : Augustin LARA

CLARINETTE Bb

Arrangement : Tchi-tchi 2003

# PIENSA EN MI

Voix 1

Musique : Augustin LARA

FLUTE Ut

Arrangement : Tchi-tchi 2003

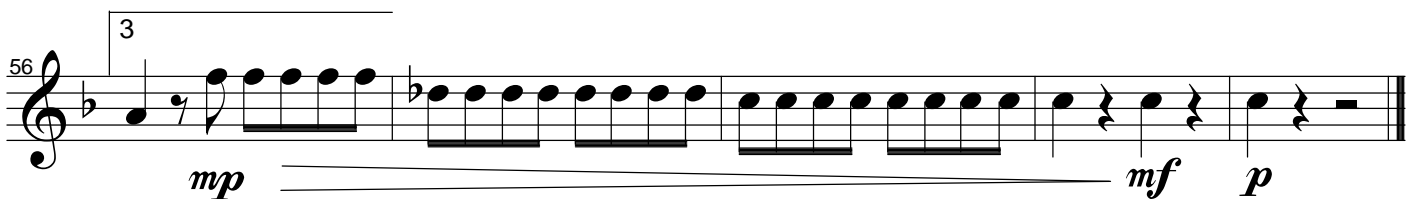
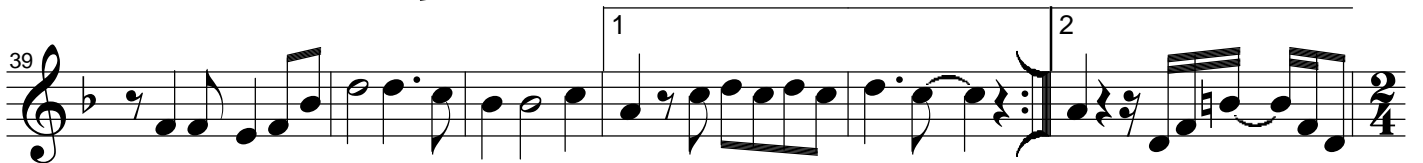
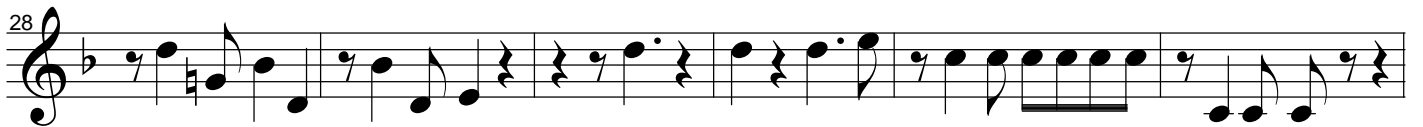
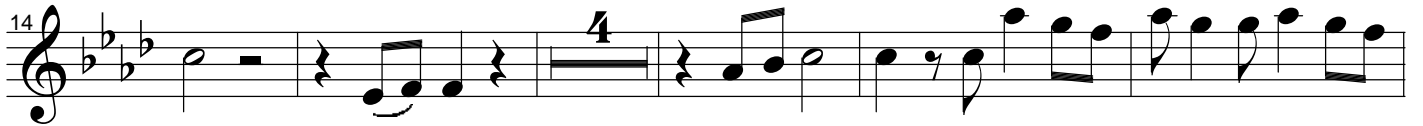

# PIENSA EN MI

Voix 2

Musique : Augustin LARA

SAX SOPRANO Bb

Arrangement : Tchi-tchi 2003

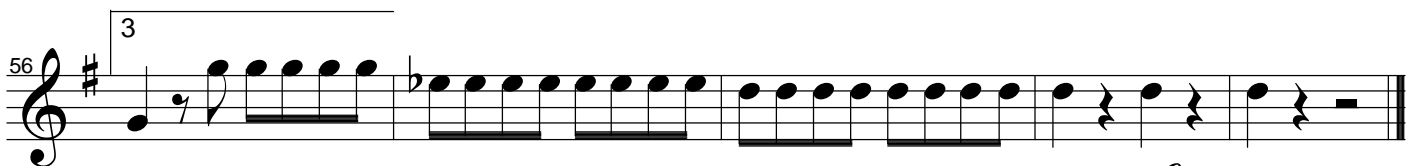
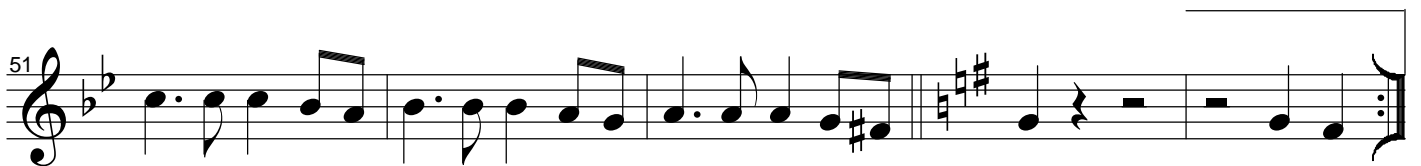
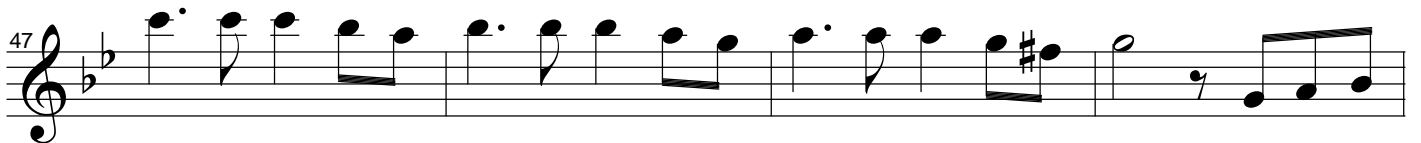
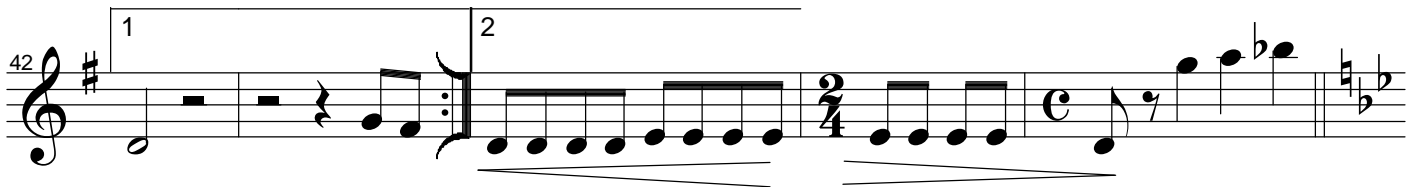
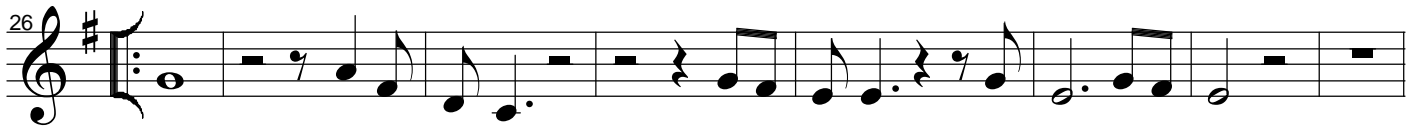
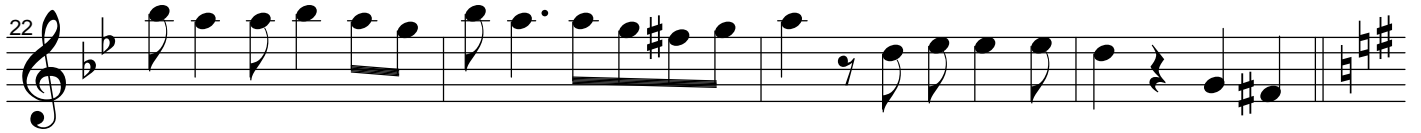
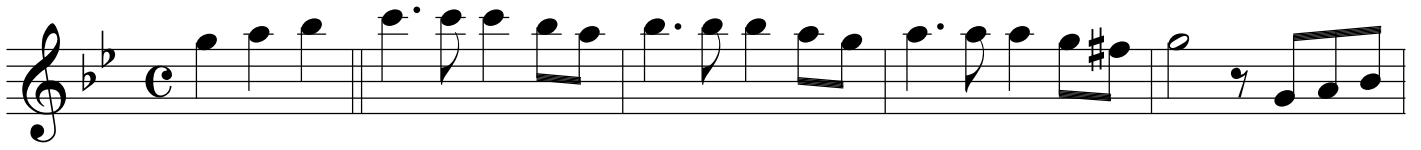

*mp* ————— *mf* *p*

# PIENSA EN MI

Voix 2

Musique : Augustin LARA

FLUTE Ut (à défaut soprano)

Arrangement : Tchi-tchi 2003

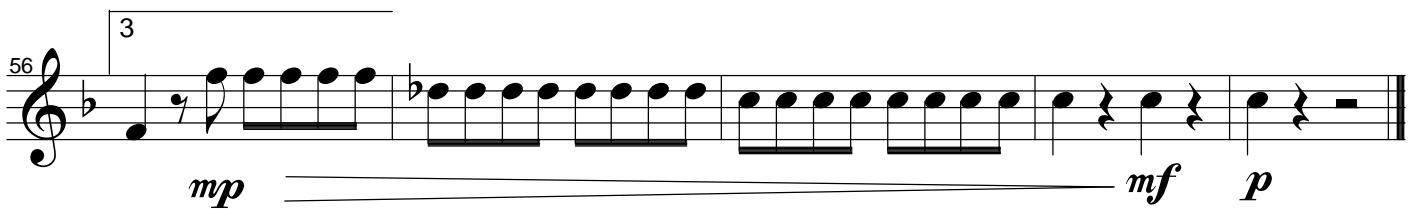
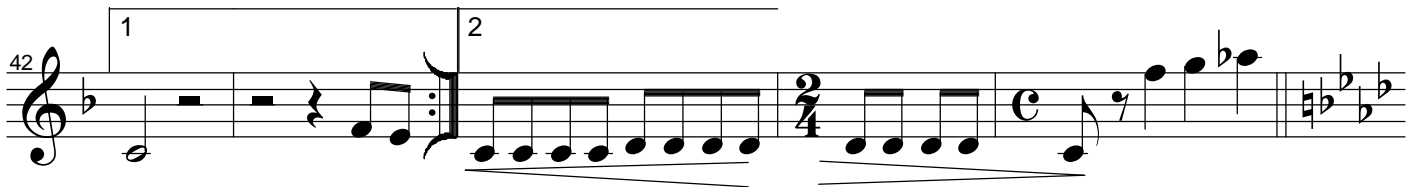
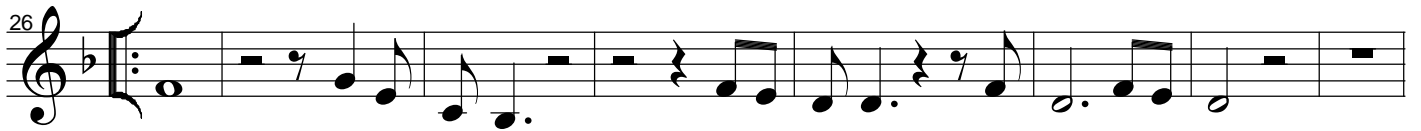

# PIENSA EN MI

Voix 3

Musique : Augustin LARA

SAX ALTO Eb

Arrangement : Tchi-tchi 2003

9

24

30

39

45

51

56

*mp* *mf* *p*

# PIENSA EN MI

Voix 3

Musique : Augustin LARA

SAX TENOR Bb (à défaut alto)

Arrangement : Tchi-tchi 2003

9

24

30

39

45

51

56

*mp* *mf* *p*

# PIENSA EN MI

Voix 4

Musique : Augustin LARA

SAX TENOR Bb

Arrangement : Tchi-tchi 2003

*mf*

10

17

23

31

40

47

56

*mp* *mf* *p*

# PIENSA EN MI

Voix 4

Musique : Augustin LARA

SAX ALTO Eb (à défaut Ténor)

Arrangement : Tchi-tchi 2003

*mf*

10

17

23

31

40

47

56

*mp* *mf* *p*

# PIENSA EN MI

Voix 5

Musique : Augustin LARA

TROMPETTE Bb

Arrangement : Tchi-tchi 2003

6

3

26

1 2

3

3

*mp* *mf* *p*

# PIENSA EN MI

Voix 5

Musique : Augustin LARA

TROMPETTE Ut

Arrangement : Tchi-tchi 2003

6

11 3 3

26

36 1 2

47 3 2

56 3 mp mf p

# PIENSA EN MI

Voix 6

Musique : Augustin LARA

TROMBONE Ut

Arrangement : Tchi-tchi 2003

*mp*

*mf*

*p*

# PIENSA EN MI

Voix 6

Musique : Augustin LARA

TROMBONE à Pistons Bb

Arrangement : Tchi-tchi 2003

*mp*

*mf*

*p*

# PIENSA EN MI

Voix 7

Musique : Augustin LARA

EUPHONIUM Bb

Arrangement : Tchi-tchi 2003

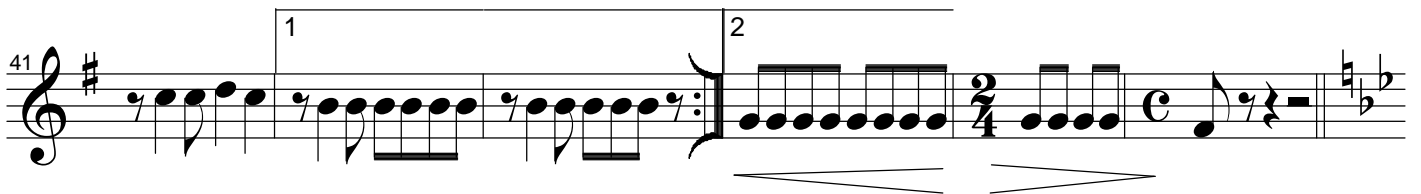
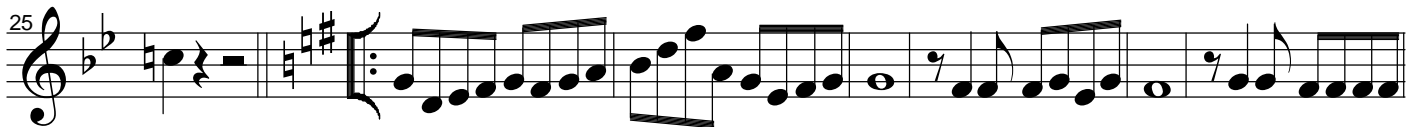
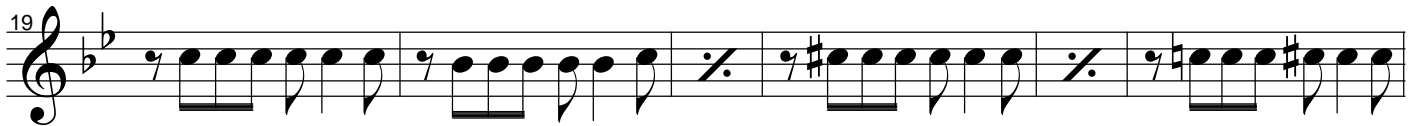
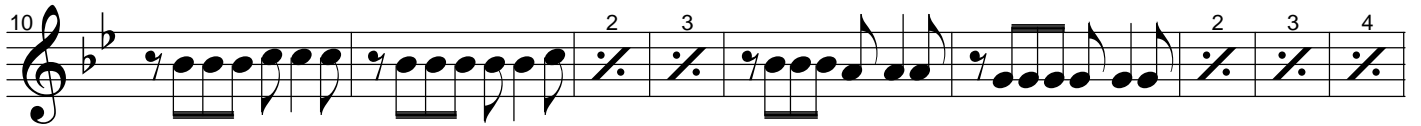

# PIENSA EN MI

Voix 7

Musique : Augustin LARA

TUBA Ut

Arrangement : Tchi-tchi 2003

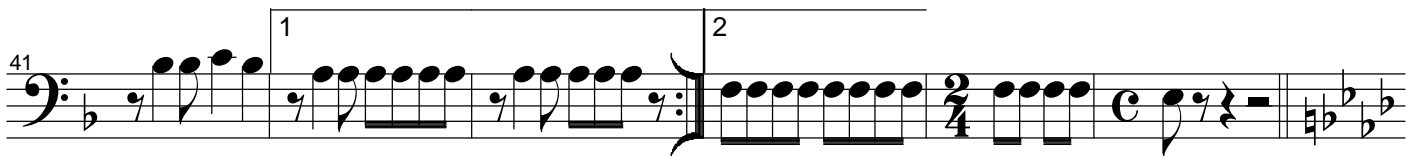
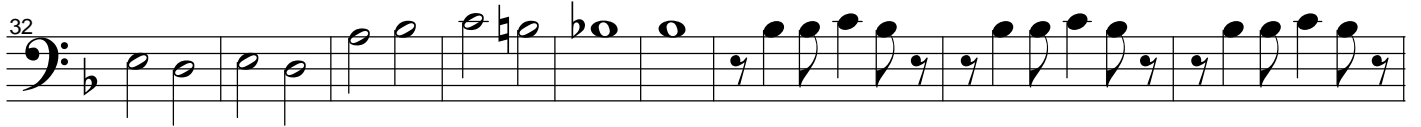
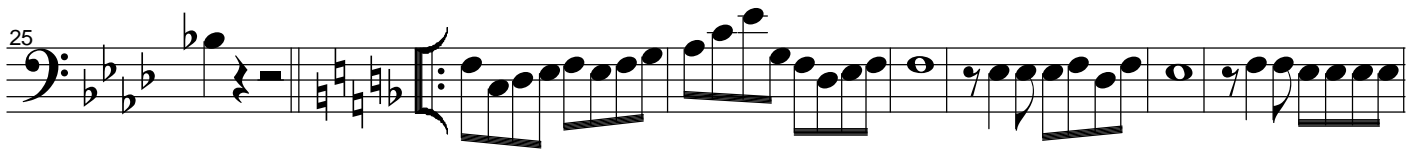
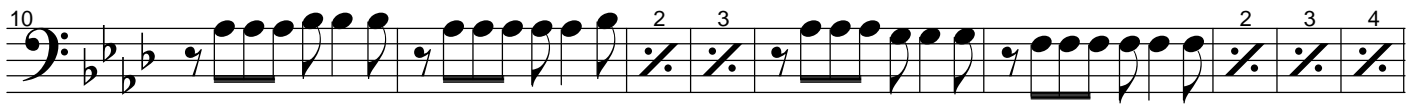

*mp*

*mf*

*p*

# PIENSA EN MI

Voix 8

Musique : Augustin LARA

SOUBASSOPHONE Bb

Arrangement : Tchi-tchi 2003

8

16

24

29

36

44

50

56

*mp* *mf* *p*

# PIENSA EN MI

Voix 8

Musique : Augustin LARA

SAX BASSE Bb

Arrangement : Tchi-tchi 2003

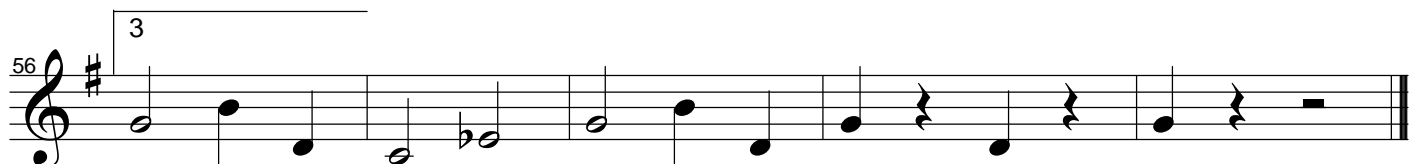
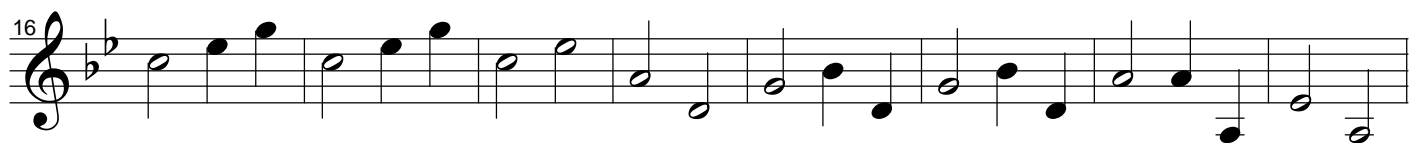
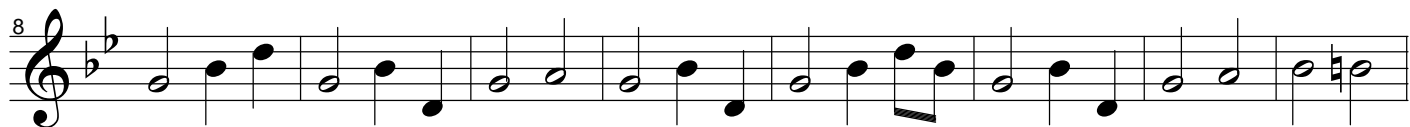

*mp*

*mf*

*p*

# PIENSA EN MI

Voix 8

Musique : Augustin LARA

SAX BARYTON Eb

Arrangement : Tchi-tchi 2003

8

16

24

29

36

44

50

56

*mp* *mf* *p*

# PIENSA EN MI

Voix 8

Musique : Augustin LARA

CONTREBASSE Ut

Arrangement : Tchi-tchi 2003

*mp*  *mf* *p*

# PIENSA EN MI

Voix 8

Musique : Augustin LARA

CONTRE TUBA Ut

Arrangement : Tchi-tchi 2003

8

16

24

29

36

44

50

56

*mp* *mf* *p*

# PIENSA EN MI

Voix 8

Musique : Augustin LARA

GUITARE Ut

Arrangement : Tchi-tchi 2003

1 Bbm Gm7(b5) Fm Db7 Gm7(b5) C7 Fm

5 Bbm Gm7(b5) Fm Db7 Gm7(b5) C7 Fm

10 Fm C7 Fm C7 Fm Fm C7 Fm F7

16 Bbm Bbm Gm7(b5) C7 Fm

22 G7 Db7(b5) C7 Db7 C7 F Gm7 Am7 G#°

28 Gm7 C9 Gm7 C7 Gm7 C7 F

34 F Gm7 Am7 G#° Gm7 C9 Gm7 C7 Gm7 C7 Gm7 C7

41 Gm7 C7 1 F 2 F G#° Gm7 C7

47 Bbm Gm7(b5) Fm Db7 Gm7(b5) C7 Fm Bbm Gm7(b5)

52 Fm Db7 Gm7(b5) C7 F F

56 3 F Bbm F F C7 F

*mp* *mf* *p*

# PIENSA EN MI

Voix 9

Musique : Augustin LARA

GLOCKENSPIEL Ut

Arrangement : Tchi-tchi 2003

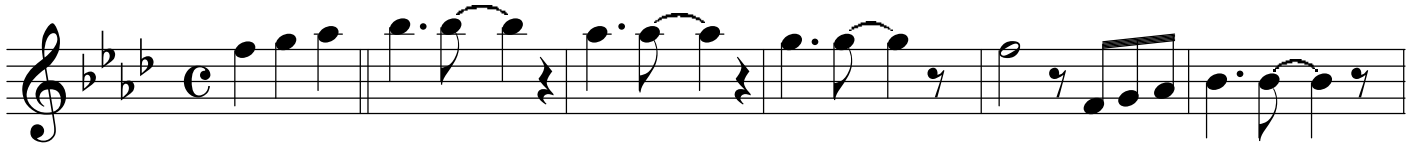

*mp*

*mf*

*p*

# PIENSA EN MI

Musique : Augustin LARA - Arrangement : Tchi-tchi - 2003

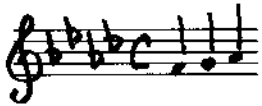

Intro

B <sup>b</sup> m / G <sup>∅</sup>	F <sup>m</sup> / D <sup>b</sup> 7	G <sup>∅</sup> / C7	F <sup>m</sup>	B <sup>b</sup> m / G <sup>∅</sup>	F <sup>m</sup> / D <sup>b</sup> 7	G <sup>∅</sup> / C7	F <sup>m</sup>	9AA
							F <sup>m</sup>	

F <sup>m</sup> / C7	F <sup>m</sup> / C7	F <sup>m</sup>	-	F <sup>m</sup> / C7	F <sup>m</sup> / F7	B <sup>b</sup> m	-	16 AB
B <sup>b</sup> m	G <sup>∅</sup> / C7	F <sup>m</sup>	-	G7	D <sup>b</sup> 7 <sup>5b</sup>	C7 / D <sup>b</sup> 7	C7	

§

F / G <sup>m</sup> 7	A <sup>m</sup> 7 / G <sup>#</sup> 0	G <sup>m</sup> 7	C9	G <sup>m</sup> 7 / C7	∴	F	-	18AA'
∴	∴	-	-	G <sup>m</sup> 7 / C7	∴	∴	∴	

1° fois

F	-	:
---	---	---

2° fois

F / G <sup>#</sup> 0	2 / 4 G <sup>m</sup> 7	C7
----------------------	------------------------	----

B <sup>b</sup> m / G <sup>∅</sup>	F <sup>m</sup> / D <sup>b</sup> 7	G <sup>∅</sup> / C7	F <sup>m</sup>	B <sup>b</sup> m / G <sup>∅</sup>	F <sup>m</sup> / D <sup>b</sup> 7	G <sup>∅</sup> / C7	F	9AA
							F	

D.S. al Coda ←

CODA

F	B <sup>b</sup> m	F	F / C7	F
---	------------------	---	--------	---