

EULALIE Valse

VALSE

Musique :
Jacques COUTUREAU

Arrangement :
Jacques COUTUREAU

COMPOSITION

Conducteur 6 voix

- 1 | Clarinette Bb
Flûte Ut
- 2 | Sax Alto Eb
Sax Ténor Bb
- 3 | Trompette Bb
Trompette Ut
- 4 | Euphonium Bb tr
Trombone Ut b
- 5 | Soubassophone Bb b
Sax Basse Bb tr
Sax Baryton Eb
Contrebasse Ut b
Contre Tuba Ut b
- 6 | Accordéon Guitare Ut

Grille Ut

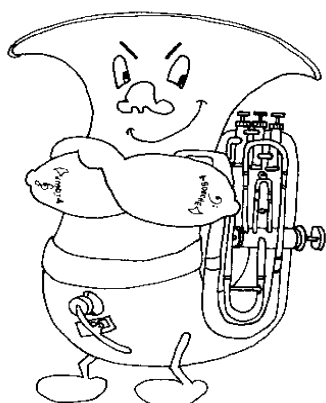

EULALIE Valse

6 Voix

Musique : Jacques COUTUREAU

CONDUCTEUR

Arrangement : Jacques COUTUREAU

Clarinette Bb

Sax Ténor Bb

Trompette Bb

Baryton Bb

Soubassophone Bb

Accordéon Cm Fm

Cl. Bb

Ts. Bb

Tp. Bb

Bar. Bb

Sb. Bb

Acc. Bb7 Ab7 G7

EULALIE Valse

6 Voix

CONDUCTEUR

Cl. Bb
17

Ts. Bb

Tp. Bb
17

Bar. Bb

Sb. Bb

Acc.
17

Cm

Fm

Cl. Bb
25

To Coda $\text{\textcircled{C}}$

Ts. Bb

Tp. Bb
25

To Coda $\text{\textcircled{C}}$

Bar. Bb

Sb. Bb

Acc.
25

B \flat 7 To Coda $\text{\textcircled{C}}$

A \flat 7

G7

EULALIE Valse

6 Voix

CONDUCTEUR

Cl. Bb
33

Ts. Bb

Tp. Bb
33

Bar. Bb

Sb. Bb

Acc.
33

Cm

Fm

Cl. Bb
42

Ts. Bb

Tp. Bb
42

Bar. Bb

Sb. Bb

Acc.
42

Bb7

Ab7

G7

EULALIE Valse

6 Voix

CONDUCTEUR

Cl. Bb 51

Ts. Bb

Tp. Bb 51

Bar. Bb

Sb. Bb

Acc. 51 Cm Fm

Cl. Bb 60 *D.C. al Coda*

Ts. Bb *rit.*

Tp. Bb 60 *rit.*

Bar. Bb *rit.*

Sb. Bb

Acc. 60 *rit.* *D.C. al Coda* B \flat 7 A \flat 7 G7

EULALIE Valse

6 Voix

CONDUCTEUR

CODA

Cl. Bb
69

Ts. Bb

Tp. Bb
69

Bar. Bb

Sb. Bb

Acc.
69

B \flat 7 A \flat 7 G7 Cm

EULALIE Valse

Voix 1

Musique : Jacques COUTUREAU

CLARINETTE Bb

Arrangement : Jacques COUTUREAU

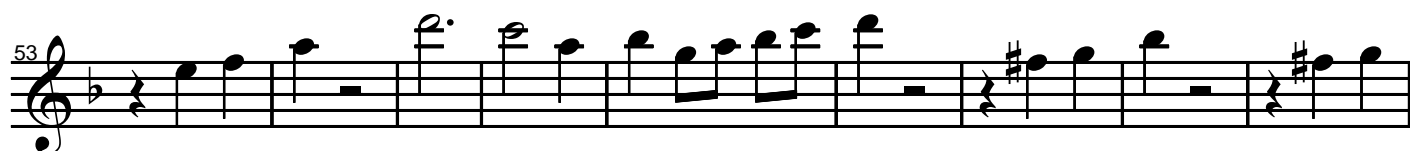
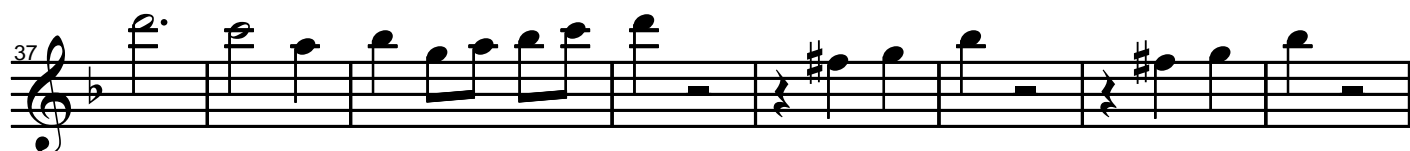
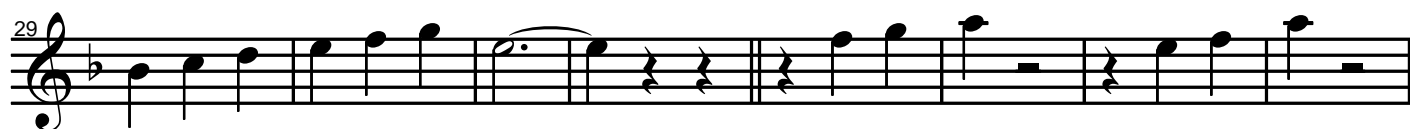

CODA

EULALIE Valse

Voix 1

Musique : Jacques COUTUREAU

FLUTE Ut

Arrangement : Jacques COUTUREAU

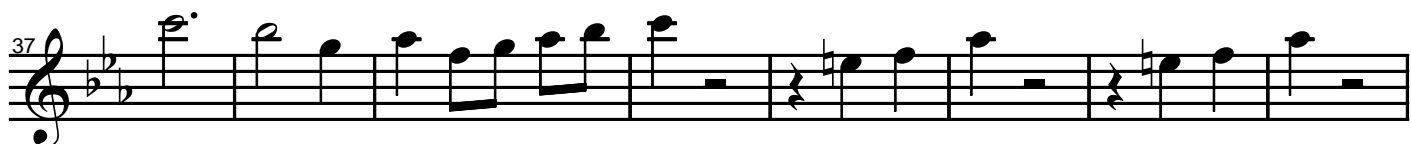
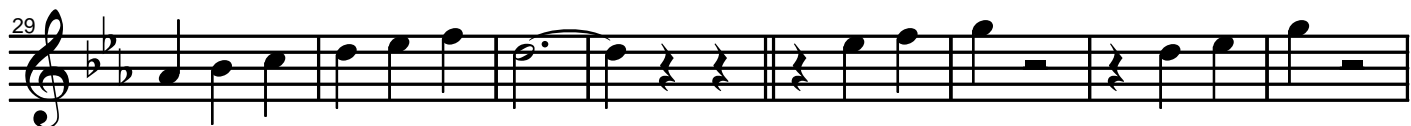

CODA

EULALIE Valse

Voix 2

Musique : Jacques COUTUREAU

SAX ALTO Eb

Arrangement : Jacques COUTUREAU

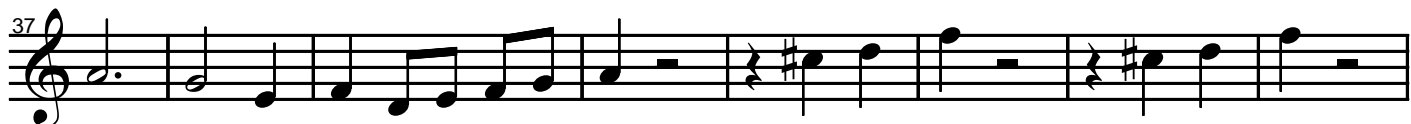

CODA

EULALIE Valse

Voix 2

Musique : Jacques COUTUREAU

SAX TENOR Bb

Arrangement : Jacques COUTUREAU

CODA

EULALIE Valse

Voix 3

Musique : Jacques COUTUREAU

TROMPETTE Bb

Arrangement : Jacques COUTUREAU

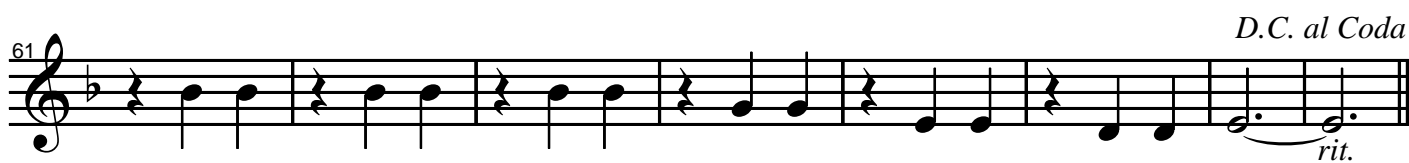

CODA

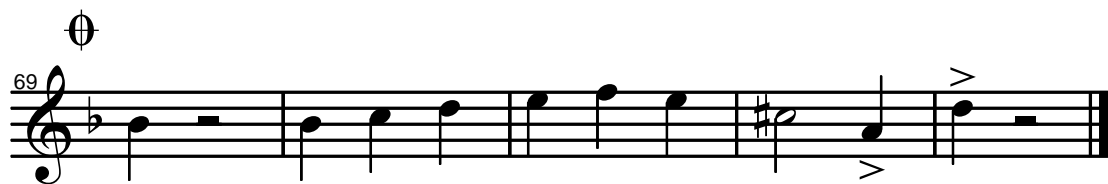

EULALIE Valse

Voix 3

Musique : Jacques COUTUREAU

TROMPETTE Ut

Arrangement : Jacques COUTUREAU

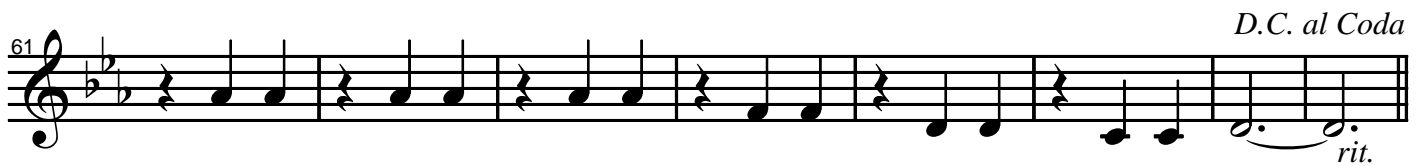

EULALIE Valse

Voix 4

Musique : Jacques COUTUREAU

EUPHONIUM Bb (Ligne du bas)

Arrangement : Jacques COUTUREAU

CODA

EULALIE Valse

Voix 4

Musique : Jacques COUTUREAU

TROMBONE Ut (Ligne du haut)

Arrangement : Jacques COUTUREAU

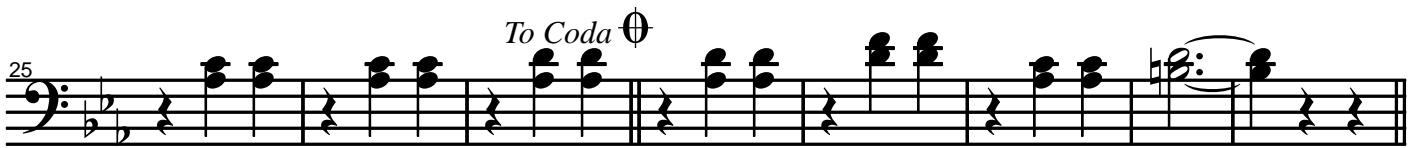

CODA

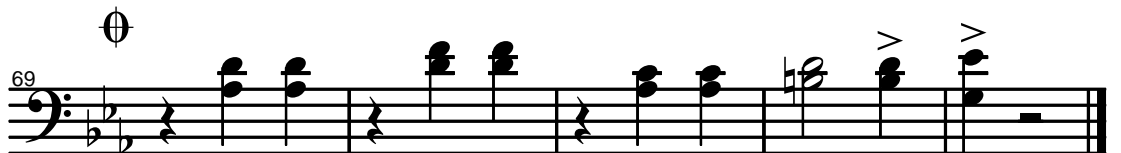

EULALIE Valse

Voix 5

Musique : Jacques COUTUREAU

SOUBASSOPHONE Bb

Arrangement : Jacques COUTUREAU

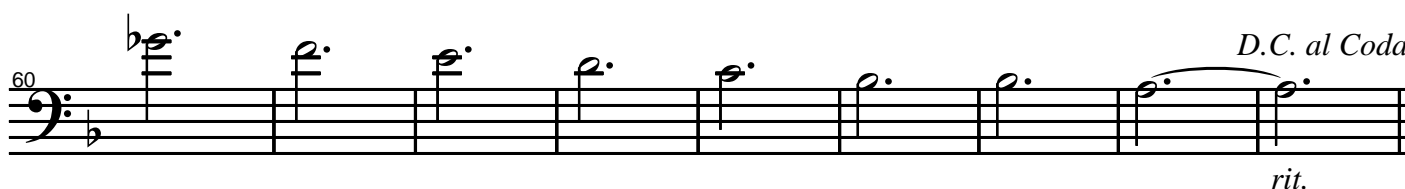

CODA

EULALIE Valse

Voix 5

Musique : Jacques COUTUREAU

SAX BASSE Bb

Arrangement : Jacques COUTUREAU

To Coda

D.C. al Coda

CODA

EULALIE Valse

Voix 5

Musique : Jacques COUTUREAU

SAX BARYTON Eb

Arrangement : Jacques COUTUREAU

To Coda \oplus

D.C. al Coda

CODA

EULALIE Valse

Voix 5

Musique : Jacques COUTUREAU

CONTREBASSE Ut

Arrangement : Jacques COUTUREAU

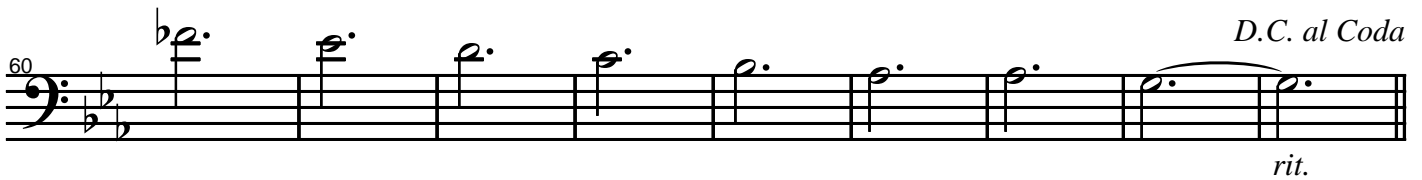
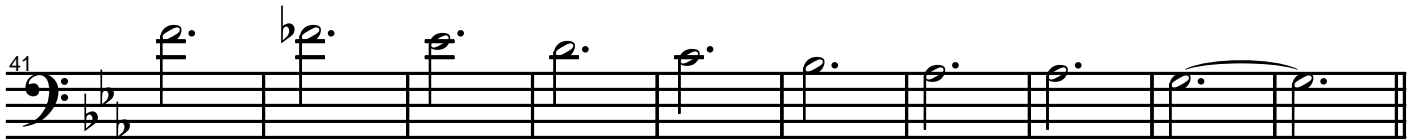

CODA

EULALIE Valse

Voix 5

Musique : Jacques COUTUREAU

CONTRE TUBA Ut

Arrangement : Jacques COUTUREAU

To Coda \emptyset

D.C. al Coda

CODA

EULALIE Valse

Voix 6

Musique : Jacques COUTUREAU

ACCORDEON / GUITARE Ut

Arrangement : Jacques COUTUREAU

CODA

EULALIE Valse

Musique : Jacques COUTUREAU

TEMPO de VALSE : 3 Temps par Mesures

A 16

C _m	-	-	-	-	-	F _m	-
F _m	-	B ^b 7	-	-	-	A ^b 7	G7

A' 16

C _m	-	-	-	-	-	F _m	-
F _m	-	B ^b 7	-	-	A ^b 7	G7	-

al Coda ←

B 18

C _m	-	-	-	-	-	F _m	-
F _m	-	-	-	-	B ^b 7	-	A ^b 7
						G7	-

B 18

C _m	-	-	-	-	-	F _m	-
F _m	-	-	-	-	B ^b 7	-	A ^b 7
						G7	-

rit.....

D.C. ←

CODA

B ^b 7	-	A ^b 7	G7	C _m
------------------	---	------------------	----	----------------