

# SONATA

violončelei ir fortepijonui

# SONATA

for cello and piano

(1978)

## I dalis

FAUSTAS LATĖNAS  
(1956)

Ramiai, plaukiančiai  $\text{♩} = 60$

Violoncello

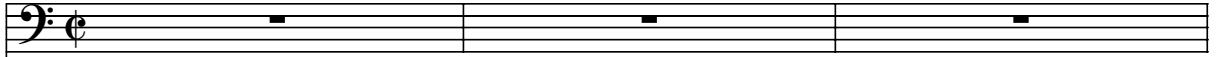

Pianoforte

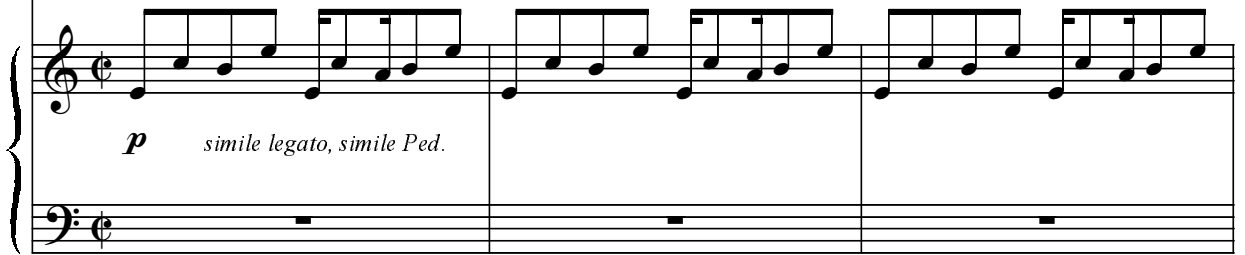

*p simile legato, simile Ped.*

*p*

*sul A*

*sul C* *sul A*

*f*

Il d'alis  
Gyvai

\* *sul pont.*, spaudžiant smičių, groti prie pat kaladėlės. Garsas turi būti dzeržiantis.

*f non sul pont.*

*mf*

*f*

*piu' f*

*sul A arco*  
*piu' f*  
*sul C už tiltelio (džeržiančiai)*

*Red.*

*sul C už tiltelio*

(džeržiančiai)

*f* sul pont.

*Glissando*

*ff*

*ff*

*8vb*

*(8vb)*

Glissando  
Glissando  
Glissando  
Glissando

15<sup>ma</sup>

rit. Gliss.  
rit. Gliss.

III dalis  
\* sul C

mf ekspresyviai, rubato

sul G

\* galima kupiūra iki  $\Phi$  (paskutiniai 12 taktų)

Andante

*solo con sord. legato*

*p non vibr.*

senza sord. *pláčiai*

*con Ped.*

*arco*

*dolce*

(8<sup>va</sup>) - 1

*mf legato*

*pizz.* *arco* *legato*

*sim. cresc.*

*m. s.*

*pppp*  
*m. d.*

*Ped. sim.*

*recitativo*

*ffff*

*ffff*  
*platus klasteris*

*mf*

*p*

*mf*

*p*

$\text{♩} = 65$  Dolce

*p*

*p legato simile*

