

# 25th Annual ISI District 1 Championships



June 25-28, 2015  
Hosted by ISI District 1 Clubs  
**Raynham IcePlex**  
**1568 Broadway**  
**Raynham, MA 02767**

Alane Swiderski, District 1 Director  
[aswiderski@fmcicesports.com](mailto:aswiderski@fmcicesports.com)

## **Guidelines for the District 1 Championships**

### **EVENTS**

PreAlpha, Alpha, Beta, Gamma, Delta, Freestyle, Open Freestyle, Artistic, Couples, Dance, Footwork, Hockey, Interpretive, Jump & Spin, Pairs, Rhythmic Skating, Solo Compulsories, Special Skater, Spotlight, Couples Spotlight, Family Spotlight, Stroking, Synchronized Skating, Synchronized Compulsories, Synchronized Formation, Production, Kaleidoskate, Ensemble, Team Compulsories (Refer to current ISI publications). Age groupings will be adjusted to suit the enrollment.

### **RULES**

The competition will be conducted in accordance with the guidelines set forth in the most recent edition of the ISI Handbook, and other current ISI publications. For more information go to: [www.skateisi.org](http://www.skateisi.org).

### **VERIFICATION**

The skater's private coach and club's team coach must sign the entry form to verify that the information contained on the form is true and correct. The information must be accurate and complete. Inaccurate or incomplete forms will be returned.

### **ELIGIBILITY**

All skaters entering the competition must be current individual members and registered at their highest test level with ISI. Skaters may not enter an event at a higher or lower level than their last test passed and registered by the deadline date. Coaches may compete at this competition. If a Professional competes in an individual event, they will not be eligible to judge at this competition, but the Professional may compete in team events and still be eligible to act as a judge in other events.

Members of USFS, who are individual members and registered with the ISI are eligible to compete in accordance with the ISI/USFS Joint Statement of Policy.

**FS 6 and up skaters must have skated in at least two (2) other ISI Competitions, in any individual category (except Interpretive), during the past year in order to compete in Freestyle. They may, however compete in any other championship event.**

### **AWARDS**

Team events for Production, Kaleidoskate, Team Compulsories and Synchronized teams will receive 25 points for 1st Place; 20 points for 2nd Place; 15 points for 3rd Place; 10 points for 4th Place; and 5 points for 5th Place. In addition, each team entry in these events will receive 5 participation points. All other events will receive 5 points for 1st Place; 4 points for 2nd Place; 3 points for 3rd Place; 2 points for 4th Place; and 1 point for 5th Place. In addition, each competition event entry will receive 1 participation point. Individual awards will be given for each event. The team (club) accumulating the most overall team points will be declared the winner. Trophies will be awarded to the 1st, 2nd, and 3rd place teams. Trophies will be awarded to the 1st place winners of the Freestyle events in each age category. These skaters will be this year's District 1 Champions. This does not include Open Freestyle events.

In addition to the individual and team awards provided, ISI District 1 will present awards for each club's Graduating Seniors and High Level Tests Passed as well as an appropriate number of Good Sportsmanship Skater Awards based on the number of entries in the competition and each team. Team Coaches submit a nomination form with their entries. We will also award the "The Love of the Sport" award to a skater who exhibits an exceptional love for skating to honor Mary J. Zubel, Gigi Kerrigan's mother who passed in December 2012. Anyone can nominate a skater for this award. Nomination forms can be found at the District 1 website located at [www.isidistrict1.com](http://www.isidistrict1.com). These awards will be presented during the Award Ceremony on Sunday of the competition.

### **TENTATIVE TIME SCHEDULE**

A tentative time schedule is enclosed with this packet.

### **FEES**

Skaters should make their checks payable to their home team and the team coach should send one check payable to ISI DISTRICT 1.

### **MUSIC AND REGISTRATION**

CDs are required. CD's are to be labeled with the skater's name, team name, event, and age group. CD's must be handed in at the Registration Desk one hour before event. CD's lead may be no longer than 12 seconds. No more than one program is to be on a CD. Please have a duplicate CD with you at the arena.

Photographs and video tapes may be taken for personal use only. They may not be sold, rented or otherwise used for any commercial of profit making business unless authorized in writing by the Competition Director. Photos may be used on the District 1 website.

### **COACH CREDENTIALS**

All coaches wishing to put students on the ice must have a credential. Please see the policy posted on the ISI District 1 website located at [www.isidistrict1.com](http://www.isidistrict1.com) for more information. Volunteer hours will be accepted in place of judging as long as judging slots are filled. In addition, District 1 is requiring that each team send a Gold Level Judge for every 10 events the team enters. Coach's entry forms should be submitted by the competition entry deadline with Individual Competitor entries.

### **VOLUNTEERS**

Each participating team will be required to provide an appropriate number of volunteer hours corresponding to the number of skaters and entries the team enters. Team Coaches should contact the Competition Director to request positions to be covered. A volunteer form is included to assist in recruiting efforts.

**PLEASE  
POST!**



# DISTRICT CHAMPIONSHIPS

## Jump & Spin

Low Alpha/Delta	2 ft Hop or Bunny Hop 2 foot Spin
Medium FS 1-3	1/2 Flip or Toe Loop 2 foot or 1 foot Spin
Intermediate FS 4-5	1/2 Loop or Axel Sit Spin or Back Spin
High FS 6 - 10	Dbl Salchow or Dbl Loop Flying Camel or Flying Sit

## Stroking

### Half Ice

Numbers will be given out at Registration table.  
Please report to ice captain 30 minutes before start  
of the event.

## Ice Dance

### Full Ice

Two dance patterns will be skated

## Hockey Events

All skaters entered in the hockey events **MUST**  
wear full hockey equipment.

### **Hockey Skating (Race) Event**

Skaters will skate one forward lap around the rink  
carrying the puck on a stick. After completing the  
forward lap, the skater will drop the puck, keep the  
stick and skate another lap around the rink back-  
wards. Skater with the best time wins.

### **Hockey Puck Handling and Shooting Event**

The skater will carry the puck on the stick through a  
prescribed course toward the net and then take a  
shot at a board with five openings. Scoring is based  
on the time taken to skate the course, with a  
deduction taken (minus 2 seconds) if a goal is  
scored. Deductions will apply for missed or  
touched pylons.

## Interpretive

### Theme—Hollywood

All interpretive events will be done on full ice.  
Report to ice captain 30 minutes before event.

## Spotlight and Production Teams

As stated in the ISI Handbook, entrances to the  
ice vary from rink to rink. Please plan your props  
accordingly.

## Solo Compulsories

There will be no music. Time limit: 1 minute  
There is no penalty for quantity of swizzles, strokes  
or crossovers performed in the Pre-Alpha thru Beta  
levels. Only the quality of these maneuvers is  
judged. Additional elements are not allowed  
except for basic skating to get from maneuver to  
maneuver. See ISI Handbook for more information.

### Half Ice

Pre-A	Forward Swizzles Back Wiggles 2 Foot glide
Alpha	Forward Stroking Forward R over L Crossovers Snowplow Stop
Beta	Backward L over R Crossovers Backward Stroking Right Back T Stop
Gamma	Right Outside 3 Turn Right Mohawk Sequence Hockey Stop
Delta	Lunge Bunny Hop Right Inside 3 Turn
FS 1	Forward Arabesque Waltz Jump 2-Foot Spin
FS 2	Ballet Jump 1/2 Lutz 1 Foot Spin
FS 3	Salchow Jump Backward Spiral Change Foot Spin
FS 4	Flip Jump Loop Jump Sit Spin

### Full Ice

FS 5	Axel Jump Camel-Sit-Upright Spin Fast Back Scratch Spin
FS 6	Double Salchow Split Jump Spin Combination
FS 7	Two Walley Jumps Double Toe Loop/Walley Flying Camel
FS 8	Double Loop Double Salchow Combo Flying Sit or Axel Sit
FS 9	Double Lutz Axel/Double Loop Flying Camel/Jump Sit

PLEASE  
POST!



# DISTRICT CHAMPIONSHIPS

## Tentative Time Schedule Updated as of 3/11/15

Thursday, June 25, 2015:

8:00am to 8:00pm

Hockey  
Dance  
Footwork  
Spotlight  
Couples Spotlight  
Family Spotlight  
Couples  
Pairs  
Interpretive  
Freestyle Solo Compulsories  
Rhythmic Skating  
Test Session

Friday, June 26, 2015:

8:00am to 8:00pm

Artistic Events  
Adult Freestyle Events  
Adult Solo Compulsory Events  
Open Freestyle as needed

Saturday, June 27, 2015:

8:00am to 9:00pm

Freestyle 1-10  
Open Freestyle as needed

Sunday, June 28, 2015:

8:00am to 6:00pm

Stroking  
Special Skater  
Alpha  
Beta  
Gamma  
Delta  
Alpha thru Delta Solo Compulsories  
Jump and Spin  
All Team events

*On Ice awards for teams*

*Adult freestyle and solo compulsories **will** skate on Friday*

*All teams **will** skate on Sunday*

*High level testing **will** skate on Thursday*

***Other events are subject to change***



# 25th Annual ISI District 1 Championships

June 25—28, 2015  
ISI District 1 Clubs

Return to  
office by:

Judging fee:

ISI Endorsement **3-2524-2014**

## INDIVIDUAL ENTRY FORM

Name \_\_\_\_\_ Telephone (\_\_\_\_) \_\_\_\_\_ Sex \_\_\_\_\_

Address \_\_\_\_\_ Age as of 6/25/2015 \_\_\_\_\_ Birth Date \_\_\_\_\_

City, State, Zip \_\_\_\_\_ Email address: \_\_\_\_\_

ISI Membership # \_\_\_\_\_ Exp Date \_\_\_\_\_ ISI Test Level: Freestyle \_\_\_\_\_ USFS Test Level: Freestyle \_\_\_\_\_

### I WISH TO SIGN UP FOR:

- ☐ Pre Alpha
- ☐ Alpha
- ☐ Beta
- ☐ Gamma
- ☐ Delta
- ☐ Freestyle (1-10) Level \_\_\_\_\_

FS 6 & up skater must have competed in 2  
ISI competitions during past year in order  
to compete in FS event at Championships.

- ☐ Artistic Solo (1-10) Level \_\_\_\_\_
- ☐ Footwork (1-10) Level \_\_\_\_\_
- ☐ Hockey (Circle event/s)  
Skating Puck Handling and Shooting
- ☐ Interpretive (1-10) Level \_\_\_\_\_
- ☐ Open Freestyle (Circle one)  
Bronze Silver Gold Platinum  
Gold-Short Platinum-Short
- ☐ Rhythmic Skating (Circle one)  
Hoop Ball Ribbon
- ☐ Solo Compulsories Level \_\_\_\_\_
- ☐ Special Skater Level \_\_\_\_\_
- ☐ Spotlight Solo Level \_\_\_\_\_  
Character Drama Lt. Entertainment
- ☐ Stroking (PreA-Delta) Level \_\_\_\_\_

### PARTNER EVENTS:

(\$15 if additional event otherwise  
single entry applies)

- ☐ Couples Similar Level \_\_\_\_\_
- ☐ Jump & Spin (Circle one)  
Low Medium Intermediate High
- ☐ Pairs Level \_\_\_\_\_
- ☐ Spotlight Couples (Circle both)  
Low Medium Intermediate High

### Ice Dance Events must complete Ice Dance Entry Form Team Events must complete Team Entry Form

**PARTNER MUST ALSO SEND SEPARATE INDIVIDUAL ENTRY FORM.**

Couple/Pair Partner \_\_\_\_\_ ISI# \_\_\_\_\_ Age \_\_\_\_\_ Sex \_\_\_\_\_

Jump & Spin Partner \_\_\_\_\_ ISI# \_\_\_\_\_ Age \_\_\_\_\_ Sex \_\_\_\_\_

Spotlight Partner \_\_\_\_\_ ISI# \_\_\_\_\_ Age \_\_\_\_\_ Sex \_\_\_\_\_  
(\$15 per person if this is an additional event, otherwise single entry applies)

### ENTRY FEES:

**Entries must be received by May 1, 2015**

- ☐ Single Entry \$65.00 (first family member)
- ☐ Family Entry \$30.00 (each additional family member)
- ☐ Additional Indv. Events \$20.00 each
- ☐ Partner Events: \$15.00 each (two skaters, additional event)
- ☐ Judge Fee \$ \_\_\_\_\_

**Total Fee Enclosed**

\$ \_\_\_\_\_

**We reserve the right to limit entries. Any late entries accepted will be charged double fee, no exceptions.**

Turn in ENTRY FORM and CHECKS to Team Coach. All applications and one team check will be forwarded to District 1 by your Team Coach. Make one team check payable to ISI District 1.

I skate at this competition at my own risk for \_\_\_\_\_  
(Name of Team)

Are you an active USFS member who has competed at or above the Novice level at any USFS National Championship within the last two years? Yes \_\_\_\_\_ No \_\_\_\_\_  
Skaters FS 6 – 9 Must list 2 participating competitions: 1) \_\_\_\_\_ 2) \_\_\_\_\_

Signature of Skater \_\_\_\_\_ Date \_\_\_\_\_

Parent or Guardian \_\_\_\_\_ Date \_\_\_\_\_

I declare the the information above is true, that this skater's test/s is/are registered, that skater is a current individual member of ISI, and is skating in the proper categories and levels.

Coach Professional ISI #: \_\_\_\_\_ Coach Name: \_\_\_\_\_

Email Address: \_\_\_\_\_ Certification: \_\_\_\_\_

Is Coach attending the event: Yes \_\_\_\_\_ No \_\_\_\_\_ (Judge/Coach credential info at [isidistrict1.com](http://isidistrict1.com))

\* (Coach: Please check this form as no changes will be allowed after form has been received.)

\*Team Coach \_\_\_\_\_ Phone \_\_\_\_\_

**Return Team Packet to: Donna Rozon c/o FMC Ice Sports  
William Chase Arena 35 Windsor Ave, Natick MA 01760  
781-312-5069 or [drozon@fmcicesports.com](mailto:drozon@fmcicesports.com)**



# 25th Annual ISI District 1 Championships

June 25-28, 2015  
ISI District 1 Clubs

## ICE DANCE ENTRY FORM

ISI Endorsement  
3-2524-2014

Last Name	First Name	ISI Membership #	Exp. Date	Male or Female
Address		Birthdate	Age on 6/25/15	
City	State	Zip	Phone Number	
Home ISI Member Rink/Club		Email Address		

Dance 1	Dance 2	Dance 3	Dance 4	Dance 5	Dance 6	Dance 7	Dance 8	Dance 9	Dance 10
<b>Chasse</b> <input type="checkbox"/> Solo <input type="checkbox"/> Sim <input type="checkbox"/> Mix <input type="checkbox"/> Pro	<b>Swing Rolls</b> <input type="checkbox"/> Solo <input type="checkbox"/> Sim <input type="checkbox"/> Mix <input type="checkbox"/> Pro	<b>Canasta Tango</b> <input type="checkbox"/> Solo <input type="checkbox"/> Sim <input type="checkbox"/> Mix <input type="checkbox"/> Pro	<b>Swing Dance</b> <input type="checkbox"/> Solo <input type="checkbox"/> Sim <input type="checkbox"/> Mix <input type="checkbox"/> Pro	<b>Willow Waltz</b> <input type="checkbox"/> Solo <input type="checkbox"/> Sim <input type="checkbox"/> Mix <input type="checkbox"/> Pro	<b>Fourteen Step</b> <input type="checkbox"/> Solo <input type="checkbox"/> Sim <input type="checkbox"/> Mix <input type="checkbox"/> Pro	<b>American Waltz</b> <input type="checkbox"/> Solo <input type="checkbox"/> Sim <input type="checkbox"/> Mix <input type="checkbox"/> Pro	<b>Blues</b> <input type="checkbox"/> Solo <input type="checkbox"/> Sim <input type="checkbox"/> Mix <input type="checkbox"/> Pro	<b>Paso Doble</b> <input type="checkbox"/> Solo <input type="checkbox"/> Sim <input type="checkbox"/> Mix <input type="checkbox"/> Pro	<b>Westminster</b> <input type="checkbox"/> Solo <input type="checkbox"/> Sim <input type="checkbox"/> Mix <input type="checkbox"/> Pro
<b>Progressive</b> <input type="checkbox"/> Solo <input type="checkbox"/> Sim <input type="checkbox"/> Mix <input type="checkbox"/> Pro	<b>Dutch Waltz</b> <input type="checkbox"/> Solo <input type="checkbox"/> Sim <input type="checkbox"/> Mix <input type="checkbox"/> Pro	<b>Rhythm Blues</b> <input type="checkbox"/> Solo <input type="checkbox"/> Sim <input type="checkbox"/> Mix <input type="checkbox"/> Pro	<b>Cha Cha</b> <input type="checkbox"/> Solo <input type="checkbox"/> Sim <input type="checkbox"/> Mix <input type="checkbox"/> Pro	<b>Hickory Hoedown</b> <input type="checkbox"/> Solo <input type="checkbox"/> Sim <input type="checkbox"/> Mix <input type="checkbox"/> Pro	<b>European Waltz</b> <input type="checkbox"/> Solo <input type="checkbox"/> Sim <input type="checkbox"/> Mix <input type="checkbox"/> Pro	<b>Tango</b> <input type="checkbox"/> Solo <input type="checkbox"/> Sim <input type="checkbox"/> Mix <input type="checkbox"/> Pro	<b>Kilian</b> <input type="checkbox"/> Solo <input type="checkbox"/> Sim <input type="checkbox"/> Mix <input type="checkbox"/> Pro	<b>Quickstep</b> <input type="checkbox"/> Solo <input type="checkbox"/> Sim <input type="checkbox"/> Mix <input type="checkbox"/> Pro	<b>Argentine Tango</b> <input type="checkbox"/> Solo <input type="checkbox"/> Sim <input type="checkbox"/> Mix <input type="checkbox"/> Pro
			<b>Fiesta Tango</b> <input type="checkbox"/> Solo <input type="checkbox"/> Sim <input type="checkbox"/> Mix <input type="checkbox"/> Pro	<b>Ten Fox</b> <input type="checkbox"/> Solo <input type="checkbox"/> Sim <input type="checkbox"/> Mix <input type="checkbox"/> Pro	<b>Foxtrot</b> <input type="checkbox"/> Solo <input type="checkbox"/> Sim <input type="checkbox"/> Mix <input type="checkbox"/> Pro	<b>Rocker Foxtrot</b> <input type="checkbox"/> Solo <input type="checkbox"/> Sim <input type="checkbox"/> Mix <input type="checkbox"/> Pro			
							<b>Starlight Waltz</b> <input type="checkbox"/> Solo <input type="checkbox"/> Sim <input type="checkbox"/> Mix <input type="checkbox"/> Pro	<b>Viennese Waltz</b> <input type="checkbox"/> Solo <input type="checkbox"/> Sim <input type="checkbox"/> Mix <input type="checkbox"/> Pro	

☐ FREE DANCE: Level \_\_\_\_\_

### ENTRY FEES:

Must be received by 5/1/2015

Single Entry \$ \_\_\_\_\_  
\$50.00 (first family member)

Family Entry \$ \_\_\_\_\_  
\$30.00 (each additional family member)

Additional Events \$ \_\_\_\_\_  
\$20.00 each

Partner Events \$ \_\_\_\_\_  
\$15 each (2 skaters)

Judge Fee \$ \_\_\_\_\_

Total Fee \$ \_\_\_\_\_

Similar and Mixed skaters are considered partner events. Pro Partner is not considered a partner event rather an individual or additional event.

We reserve the right to limit entries. Any late entries accepted will be charged double fee, no exceptions.

Turn in ENTRY FORM and CHECKS to Team Coach. All applications and one team check will be forwarded to District 1 Championships by your Team Coach.

### PARTNER MUST ALSO SEND SEPARATE INDIVIDUAL ENTRY FORM.

Similar Partner \_\_\_\_\_ ISI# \_\_\_\_\_ Age \_\_\_\_\_ Sex \_\_\_\_\_

Mixed Partner \_\_\_\_\_ ISI# \_\_\_\_\_ Age \_\_\_\_\_ Sex \_\_\_\_\_

Pro Partner \_\_\_\_\_ ISI# \_\_\_\_\_ Age \_\_\_\_\_ Sex \_\_\_\_\_

Free Dance Partner \_\_\_\_\_ ISI# \_\_\_\_\_ Age \_\_\_\_\_ Sex \_\_\_\_\_

I skate at this competition at my own risk for \_\_\_\_\_  
(Name of Team)

Are you an active USFS member who has competed at or above the Novice level at any USFS National Championship within the last two years? Yes \_\_\_\_\_ No \_\_\_\_\_

Signature of Skater \_\_\_\_\_ Date \_\_\_\_\_

Parent or Guardian \_\_\_\_\_ Date \_\_\_\_\_

I declare the the information above is true, that this skater's test/s is/are registered, that skater is a current individual member of ISI, and is skating in the proper categories and levels.

Coach Professional ISI #: \_\_\_\_\_ Coach Name: \_\_\_\_\_

Email Address: \_\_\_\_\_ Certification: \_\_\_\_\_

Is Coach attending the event: Yes No (Judge/Coach credential info at [isidistrict1.com](http://isidistrict1.com))

• (Coach: Please check this form as no changes will be allowed after form has been received.

\*Team Coach \_\_\_\_\_ Phone \_\_\_\_\_

Return Team Packet to: Donna Rozon c/o FMC Ice Sports  
William Chase Arena 35 Windsor Ave, Natick MA 01760  
781-312-5069 or [drozon@fmcicesports.com](mailto:drozon@fmcicesports.com)



# 25th Annual ISI District 1 Championships

June 25-28, 2015  
ISI District 1 Clubs

## Team Entry Form

ISI Endorsement  
3-2524-2014

Please Print

ISI Team # \_\_\_\_\_ (for synchronized teams only)

Name of Group \_\_\_\_\_ Team Representing \_\_\_\_\_

Rink Address \_\_\_\_\_ Rink Phone \_\_\_\_\_

City, State, Zip \_\_\_\_\_ Coach \_\_\_\_\_ Email: \_\_\_\_\_

**ENTRY FEES:** All Team Events: \$15.00 per skater

Total Number of Skaters \_\_\_\_\_

Payable to ISI District 1

Total Amount Enclosed \_\_\_\_\_

Indicate any team member who has competed at or above the Novice level at any USFS National Championship within the last two years

### WE WISH TO ENTER:

### Age as of July 1, 2014

### Age Category

- ☐ Synchro Formation Compulsories
- ☐ Synchronized Formation Team
- ☐ Skating Compulsories
- ☐ Synchro Skating Team
- ☐ Advanced Formation Team
- ☐ Team Compulsories

- ☐ Open Skating Team
- ☐ Family Spotlight
- ☐ Ensemble
- ☐ Production\*
- ☐ Kaleidoskate\*
- ☐ Synchro Dance Team

- ☐ Tots (maj. 6 & under)
- ☐ Jr. Youth (maj. 8 & under)
- ☐ Youth (maj. 9-11 yrs.)
- ☐ Sr. Youth (maj. 12-14 yrs.)
- ☐ Teen Team (maj. 14-19 yrs.)
- ☐ Collegiate (maj. 18-25 yrs.)
- ☐ Adult Team (maj. 20-39 yrs.)

Name	USFS	*Age	ISI #
1			
2			
3			
4			
5			
6			
7			
8			
9			
10			
11			
12			
13			
14			
15			
16			

Name	USFS	*Age	ISI #
17			
18			
19			
20			
21			
22			
23			
24			
Crossover Skaters			
1			
2			
3			
4			
5			
6			
7			

I declare that the above information is true and that these skaters have appropriate memberships with the ISI. I have notified team members that they skate at their own risk and hereby release host facilities, staff, and officials from all liability.

Signature of Coach \_\_\_\_\_ Telephone \_\_\_\_\_ Email \_\_\_\_\_



## 25th Annual ISI District 1 Championships

### Judges Registration

June 25-28, 2015

Please Print

Name of Rink/Team \_\_\_\_\_ Telephone # \_\_\_\_\_

Address \_\_\_\_\_ City, State, Zip \_\_\_\_\_

(For all competition related mailings)

Team Coach \_\_\_\_\_ Phone # \_\_\_\_\_ Email \_\_\_\_\_

**Team Coach: Please provide at least one gold judge for every 10 events.**

Name _____	ISI # _____
Address _____	
Town _____	Zip _____
Phone ( _____ ) _____	
E-mail _____	
Do you currently have a District 1 Credential? _____	
Judge Level	Gold _____ Silver _____ Bronze _____ Team _____
Trial Judge _____	Referee _____ Volunteer _____
I will not be available on _____	
_____	
My students compete at following levels _____	

Name _____	ISI # _____
Address _____	
Town _____	Zip _____
Phone ( _____ ) _____	
E-mail _____	
Do you currently have a District 1 Credential? _____	
Judge Level	Gold _____ Silver _____ Bronze _____ Team _____
Trial Judge _____	Referee _____ Volunteer _____
I will not be available on _____	
_____	
My students compete at following levels _____	

Name _____	ISI # _____
Address _____	
Town _____	Zip _____
Phone ( _____ ) _____	
E-mail _____	
Do you currently have a District 1 Credential? _____	
Judge Level	Gold _____ Silver _____ Bronze _____ Team _____
Trial Judge _____	Referee _____ Volunteer _____
I will not be available on _____	
_____	
My students compete at following levels _____	

Name _____	ISI # _____
Address _____	
Town _____	Zip _____
Phone ( _____ ) _____	
E-mail _____	
Do you currently have a District 1 Credential? _____	
Judge Level	Gold _____ Silver _____ Bronze _____ Team _____
Trial Judge _____	Referee _____ Volunteer _____
I will not be available on _____	
_____	
My students compete at following levels _____	

**Return this form with entry applications. One gold judge is required for every ten events entered.**





# Calling all participating clubs to volunteer!

This is the chance for your club to *shine*! Volunteers are needed to assist the host club with making this the best District Championships possible. Each participating club has members that are really good at certain jobs.

How about sharing your teams talents with us for districts?

DISTRICT CHAMPIONSHIPS

Please Print

Name of Rink/Team \_\_\_\_\_ Telephone # \_\_\_\_\_

Address \_\_\_\_\_ City, State, Zip \_\_\_\_\_

(For all competition related mailings)

Team Coach \_\_\_\_\_ Phone # \_\_\_\_\_ email \_\_\_\_\_

- ☐ Accounting / **Team from FMC Natick**
- ☐ Announcing
- ☐ Awards / **Team from Sharper Edge**
- ☐ Ice Captain
- ☐ Music
- ☐ Registration
- ☐ Runners
- ☐ Credential Check

**Return this form with entry applications.**





# District 1 Test Application



Skater's Name: \_\_\_\_\_

Address: \_\_\_\_\_

City: \_\_\_\_\_ State: \_\_\_\_\_ Zip: \_\_\_\_\_

Skater's Home Phone: \_\_\_\_\_ Email address: \_\_\_\_\_

Skater's Age: \_\_\_\_\_ Birth Date: \_\_\_\_\_ ISI Membership #: \_\_\_\_\_ Expiration Date: \_\_\_\_\_

Skater's Home Rink: \_\_\_\_\_ Partner's Name: \_\_\_\_\_

\*\*\* District Test Chair MUST verify information below with the National Office prior to test \*\*\*  
Applications are accepted on a first come, first served basis. Applications MUST be sent in 30 days prior to a test date.

**Two checks must accompany this application. The total test fee is \$35**  
**Make one check in the amount of \$30 payable to ISI District 1 and one check in the amount of \$5 to ISI.**

## TEST TO BE TAKEN

☐ Freestyle ☐ 7

☐ Couples ☐ 8

☐ Pairs ☐ 9

☐ Ice Dancing

☐ Figures

Skater's Signature: \_\_\_\_\_

Parent's Signature: \_\_\_\_\_

Coach's Signature: \_\_\_\_\_

Skating Director's Signature: \_\_\_\_\_

### TESTING OUTSIDE YOUR DISTRICT

District Test Chair approval is needed if testing outside your District. \_\_\_\_\_ has my permission to test in District \_\_\_\_\_.

Signature of District 1 Test Chair \_\_\_\_\_ Date: \_\_\_\_\_

### FOR OFFICE USE ONLY

Test Date: \_\_\_\_\_ Location: \_\_\_\_\_

Judge 1: \_\_\_\_\_ Judge 2: \_\_\_\_\_ Judge 3: \_\_\_\_\_

Pass/Retry Compulsory: \_\_\_\_\_ Pass/Retry Program: \_\_\_\_\_ Pass/Retry Test: \_\_\_\_\_

Date: \_\_\_\_\_ Check #: \_\_\_\_\_ Amount: \_\_\_\_\_



# 2015 District 1 Nomination Form

Please Print

Name of Rink/Team \_\_\_\_\_ Telephone # \_\_\_\_\_

Address \_\_\_\_\_ City, State, Zip \_\_\_\_\_

(For all competition related mailings)

Team Coach \_\_\_\_\_ Phone # \_\_\_\_\_ Email \_\_\_\_\_

---

## Please List your Club's Graduating Seniors Enrolled in the 2015 District Championships:

_____	_____
_____	_____
_____	_____
_____	_____
_____	_____

---

## Additional Awards

In addition to the individual and team awards provided, ISI District 1 will present awards for each club's Graduating Seniors and High Level Tests Passed as well as an appropriate number of Good Sportsmanship Skater Awards based on the number of entries in the competition and each team. Team Coaches submit a nomination form with their entries.

In addition, we will also award the "The Love of the Sport" award to a skater who exhibits an exceptional love for skating to honor Mary J. Zubel, Gigi Kerrigan's mother who passed in December 2012. Anyone can nominate a skater for this award.

Nomination forms can be found at the District 1 website located at [www.isidistrict1.com](http://www.isidistrict1.com). These awards will be presented during the Award Ceremony on Sunday of the competition.



# DISTRICT CHAMPIONSHIPS

## HOTEL ACCOMMODATIONS

The following hotels are located within minutes of the Raynham IcePlex Arena

### Holiday Inn Taunton

700 Myles Standish Blvd Taunton, MA, 02780  
866-539-8430

#### Hotel Features

Holiday Inn Taunton-Foxboro Area has an indoor pool, a spa tub, and a steam room. Complimentary wireless and wired high-speed Internet access is available in public areas and a computer station is located on site. There is a business center on site. Dining options at this family-friendly hotel include a restaurant and a bar/lounge. Additional amenities include a fitness center, a sauna, and laundry facilities. Complimentary self parking is available onsite for guests.

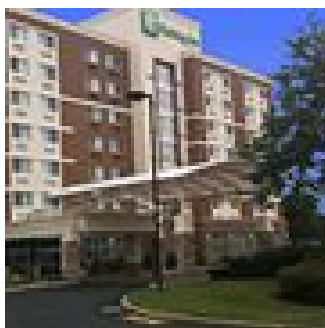

### Extended Stay America Foxboro - Norton

280 S. Washington St. Norton, MA, 02766  
866-539-8430

#### Hotel Features.

Guests are served a complimentary breakfast. In addition to laundry facilities and complimentary newspapers in the lobby, Extended Stay America Foxboro - Norton features a safe deposit box at the front desk. Wireless Internet access is complimentary in public areas. Additional amenities include discounted use of a nearby fitness facility and an elevator (lift). Self parking is complimentary.



### Hampton Inn Raynham-Taunton

600 New State Hwy Raynham, MA, 02767  
866-539-8430

#### Hotel Features.

Hampton Inn Raynham-Taunton has an indoor pool, a spa tub, and a fitness center. Complimentary wireless Internet access is available in public areas. Business amenities include a 24-hour business center and limo/town car service. A complimentary breakfast is available. Additional amenities include multilingual staff, gift shops/newsstands, and laundry facilities. Guests have complimentary access to an area shuttle within 5 mi. Complimentary self parking is available onsite for guests. This is a smoke-free property.



### Courtyard by Marriott Raynham

37 Paramount Drive, Route 44, Raynham, MA, 02767  
866-539-8430

#### Hotel Features.

Courtyard by Marriott Raynham has an indoor pool and a fitness center. Business amenities at this 3-star property include a business center, meeting rooms, and a meeting room. This business-friendly hotel offers a restaurant. Additional amenities include laundry facilities, complimentary newspapers in the lobby, and dry cleaning/laundry services. Complimentary self parking is available onsite for guests. This is a smoke-free property.

