

# **Exhibit B**



US009179005B2

(12) **United States Patent**  
**Perreault et al.**

(10) **Patent No.:** **US 9,179,005 B2**  
(45) **Date of Patent:** **\*Nov. 3, 2015**

(54) **PRODUCING ROUTING MESSAGES FOR VOICE OVER IP COMMUNICATIONS**

(71) Applicant: **DIGIFONICA (INTERNATIONAL) LIMITED**, Vancouver (CA)

(72) Inventors: **Clay Perreault**, Panama (PA); **Steve Nicholson**, Hamilton (NZ); **Rod Thomson**, North Vancouver (CA); **Johan Emil Viktor Björnell**, Vancouver (CA); **Fuad Arafa**, Vancouver (CA)

(73) Assignee: **Digifonica (International) Limited**, Vancouver (CA)

(\* ) Notice: Subject to any disclaimer, the term of this patent is extended or adjusted under 35 U.S.C. 154(b) by 90 days.

This patent is subject to a terminal disclaimer.

(21) Appl. No.: **13/966,096**

(22) Filed: **Aug. 13, 2013**

(65) **Prior Publication Data**

US 2013/0329722 A1 Dec. 12, 2013

**Related U.S. Application Data**

(63) Continuation of application No. 12/513,147, filed as application No. PCT/CA2007/001956 on Nov. 1, 2007, now Pat. No. 8,542,815.

(60) Provisional application No. 60/856,212, filed on Nov. 2, 2006.

(51) **Int. Cl.**  
**H04M 15/00** (2006.01)  
**H04L 9/32** (2006.01)

(Continued)

(52) **U.S. Cl.**  
CPC ..... **H04M 15/51** (2013.01); **H04L 9/3226** (2013.01); **H04L 12/14** (2013.01);

(Continued)

(58) **Field of Classification Search**  
CPC ..... H04M 1/573; H04M 3/42059; H04Q 3/0025; H04Q 2213/13091  
See application file for complete search history.

(56) **References Cited**

**U.S. PATENT DOCUMENTS**

4,916,491 A 4/1990 Katoh  
4,992,971 A 2/1991 Hayashi

(Continued)

**FOREIGN PATENT DOCUMENTS**

BR PI 0718312-7 A2 11/2013  
BR PI 0719682-2 A2 1/2014

(Continued)

**OTHER PUBLICATIONS**

Extended European Search Report dated Dec. 20, 2013 for European Application No. 09849358.8 dated Jun. 18, 2012.

(Continued)

*Primary Examiner* — Simon Sing

(74) *Attorney, Agent, or Firm* — Knobbe Martens Olson & Bear LLP

(57) **ABSTRACT**

A process and apparatus to facilitate communication between callers and callees in a system comprising a plurality of nodes with which callers and callees are associated is disclosed. In response to initiation of a call by a calling subscriber, a caller identifier and a callee identifier are received. Call classification criteria associated with the caller identifier are used to classify the call as a public network call or a private network call. A routing message identifying an address, on the private network, associated with the callee is produced when the call is classified as a private network call and a routing message identifying a gateway to the public network is produced when the call is classified as a public network call.

**99 Claims, 32 Drawing Sheets**

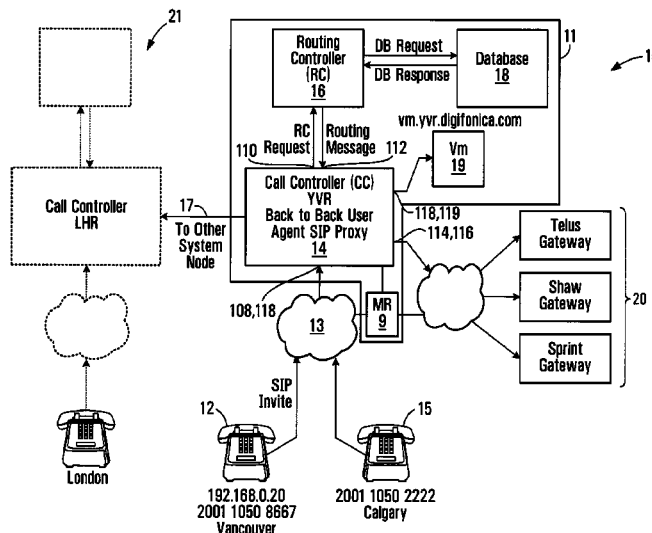

VPLM00060

(51) **Int. Cl.**  
*H04L 12/14* (2006.01)  
*H04L 12/66* (2006.01)  
*H04Q 3/66* (2006.01)  
*H04Q 3/70* (2006.01)  
*H04M 7/00* (2006.01)

(52) **U.S. Cl.**  
 CPC ..... *H04L 12/1439* (2013.01); *H04L 12/1496*  
 (2013.01); *H04L 12/66* (2013.01); *H04M*  
*7/0075* (2013.01); *H04M 15/56* (2013.01);  
*H04Q 3/66* (2013.01); *H04Q 3/70* (2013.01);  
*H04Q 2213/1322* (2013.01); *H04Q 2213/13091*  
 (2013.01); *H04Q 2213/13141* (2013.01); *H04Q*  
*2213/13196* (2013.01); *H04Q 2213/13384*  
 (2013.01)

(56) **References Cited**  
 U.S. PATENT DOCUMENTS

|               |         |                             |                |         |                               |
|---------------|---------|-----------------------------|----------------|---------|-------------------------------|
| 5,146,491 A   | 9/1992  | Silver et al.               | 6,014,379 A    | 1/2000  | White et al.                  |
| 5,247,571 A   | 9/1993  | Kay et al.                  | 6,021,126 A    | 2/2000  | White et al.                  |
| 5,303,297 A   | 4/1994  | Hillis                      | 6,029,062 A    | 2/2000  | Hanson                        |
| 5,325,421 A   | 6/1994  | Hou et al.                  | 6,052,445 A    | 4/2000  | Bashoura et al.               |
| 5,359,642 A   | 10/1994 | Castro                      | 6,058,300 A    | 5/2000  | Hanson                        |
| 5,425,085 A   | 6/1995  | Weinberger et al.           | 6,069,890 A    | 5/2000  | White et al.                  |
| 5,440,621 A   | 8/1995  | Castro                      | 6,073,013 A    | 6/2000  | Agre et al.                   |
| 5,454,030 A   | 9/1995  | de Oliveira et al.          | 6,078,647 A    | 6/2000  | D'Eletto                      |
| 5,469,497 A   | 11/1995 | Pierce et al.               | 6,104,704 A    | 8/2000  | Buhler et al.                 |
| 5,506,893 A   | 4/1996  | Buscher et al.              | 6,104,711 A    | 8/2000  | Voit                          |
| 5,519,769 A   | 5/1996  | Weinberger et al.           | 6,115,737 A    | 9/2000  | Ely et al.                    |
| 5,559,871 A   | 9/1996  | Smith                       | 6,128,304 A    | 10/2000 | Gardell et al.                |
| 5,590,133 A   | 12/1996 | Billstrom et al.            | 6,137,869 A    | 10/2000 | Voit et al.                   |
| 5,608,786 A   | 3/1997  | Gordon                      | 6,141,404 A    | 10/2000 | Westerlage et al.             |
| 5,621,787 A   | 4/1997  | McKoy et al.                | 6,151,385 A    | 11/2000 | Reich et al.                  |
| 5,633,913 A   | 5/1997  | Talarino                    | 6,173,272 B1   | 1/2001  | Thomas et al.                 |
| 5,661,790 A   | 8/1997  | Hsu                         | 6,188,752 B1   | 2/2001  | Lesley                        |
| 5,677,955 A   | 10/1997 | Doggett et al.              | 6,243,689 B1   | 6/2001  | Norton                        |
| 5,712,907 A   | 1/1998  | Wegner et al.               | 6,249,573 B1   | 6/2001  | Hudson                        |
| 5,719,926 A   | 2/1998  | Hill                        | 6,282,574 B1   | 8/2001  | Voit                          |
| 5,722,067 A   | 2/1998  | Fougnies et al.             | 6,298,062 B1   | 10/2001 | Gardell et al.                |
| 5,724,355 A   | 3/1998  | Bruno et al.                | 6,327,351 B1   | 12/2001 | Walker et al.                 |
| 5,726,984 A   | 3/1998  | Kubler et al.               | 6,351,464 B1   | 2/2002  | Galvin et al.                 |
| 5,737,414 A   | 4/1998  | Walker et al.               | 6,359,880 B1   | 3/2002  | Curry et al.                  |
| 5,751,961 A   | 5/1998  | Smyk                        | 6,430,275 B1   | 8/2002  | Voit et al.                   |
| 5,793,762 A   | 8/1998  | Penners et al.              | 6,445,694 B1   | 9/2002  | Swartz                        |
| 5,799,072 A   | 8/1998  | Vulcan et al.               | 6,507,644 B1   | 1/2003  | Henderson et al.              |
| 5,802,502 A   | 9/1998  | Gell et al.                 | 6,553,025 B1   | 4/2003  | Kung et al.                   |
| 5,825,863 A   | 10/1998 | Walker                      | 6,560,224 B1   | 5/2003  | Kung et al.                   |
| 5,828,740 A   | 10/1998 | Khuc et al.                 | 6,574,328 B1   | 6/2003  | Wood et al.                   |
| 5,838,682 A   | 11/1998 | Dekelbaum et al.            | 6,597,686 B1   | 7/2003  | Smyk                          |
| 5,845,267 A   | 12/1998 | Ronen                       | 6,597,783 B1 * | 7/2003  | Tada et al. .... 379/265.09   |
| 5,850,433 A   | 12/1998 | Rondeau                     | 6,636,833 B1   | 10/2003 | Flitcroft et al.              |
| 5,864,610 A   | 1/1999  | Ronen                       | 6,650,641 B1   | 11/2003 | Albert et al.                 |
| 5,867,495 A   | 2/1999  | Elliott et al.              | 6,674,745 B1   | 1/2004  | Schuster et al.               |
| 5,883,810 A   | 3/1999  | Franklin et al.             | 6,724,860 B2   | 4/2004  | Stumer et al.                 |
| 5,883,891 A   | 3/1999  | Williams et al.             | 6,744,858 B1   | 6/2004  | Ryan et al.                   |
| 5,889,774 A   | 3/1999  | Mirashrafi et al.           | 6,766,159 B2   | 7/2004  | Lindholm                      |
| 5,905,736 A   | 5/1999  | Ronen et al.                | 6,772,188 B1   | 8/2004  | Cloutier                      |
| 5,907,547 A   | 5/1999  | Foladare et al.             | 6,775,534 B2   | 8/2004  | Lindgren et al.               |
| 5,910,946 A   | 6/1999  | Csapo                       | 6,785,266 B2   | 8/2004  | Swartz                        |
| 5,915,005 A   | 6/1999  | He                          | 6,798,767 B1 * | 9/2004  | Alexander et al. .... 370/352 |
| 5,915,093 A   | 6/1999  | Berlin et al.               | 6,819,929 B2   | 11/2004 | Antonucci et al.              |
| 5,917,899 A * | 6/1999  | Moss et al. .... 379/221.08 | 6,873,599 B1 * | 3/2005  | Han ..... 370/249             |
| 5,923,659 A   | 7/1999  | Curry et al.                | 6,892,184 B1   | 5/2005  | Komen et al.                  |
| 5,930,343 A   | 7/1999  | Vasquez                     | 6,934,279 B1   | 8/2005  | Sollee et al.                 |
| 5,937,045 A   | 8/1999  | Yaoya et al.                | 6,937,713 B1   | 8/2005  | Kung et al.                   |
| 5,940,598 A   | 8/1999  | Strauss et al.              | 6,954,453 B1   | 10/2005 | Schindler                     |
| 5,953,504 A   | 9/1999  | Sokal et al.                | 6,963,557 B2   | 11/2005 | Knox                          |
| 5,956,391 A   | 9/1999  | Melen et al.                | 6,963,739 B2   | 11/2005 | Dorenbosch et al.             |
| 5,970,477 A   | 10/1999 | Roden                       | 6,985,440 B1   | 1/2006  | Albert et al.                 |
| 5,974,043 A   | 10/1999 | Solomon                     | 6,993,015 B2   | 1/2006  | Kobayashi                     |
| 5,991,291 A   | 11/1999 | Asai et al.                 | 7,006,508 B2   | 2/2006  | Bondy et al.                  |
| 6,005,870 A * | 12/1999 | Leung et al. .... 370/466   | 7,010,727 B1 * | 3/2006  | Stucker ..... 714/52          |
| 6,005,926 A   | 12/1999 | Mashinsky                   | 7,027,564 B2   | 4/2006  | James                         |
|               |         |                             | 7,046,658 B1   | 5/2006  | Kundaje                       |
|               |         |                             | 7,051,072 B2   | 5/2006  | Stewart et al.                |
|               |         |                             | 7,055,174 B1   | 5/2006  | Cope et al.                   |
|               |         |                             | 7,068,668 B2   | 6/2006  | Feuer                         |
|               |         |                             | 7,068,772 B1   | 6/2006  | Widger et al.                 |
|               |         |                             | 7,079,526 B1   | 7/2006  | Wipliez et al.                |
|               |         |                             | 7,120,682 B1   | 10/2006 | Salama                        |
|               |         |                             | 7,151,772 B1   | 12/2006 | Kalmanek, Jr. et al.          |
|               |         |                             | 7,177,399 B2   | 2/2007  | Dawson et al.                 |
|               |         |                             | 7,203,478 B2   | 4/2007  | Benco et al.                  |
|               |         |                             | 7,212,522 B1   | 5/2007  | Shankar et al.                |
|               |         |                             | 7,277,528 B2   | 10/2007 | Rao et al.                    |
|               |         |                             | 7,330,835 B2   | 2/2008  | Deggendorf                    |
|               |         |                             | 7,400,881 B2   | 7/2008  | Kallio                        |
|               |         |                             | 7,426,492 B1   | 9/2008  | Bishop et al.                 |
|               |         |                             | 7,436,835 B2   | 10/2008 | Castleberry et al.            |
|               |         |                             | 7,437,665 B2   | 10/2008 | Perham                        |
|               |         |                             | 7,440,442 B2   | 10/2008 | Grabelsky et al.              |
|               |         |                             | 7,447,707 B2   | 11/2008 | Gaurav et al.                 |
|               |         |                             | 7,454,200 B2   | 11/2008 | Cai et al.                    |
|               |         |                             | 7,454,510 B2   | 11/2008 | Kleyman et al.                |
|               |         |                             | 7,486,664 B2   | 2/2009  | Swartz                        |
|               |         |                             | 7,486,667 B2   | 2/2009  | Feuer                         |
|               |         |                             | 7,512,117 B2   | 3/2009  | Swartz                        |

(56)

## References Cited

## U.S. PATENT DOCUMENTS

|           |    |         |                  |              |    |         |                    |
|-----------|----|---------|------------------|--------------|----|---------|--------------------|
| 7,565,131 | B2 | 7/2009  | Rollender        | 8,493,931    | B1 | 7/2013  | Nix                |
| 7,573,982 | B2 | 8/2009  | Breen et al.     | 8,509,225    | B2 | 8/2013  | Grabelsky et al.   |
| 7,580,886 | B1 | 8/2009  | Schulz           | 8,526,306    | B2 | 9/2013  | Jungck et al.      |
| 7,587,036 | B2 | 9/2009  | Wood et al.      | 8,532,075    | B2 | 9/2013  | Rassool et al.     |
| 7,593,390 | B2 | 9/2009  | Lebizay          | 8,537,805    | B2 | 9/2013  | Björnsell et al.   |
| 7,593,884 | B2 | 9/2009  | Rothman et al.   | 8,542,815    | B2 | 9/2013  | Perreault et al.   |
| 7,599,944 | B2 | 10/2009 | Gaurav et al.    | 8,543,477    | B2 | 9/2013  | Love et al.        |
| 7,639,792 | B2 | 12/2009 | Qiu et al.       | 8,599,747    | B1 | 12/2013 | Saleem et al.      |
| 7,644,037 | B1 | 1/2010  | Ostrovsky        | 8,599,837    | B2 | 12/2013 | Kyle               |
| 7,647,500 | B2 | 1/2010  | Machiraju et al. | 8,605,714    | B2 | 12/2013 | Lebizay            |
| 7,657,011 | B1 | 2/2010  | Zielinski et al. | 8,605,869    | B1 | 12/2013 | Mobarak et al.     |
| 7,664,495 | B1 | 2/2010  | Bonner et al.    | 8,607,323    | B2 | 12/2013 | Yuan               |
| 7,676,215 | B2 | 3/2010  | Chin et al.      | 8,611,354    | B2 | 12/2013 | Keränen et al.     |
| 7,676,431 | B2 | 3/2010  | O'Leary et al.   | 8,625,578    | B2 | 1/2014  | Roy et al.         |
| 7,680,114 | B2 | 3/2010  | Yazaki et al.    | 8,627,211    | B2 | 1/2014  | Kropivny           |
| 7,680,737 | B2 | 3/2010  | Smith et al.     | 8,630,234    | B2 | 1/2014  | Björnsell et al.   |
| 7,702,308 | B2 | 4/2010  | Rollender        | 8,634,838    | B2 | 1/2014  | Hellwig et al.     |
| 7,715,821 | B2 | 5/2010  | Rollender        | 8,675,566    | B2 | 3/2014  | Huttunen et al.    |
| 7,734,544 | B2 | 6/2010  | Schleicher       | 8,682,919    | B1 | 3/2014  | Golliher           |
| 7,738,384 | B2 | 6/2010  | Pelletier        | 8,702,505    | B2 | 4/2014  | Kropivny           |
| 7,764,777 | B2 | 7/2010  | Wood et al.      | 8,713,098    | B1 | 4/2014  | Adya et al.        |
| 7,764,944 | B2 | 7/2010  | Rollender        | 8,724,643    | B2 | 5/2014  | Feuer              |
| 7,765,261 | B2 | 7/2010  | Kropivny         | 8,749,610    | B1 | 6/2014  | Gossweiler et al.  |
| 7,765,266 | B2 | 7/2010  | Kropivny         | 8,750,290    | B2 | 6/2014  | Vance et al.       |
| 7,797,459 | B1 | 9/2010  | Roy et al.       | 8,763,081    | B2 | 6/2014  | Bogdanovic et al.  |
| 7,882,011 | B2 | 2/2011  | Sandhu et al.    | 8,767,717    | B2 | 7/2014  | Siegel et al.      |
| 7,894,441 | B2 | 2/2011  | Yazaki et al.    | 8,768,951    | B2 | 7/2014  | Crago              |
| 7,899,742 | B2 | 3/2011  | Berkert et al.   | 8,774,171    | B2 | 7/2014  | Mitchell           |
| 7,907,551 | B2 | 3/2011  | Croy et al.      | 8,774,378    | B2 | 7/2014  | Björnsell et al.   |
| 7,929,955 | B1 | 4/2011  | Bonner           | 8,774,721    | B2 | 7/2014  | Hertel et al.      |
| 7,944,909 | B2 | 5/2011  | James            | 8,780,703    | B1 | 7/2014  | Eidelson et al.    |
| 7,950,046 | B2 | 5/2011  | Kropivny         | 8,792,374    | B1 | 7/2014  | Jain et al.        |
| 7,958,233 | B2 | 6/2011  | Gutierrez        | 8,792,905    | B1 | 7/2014  | Li et al.          |
| 7,965,645 | B2 | 6/2011  | Pelletier        | 8,804,705    | B2 | 8/2014  | Fangman et al.     |
| 7,979,529 | B2 | 7/2011  | Kreusch et al.   | 8,805,345    | B2 | 8/2014  | Ling et al.        |
| 7,995,589 | B2 | 8/2011  | Sollee et al.    | 8,810,392    | B1 | 8/2014  | Teller et al.      |
| 8,024,785 | B2 | 9/2011  | Andress et al.   | 8,819,566    | B2 | 8/2014  | Mehin et al.       |
| 8,027,333 | B2 | 9/2011  | Grabelsky et al. | 8,837,360    | B1 | 9/2014  | Mishra et al.      |
| 8,041,022 | B1 | 10/2011 | Andreasen et al. | 8,838,539    | B1 | 9/2014  | Ashcraft et al.    |
| 8,050,273 | B2 | 11/2011 | Gass             | 8,848,887    | B2 | 9/2014  | Willman et al.     |
| 8,060,887 | B2 | 11/2011 | Kropivny         | 8,862,701    | B2 | 10/2014 | Havriluk           |
| 8,078,164 | B2 | 12/2011 | Ganesan          | 8,885,609    | B2 | 11/2014 | Nix                |
| 8,111,690 | B2 | 2/2012  | Hussain et al.   | 8,903,051    | B2 | 12/2014 | Li et al.          |
| 8,116,307 | B1 | 2/2012  | Thesayi et al.   | 8,903,360    | B2 | 12/2014 | Celi, Jr. et al.   |
| 8,125,982 | B2 | 2/2012  | Feuer            | 8,909,556    | B2 | 12/2014 | Huxham             |
| 8,127,005 | B2 | 2/2012  | Gutierrez        | 8,938,209    | B2 | 1/2015  | Crawford et al.    |
| 8,145,182 | B2 | 3/2012  | Rudolf et al.    | 8,938,534    | B2 | 1/2015  | Le et al.          |
| 8,161,078 | B2 | 4/2012  | Gaurav et al.    | 8,948,061    | B2 | 2/2015  | Sridhar            |
| 8,166,533 | B2 | 4/2012  | Yuan             | 8,972,612    | B2 | 3/2015  | Le et al.          |
| 8,166,547 | B2 | 4/2012  | Bevan et al.     | 8,982,719    | B2 | 3/2015  | Seetharaman et al. |
| 8,189,568 | B2 | 5/2012  | Qiu et al.       | 8,995,428    | B2 | 3/2015  | Haster             |
| 8,190,739 | B2 | 5/2012  | Gutierrez        | 9,003,306    | B2 | 4/2015  | Mehin et al.       |
| 8,200,575 | B2 | 6/2012  | Torres et al.    | 2001/0027478 | A1 | 10/2001 | Meier et al.       |
| 8,204,044 | B2 | 6/2012  | Lebizay          | 2001/0052081 | A1 | 12/2001 | McKibben et al.    |
| 8,219,115 | B1 | 7/2012  | Nelissen         | 2002/0002041 | A1 | 1/2002  | Lindgren et al.    |
| 8,223,927 | B2 | 7/2012  | Di Serio et al.  | 2002/0018445 | A1 | 2/2002  | Kobayashi          |
| 8,228,837 | B2 | 7/2012  | Sheriff et al.   | 2002/0051518 | A1 | 5/2002  | Bondy et al.       |
| 8,228,897 | B2 | 7/2012  | Mitchell         | 2002/0116464 | A1 | 8/2002  | Mak                |
| 8,243,730 | B1 | 8/2012  | Wong et al.      | 2002/0122391 | A1 | 9/2002  | Shalit             |
| 8,244,204 | B1 | 8/2012  | Chen et al.      | 2002/0141352 | A1 | 10/2002 | Fangman et al.     |
| 8,275,404 | B2 | 9/2012  | Berger et al.    | 2003/0012196 | A1 | 1/2003  | Ramakrishnan       |
| 8,300,632 | B2 | 10/2012 | Davis et al.     | 2003/0095539 | A1 | 5/2003  | Feuer              |
| 8,306,063 | B2 | 11/2012 | Erdal et al.     | 2003/0179747 | A1 | 9/2003  | Pyke et al.        |
| 8,315,521 | B2 | 11/2012 | Leiden et al.    | 2003/0200311 | A1 | 10/2003 | Baum               |
| 8,363,647 | B2 | 1/2013  | Fangman et al.   | 2003/0219103 | A1 | 11/2003 | Rao et al.         |
| 8,364,172 | B2 | 1/2013  | Guanfeng et al.  | 2004/0022237 | A1 | 2/2004  | Elliott et al.     |
| 8,396,445 | B2 | 3/2013  | Crawford et al.  | 2004/0034793 | A1 | 2/2004  | Yuan               |
| 8,410,907 | B2 | 4/2013  | Twitchell, Jr.   | 2004/0157629 | A1 | 8/2004  | Kallio et al.      |
| 8,417,791 | B1 | 4/2013  | Peretz et al.    | 2004/0165709 | A1 | 8/2004  | Pence et al.       |
| 8,422,507 | B2 | 4/2013  | Björnsell et al. | 2004/0181599 | A1 | 9/2004  | Kreusch et al.     |
| 8,423,791 | B1 | 4/2013  | Yu et al.        | 2004/0202295 | A1 | 10/2004 | Shen et al.        |
| 8,427,981 | B2 | 4/2013  | Wyss et al.      | 2004/0203565 | A1 | 10/2004 | Chin et al.        |
| 8,437,340 | B2 | 5/2013  | James            | 2004/0203582 | A1 | 10/2004 | Dorenbosch et al.  |
| 8,462,915 | B2 | 6/2013  | Breen et al.     | 2004/0240439 | A1 | 12/2004 | Castleberry et al. |
| 8,468,196 | B1 | 6/2013  | Roskind et al.   | 2004/0255126 | A1 | 12/2004 | Reith              |
|           |    |         |                  | 2005/0025043 | A1 | 2/2005  | Mussman et al.     |
|           |    |         |                  | 2005/0063519 | A1 | 3/2005  | James              |
|           |    |         |                  | 2005/0083911 | A1 | 4/2005  | Grabelsky et al.   |
|           |    |         |                  | 2005/0094651 | A1 | 5/2005  | Lutz et al.        |

(56)

## References Cited

## U.S. PATENT DOCUMENTS

|              |     |         |                    |              |    |         |                    |
|--------------|-----|---------|--------------------|--------------|----|---------|--------------------|
| 2005/0131813 | A1  | 6/2005  | Gallagher et al.   | 2009/0135724 | A1 | 5/2009  | Zhang et al.       |
| 2005/0169248 | A1  | 8/2005  | Truesdale et al.   | 2009/0135735 | A1 | 5/2009  | Zhang et al.       |
| 2005/0171898 | A1  | 8/2005  | Bishop et al.      | 2009/0141883 | A1 | 6/2009  | Bastien            |
| 2005/0174937 | A1  | 8/2005  | Scoggins et al.    | 2009/0213839 | A1 | 8/2009  | Davis et al.       |
| 2005/0177843 | A1  | 8/2005  | Williams           | 2009/0214000 | A1 | 8/2009  | Patel et al.       |
| 2005/0188081 | A1  | 8/2005  | Gibson et al.      | 2009/0268615 | A1 | 10/2009 | Pelletier          |
| 2005/0190892 | A1  | 9/2005  | Dawson et al.      | 2009/0292539 | A1 | 11/2009 | Jaroker            |
| 2005/0192897 | A1  | 9/2005  | Rogers et al.      | 2009/0296900 | A1 | 12/2009 | Breen et al.       |
| 2005/0192901 | A1  | 9/2005  | McCoy et al.       | 2009/0325558 | A1 | 12/2009 | Pridmore et al.    |
| 2005/0198499 | A1  | 9/2005  | Salapaka et al.    | 2010/0008345 | A1 | 1/2010  | Lebizay            |
| 2005/0202799 | A1  | 9/2005  | Rollender          | 2010/0039946 | A1 | 2/2010  | Imbimbo et al.     |
| 2005/0222952 | A1  | 10/2005 | Garrett et al.     | 2010/0083364 | A1 | 4/2010  | Gutierrez          |
| 2005/0267842 | A1  | 12/2005 | Weichert et al.    | 2010/0086119 | A1 | 4/2010  | De Luca et al.     |
| 2005/0287979 | A1  | 12/2005 | Rollender          | 2010/0105379 | A1 | 4/2010  | Bonner et al.      |
| 2006/0006224 | A1  | 1/2006  | Modi               | 2010/0114896 | A1 | 5/2010  | Clark et al.       |
| 2006/0007940 | A1  | 1/2006  | Sollee et al.      | 2010/0115018 | A1 | 5/2010  | Yoon et al.        |
| 2006/0013266 | A1  | 1/2006  | Vega-Garcia et al. | 2010/0128729 | A1 | 5/2010  | Yazaki et al.      |
| 2006/0030290 | A1  | 2/2006  | Rudolf et al.      | 2010/0142382 | A1 | 6/2010  | Jungck et al.      |
| 2006/0036522 | A1  | 2/2006  | Perham             | 2010/0150138 | A1 | 6/2010  | Björnsell et al.   |
| 2006/0072547 | A1  | 4/2006  | Florkey et al.     | 2010/0150328 | A1 | 6/2010  | Perreault et al.   |
| 2006/0072550 | A1  | 4/2006  | Davis et al.       | 2010/0172345 | A1 | 7/2010  | Björnsell et al.   |
| 2006/0078094 | A1  | 4/2006  | Breen et al.       | 2010/0177671 | A1 | 7/2010  | Qiu et al.         |
| 2006/0093135 | A1  | 5/2006  | Fiatat et al.      | 2010/0220852 | A1 | 9/2010  | Willman et al.     |
| 2006/0095320 | A1  | 5/2006  | Jones              | 2010/0233991 | A1 | 9/2010  | Crawford et al.    |
| 2006/0111116 | A1  | 5/2006  | Palmer et al.      | 2010/0246589 | A1 | 9/2010  | Pelletier          |
| 2006/0116892 | A1  | 6/2006  | Grimes et al.      | 2010/0272242 | A1 | 10/2010 | Croy et al.        |
| 2006/0142011 | A1  | 6/2006  | Kallio             | 2010/0278534 | A1 | 11/2010 | Leiden et al.      |
| 2006/0146797 | A1  | 7/2006  | Lebizay            | 2010/0316195 | A1 | 12/2010 | Di Serio et al.    |
| 2006/0153342 | A1  | 7/2006  | Sasaki             | 2011/0013541 | A1 | 1/2011  | Croy et al.        |
| 2006/0160565 | A1  | 7/2006  | Singh et al.       | 2011/0072095 | A1 | 3/2011  | Havriluk           |
| 2006/0177035 | A1  | 8/2006  | Cope et al.        | 2011/0122827 | A1 | 5/2011  | Björnsell et al.   |
| 2006/0189303 | A1  | 8/2006  | Rollender          | 2011/0153809 | A1 | 6/2011  | Ghanem et al.      |
| 2006/0195398 | A1  | 8/2006  | Dheer et al.       | 2011/0167164 | A1 | 7/2011  | Gutierrez          |
| 2006/0205383 | A1  | 9/2006  | Rollender et al.   | 2011/0176541 | A1 | 7/2011  | James              |
| 2006/0209768 | A1  | 9/2006  | Yan et al.         | 2011/0201321 | A1 | 8/2011  | Bonner             |
| 2006/0248186 | A1  | 11/2006 | Smith              | 2011/0208859 | A1 | 8/2011  | Gutierrez          |
| 2006/0251056 | A1  | 11/2006 | Feuer              | 2011/0235543 | A1 | 9/2011  | Seetharaman et al. |
| 2006/0258328 | A1  | 11/2006 | Godoy              | 2011/0255553 | A1 | 10/2011 | Bobba et al.       |
| 2006/0264200 | A1  | 11/2006 | Laiho et al.       | 2011/0261717 | A1 | 10/2011 | Akuzuwa et al.     |
| 2006/0268921 | A1  | 11/2006 | Ekstrom et al.     | 2011/0267986 | A1 | 11/2011 | Grabelsky et al.   |
| 2006/0281437 | A1  | 12/2006 | Cook               | 2011/0273526 | A1 | 11/2011 | Mehin et al.       |
| 2007/0016524 | A1  | 1/2007  | Diveley et al.     | 2011/0276903 | A1 | 11/2011 | Mehin et al.       |
| 2007/0036143 | A1  | 2/2007  | Alt et al.         | 2011/0276904 | A1 | 11/2011 | Mehin et al.       |
| 2007/0047548 | A1  | 3/2007  | Yazaki et al.      | 2011/0292929 | A1 | 12/2011 | Haster             |
| 2007/0053382 | A1  | 3/2007  | Bevan et al.       | 2012/0014383 | A1 | 1/2012  | Geromel et al.     |
| 2007/0092070 | A1  | 4/2007  | Croy et al.        | 2012/0089717 | A1 | 4/2012  | Chen               |
| 2007/0112964 | A1  | 5/2007  | Guedalia et al.    | 2012/0096145 | A1 | 4/2012  | Le et al.          |
| 2007/0115935 | A1  | 5/2007  | Qiu et al.         | 2012/0099599 | A1 | 4/2012  | Keränen et al.     |
| 2007/0121593 | A1  | 5/2007  | Vance et al.       | 2012/0113981 | A1 | 5/2012  | Feuer              |
| 2007/0127676 | A1  | 6/2007  | Khadri             | 2012/0155333 | A1 | 6/2012  | Yoon et al.        |
| 2007/0174469 | A1  | 7/2007  | Andress et al.     | 2012/0170574 | A1 | 7/2012  | Huttunen et al.    |
| 2007/0217354 | A1* | 9/2007  | Buckley            | 2012/0195236 | A1 | 8/2012  | Knight             |
| 2007/0220038 | A1  | 9/2007  | Crago              | 2012/0195415 | A1 | 8/2012  | Wyss et al.        |
| 2007/0253418 | A1  | 11/2007 | Shiri et al.       | 2012/0227101 | A1 | 9/2012  | Yuan               |
| 2007/0253429 | A1  | 11/2007 | James              | 2012/0250624 | A1 | 10/2012 | Lebizay            |
| 2007/0263609 | A1  | 11/2007 | Mitchell           | 2012/0259975 | A1 | 10/2012 | Le et al.          |
| 2007/0297376 | A1  | 12/2007 | Gass               | 2012/0270554 | A1 | 10/2012 | Hellwig et al.     |
| 2008/0013523 | A1  | 1/2008  | Nambakkam          | 2012/0282881 | A1 | 11/2012 | Mitchell           |
| 2008/0037715 | A1  | 2/2008  | Prozeniuk et al.   | 2012/0314699 | A1 | 12/2012 | Qiu et al.         |
| 2008/0056235 | A1  | 3/2008  | Albina et al.      | 2013/0039226 | A1 | 2/2013  | Sridhar            |
| 2008/0056243 | A1  | 3/2008  | Roy et al.         | 2013/0097308 | A1 | 4/2013  | Le et al.          |
| 2008/0056302 | A1  | 3/2008  | Erdal et al.       | 2013/0114589 | A1 | 5/2013  | Fangman et al.     |
| 2008/0063153 | A1  | 3/2008  | Krivorot et al.    | 2013/0128879 | A1 | 5/2013  | Kyle               |
| 2008/0166999 | A1  | 7/2008  | Guedalia et al.    | 2013/0148549 | A1 | 6/2013  | Crawford et al.    |
| 2008/0167019 | A1  | 7/2008  | Guedalia et al.    | 2013/0173534 | A1 | 7/2013  | Nelakonda et al.   |
| 2008/0167020 | A1  | 7/2008  | Guedalia et al.    | 2013/0223276 | A1 | 8/2013  | Padgett            |
| 2008/0167039 | A1  | 7/2008  | Guedalia et al.    | 2013/0229950 | A1 | 9/2013  | Björnsell et al.   |
| 2008/0187122 | A1  | 8/2008  | Baker              | 2013/0237198 | A1 | 9/2013  | Vashi et al.       |
| 2008/0188198 | A1  | 8/2008  | Patel et al.       | 2013/0254301 | A1 | 9/2013  | Lin et al.         |
| 2008/0188227 | A1  | 8/2008  | Guedalia et al.    | 2013/0272297 | A1 | 10/2013 | Breen et al.       |
| 2008/0205378 | A1  | 8/2008  | Wyss et al.        | 2013/0281147 | A1 | 10/2013 | Denman et al.      |
| 2008/0310599 | A1  | 12/2008 | Purnadi et al.     | 2013/0287006 | A1 | 10/2013 | Nix                |
| 2009/0003535 | A1  | 1/2009  | Grabelsky et al.   | 2013/0310002 | A1 | 11/2013 | Celi, Jr. et al.   |
| 2009/0028146 | A1  | 1/2009  | Kleyman et al.     | 2013/0318166 | A1 | 11/2013 | Jungck et al.      |
| 2009/0129566 | A1  | 5/2009  | Feuer              | 2013/0329864 | A1 | 12/2013 | Björnsell et al.   |
|              |     |         |                    | 2014/0010119 | A1 | 1/2014  | Björnsell et al.   |
|              |     |         |                    | 2014/0016764 | A1 | 1/2014  | Björnsell et al.   |
|              |     |         |                    | 2014/0024367 | A1 | 1/2014  | Björnsell et al.   |
|              |     |         |                    | 2014/0101749 | A1 | 4/2014  | Yuan               |

(56)

## References Cited

## U.S. PATENT DOCUMENTS

2014/0141884 A1 5/2014 Kropivny  
 2014/0153477 A1 6/2014 Huttunen et al.  
 2014/0211789 A1 7/2014 Feuer  
 2014/0215642 A1 7/2014 Huxham  
 2014/0220944 A1 8/2014 Balasubramanian  
 2014/0244393 A1 8/2014 Rimmer et al.  
 2014/0247730 A1 9/2014 Thota et al.  
 2014/0269624 A1 9/2014 Khay-Ibbat et al.  
 2014/0307858 A1 10/2014 Li et al.  
 2014/0321333 A1 10/2014 Björnsell et al.  
 2014/0324969 A1 10/2014 Riddle  
 2014/0337961 A1 11/2014 Chien et al.  
 2014/0337962 A1 11/2014 Brandstatter  
 2014/0349602 A1 11/2014 Majumdar et al.

## FOREIGN PATENT DOCUMENTS

CA 2 218 218 A1 10/1997  
 CA 2249668 4/1999  
 CA 2 299 037 A1 8/2000  
 CA 2 437 275 A1 10/2002  
 CA 2598200 A1 2/2008  
 CA 2668025 A1 5/2008  
 CA 2670510 A1 6/2008  
 CA 2681984 A1 10/2008  
 CA 2 690 236 A1 12/2008  
 CA 2 659 007 A1 9/2009  
 CA 2732148 A1 2/2010  
 CA 2 778 905 A1 8/2010  
 CA 2812174 A1 3/2011  
 CN 1498029 A 5/2004  
 CN 1498482 A 5/2004  
 CN 1668137 A 9/2005  
 CN 1274114 C 9/2006  
 CN 101005503 A 7/2007  
 CN 101069390 A 11/2007  
 CN 101095329 A 12/2007  
 CN 101584150 A 11/2009  
 CN 101584166 A 11/2009  
 CN 101605342 A 12/2009  
 CN 1498029 B 5/2010  
 CN 101772929 A 7/2010  
 CN 101069390 B 12/2010  
 CN 102137024 A 7/2011  
 CN 102457494 A 5/2012  
 CN 102484656 A 5/2012  
 CN 102572123 A 7/2012  
 CN 101095329 B 10/2012  
 CN 101605342 B 12/2012  
 CN 102833232 A 12/2012  
 CN 101005503 B 1/2013  
 CN 101772929 B 7/2014  
 CN 102457494 B 10/2014  
 DE 602 01 827 T2 11/2005  
 DE 11 2005 003 306 T5 1/2008  
 DE 601 33 316 T2 7/2008  
 DE 603 17 751 T2 11/2008  
 EP 0 841 832 A2 5/1998  
 EP 0 841 832 A3 5/1999  
 EP 1 032 224 A2 8/2000  
 EP 1 032 224 A3 8/2000  
 EP 1 244 250 A1 9/2002  
 EP 1 266 516 A2 12/2002  
 EP 1 362 456 A2 11/2003  
 EP 1 371 173 A1 12/2003  
 EP 1 389 862 A1 2/2004  
 EP 1 411 743 A1 4/2004  
 EP 1 389 862 B1 11/2004  
 EP 1 526 697 A2 4/2005  
 EP 1 362 456 A4 5/2005  
 EP 1 575 327 A1 9/2005  
 EP 1 610 583 A1 12/2005  
 EP 1 526 697 A3 3/2006  
 EP 1 721 446 A1 11/2006

EP 1 829 300 A1 9/2007  
 EP 1 371 173 B1 11/2007  
 EP 1 411 743 B1 11/2007  
 EP 1 362 456 B1 3/2008  
 EP 1 974 304 A2 10/2008  
 EP 1 974 304 A4 10/2008  
 EP 1 610 583 B1 8/2009  
 EP 2 084 868 8/2009  
 EP 2 090 024 8/2009  
 EP 2 127 232 A1 12/2009  
 EP 2 165 489 A1 3/2010  
 EP 2 215 755 A1 8/2010  
 EP 2 227 048 A1 9/2010  
 EP 2 127 232 A4 3/2011  
 EP 2 165 489 A4 3/2011  
 EP 2 311 292 4/2011  
 EP 1 829 300 A4 5/2012  
 EP 2 449 749 A1 5/2012  
 EP 2 478 678 7/2012  
 EP 2 215 755 A4 10/2012  
 EP 1 829 300 B1 11/2012  
 EP 2 449 749 B1 3/2014  
 EP 1 266 516 B1 5/2014  
 ID W002008/116296 9/2009  
 IN 24/2009 6/2009  
 IN 29/2009 7/2009  
 JP 2011-199384 A 10/2011  
 KR 10-2009-0086428 A 8/2009  
 KR 10-2009-0095621 A 9/2009  
 MX 2009004811 A 8/2009  
 MX 2009005751 A 8/2009  
 SG 151991 A1 6/2009  
 SG 152752 A1 6/2009  
 SG 155474 10/2009  
 WO WO 01/50693 A1 7/2001  
 WO WO 01/69899 A2 9/2001  
 WO WO 01/69899 A3 9/2001  
 WO WO 01/80587 A1 10/2001  
 WO WO 01/89145 A2 11/2001  
 WO WO 02/082728 A1 10/2002  
 WO WO 02/082782 A2 10/2002  
 WO WO 02/082782 A3 10/2002  
 WO WO 03/027801 A2 4/2003  
 WO WO 2005/084002 A1 9/2005  
 WO WO 2006/067269 A1 6/2006  
 WO WO 2006/072099 A1 7/2006  
 WO WO 2006/078175 A2 7/2006  
 WO WO 2006/078175 A3 7/2006  
 WO WO 2007/044454 A2 4/2007  
 WO WO 2007/056158 A2 5/2007  
 WO WO 2007/087077 A2 8/2007  
 WO WO 2007/087077 A3 8/2007  
 WO WO 2008/027065 A1 3/2008  
 WO WO 2008/052340 A1 5/2008  
 WO WO 2008/064481 A1 6/2008  
 WO WO 2008/085614 A2 7/2008  
 WO WO 2008/085614 A3 7/2008  
 WO WO 2008/086350 A2 7/2008  
 WO WO 2008/086350 A3 7/2008  
 WO WO 2008/103652 A1 8/2008  
 WO WO 2008/116296 A1 10/2008  
 WO WO 2008/085614 A8 12/2008  
 WO WO 2008/151406 A1 12/2008  
 WO WO 2008/151406 A8 12/2008  
 WO WO 2009/070202 A1 6/2009  
 WO WO 2009/070278 A1 6/2009  
 WO WO 2010/012090 A2 2/2010  
 WO WO 2011/000405 A1 1/2011  
 WO WO 2011/032256 A1 3/2011  
 WO WO 2013/013189 A2 1/2013  
 WO WO 2013/120069 A1 8/2013  
 WO WO 2014/066155 A2 5/2014  
 WO WO 2014/117599 A1 8/2014  
 WO WO 2014-166258 A1 10/2014

## OTHER PUBLICATIONS

Extended European Search Report dated Apr. 16, 2014 for European Patent Application No. EP 09 802 316.1 which shares priority of U.S.

VPLM00064

(56)

## References Cited

## OTHER PUBLICATIONS

- Appl. No. 61/129,898, filed Jul. 28, 2008 with U.S. Appl. No. 13/056,277, filed Jan. 27, 2011, which is related to captioned U.S. Appl. No. 13/966,096, and cites above-identified reference Nos. 1 and 2.
- Extended European Search Report dated Nov. 2, 2012 for European Application No. EP 07 855 436.7.
- F. Baker et al. "RFC 3924—Cisco Architecture for Lawful Intercept in IP Networks." Oct. 2004.
- Cisco. "Lawful Intercept Requirements Summary." <http://www.faqs.org/rfcs/rfc3924.html>. Nov. 8, 2006.
- Sippy SIP B2BUA. "About Sippy RTPproxy." <http://www.rtpproxy.org>. Jul. 15, 2009.
- ETSI Technical Specification. "Lawful Interception (LI); Handover Interface and Service-Specific Details (SSD) for IP delivery; Part 5: Service-specific details for IP Multimedia Services." Apr. 2008, 25 pgs, v.2.3.1, France.
- M. Handley et al. "RFC 2543—SIP: Session Initiation Protocol." Mar. 1999.
- International Search Report and Written Opinion of the International Searching Authority completed Jun. 6, 2008 for related PCT/CA2008/000545.
- International Search Report and Written Opinion of the International Searching Authority completed Feb. 6, 2008 for corresponding PCT/CA2007/001956.
- International Preliminary Report on Patentability mailed May 14, 2009 for corresponding PCT/CA2007/001956.
- International Search Report and Written Opinion of the International Searching Authority completed Mar. 3, 2008 for related PCT/CA2007/002150.
- International Preliminary Report on Patentability mailed Feb. 13, 2009 for related PCT/CA2007/002150.
- International Preliminary Report on Patentability and Written Opinion of the International Searching Authority mailed Feb. 10, 2011 for related PCT Application No. PCT/CA2009/001062, Feb. 1, 2011.
- Written Opinion and International Search Report completed on Jun. 18, 2010 for related PCT Application No. PCT/CA2009/001317.
- International Search Report and Written Opinion mailed on Mar. 12, 2010 for corresponding PCT Application No. PCT/CA2009/001062.
- International Preliminary Report on Patentability issued on Sep. 29, 2009 for PCT/CA2008/000545.
- International Preliminary Report on Patentability issued on Mar. 20, 2012 for PCT/CA2009/001317.
- Townsend, et al.; "RFC 2661—Layer Two Tunneling Protocol 'L2TP'", Aug. 1999.
- IP2Location, <http://www.ip2location.com/>; printed Jun. 20, 2012.
- DOTS IP Address Validation, "Overview", [http://www.serviceobjects.com/products/dots\\_ipgeo.asp](http://www.serviceobjects.com/products/dots_ipgeo.asp); printed Jun. 21, 2012.
- List of North American Numbering Plan area codes, [http://en.wikipedia.org/wiki/List\\_of\\_NANP\\_area\\_codes](http://en.wikipedia.org/wiki/List_of_NANP_area_codes); printed Jun. 20, 2012.
- DOTS Phone Exchange, "Overview", <http://www.serviceobjects.com/demos/PhoneExchangeDemo.asp> (URL no longer valid, current URL is <http://www.serviceobjects.com/products/phone/phone-exchange>); printed Jun. 21, 2012.
- Rosenberg, et al.; "RFC 3261—SIP: Session Initiation Protocol", Jun. 2002.
- Lind AI&T S: "ENUM Call Flows for VoIP Interworking; draft-lind-enum-callflows-03.txt", No. 3, Feb. 1, 2002, pp. 1-17, XP015004214, ISSN: 0000-0004.
- IETF ENUM WG R Stastny Oefeg Informational Numbering for VoIP and Other IP Communications: "Numbering for ViOP and other IP Communications, draft-stastny-enum-numbering-voip-00.txt", Oct. 1, 2003, pp. 1-43, XP015035676, ISSN: 0000-0004.
- Supplementary European Search Report for European Application No. 07816106, dated Jun. 18, 2012.
- Supplementary European Search Report for European Application No. 07816106, dated Nov. 2, 2012.
- Wikipedia, "International mobile subscriber identity (IMSI)," <http://en.wikipedia.org/wiki/IMSI>, Jul. 16, 2013.
- Wikipedia, "Roaming," <http://en.wikipedia.org/wiki/Roaming>, Jul. 16, 2013.
- Baker et al., "Cisco Support for Lawful Intercept in IP Networks," Internet Draft—working document of the Internet Engineering Task Force (IETF), accessible at <http://www.ietf.org/ietf/lid-abstracts.txt>, Apr. 2003, expires Sep. 30, 2003, pp. 1-15.
- Bhushan et al., "Federated Accounting: Service Charging and Billing in a Business-to-Business Environment," 0-7803-6719-7/01, © 2001 IEEE, pp. 107-121.
- Jajszczyk et al., "Emergency Calls in Flow-Aware Networks," *IEEE Communications Letters*, vol. 11, No. 9, Sep. 2007, pp. 753-755.
- Kim et al., "An Enhanced VoIP Emergency Services Prototype," *Proceedings of the 3<sup>rd</sup> International ISCRAM Conference* (B. Van de Walle and M. Turoff, eds.), Newark, NJ (USA), May 2006, pp. 1-8.
- Kornfeld et al., "DVB-H and IP Datacast—Broadcast to Handheld Devices," *IEEE Transactions on Broadcasting*, vol. 53, No. 1, Mar. 2007, pp. 161-170.
- Kortebi et al., "SINR-Based Routing in Multi-Hop Wireless Networks to Improve VoIP Applications Support," 1-4244-0667-6/07, © 2007 IEEE, pp. 491-496.
- Lee et al., "VoIP Interoperation with KT-NGN," in *The 6th International Conference on Advanced Communication Technology*, Technical Proceedings, 2004, pp. 126-128, accompanied by Title and Contents—4 pages.
- Lin et al., "Effective VoIP Call Routing in WLAN and Cellular Integration," *IEEE Communications Letters*, vol. 9, No. 10, Oct. 2005, pp. 874-876.
- Ma et al., "Realizing MPEG4 Video Transmission Based on Mobile Station over GPRS," 0-7803-9335-X/05, © 2005 IEEE, pp. 1241-1244.
- Mintz-Habib et al., "A VoIP Emergency Services Architecture and Prototype," {mm2571,asr,hgs,xiaotaow}@cs.columbia.edu, 0-7803-9428-3/05, © 2005 IEEE, pp. 523-528.
- Munir, Muhammad Farukh, "Study of an Adaptive Scheme for Voice Transmission on IP in a Wireless Networking Environment 802.11e," *Dept. of Networks and Distributed Computing, Ecole Supérieure En Sciences Informatiques (ESSI), Université De Nice*, Jun. 2005, (pp. 1-35), Best Available Copy—pp. 1-11.
- Sripanidkulchai et al., "Call Routing Management in Enterprise VoIP Networks," *Copyright 2007 ACM 978-1-59593-788-9/07/0008*, 6 pages.
- Thernelius, Fredrik, "SIP, NAT, and Firewalls," Master's Thesis, *Ericsson, Department of Teleinformatics*, May 2000, pp. 1-69.
- Trad et al., "Adaptive VoIP Transmission over Heterogeneous Wired/Wireless Networks," *V. Roca and F. Rousscau (Eds.): MIPS 2004, LNCS 3311*, pp. 25-36, 2004, © Springer-Verlag Berlin Heidelberg 2004.
- Yu et al., "Service-Oriented Issues: Mobility, Security, Charging and Billing Management in Mobile Next Generation Networks," *IEEE BcN2006*, 1-4244-0146-1/06, © 2006 IEEE, pp. 1-10.
- ETSI TS 122 173 V12.7.0 (Oct. 2014) Digital cellular telecommunications system (Phase 2+); Technical Specification 8.2.2.3—Interoperability with PSTN/ISDN and mobile CS Networks, Contents and Forward, pp. 1-9; Sec. 8, pp. 14-17.
- Huitema et al., "Architecture for Internet Telephony Service for Residential Customers," Academic Paper for *Bellcore*, Mar. 2, 1999, pp. 1-14.
- Stallings, William, "The Session Initiation Protocol," *The Internet Protocol Journal*, vol. 6, No. 1, Mar. 2003, pp. 20-30.
- Chinese Office Action dated Mar. 24, 2011 for Chinese Patent Application No. CN 200780049791.5.
- Chinese Office Action dated Jun. 23, 2011 for Chinese Patent Application No. CN 200780049136.X.
- Indonesian Examination Report dated Jul. 5, 2012 for Indonesian Patent Application No. W-00200901414.
- Indonesian Examination Report dated Feb. 8, 2013 for Indonesian Patent Application No. W-00200901165.
- Mexican Exam Report dated Jul. 11, 2011 for Mexican Patent Application No. MX/a/2009/004811.
- Mexican Notice of Allowance dated Sep. 2, 2011 for Mexican Patent Application No. MX/a/2009/005751.

(56)

**References Cited**

OTHER PUBLICATIONS

Canadian Office Action dated Jan. 27, 2015 for Canadian Patent Application No. CA 2,681,984.

Ketchpel et al. "U-PAI: A universal payment application interface" *Second USENIX Workshop on Electronic Commerce Proceedings*, 1996-8, pp. 1-17.

Moberg & Drummond, "MIME-Based Secure Peer-to-Peer Business Data Interchange Using HTTP, Applicability Statement 2 (AS2),"

*Network Working Group, Request for Comments: 4130, Category: Standards Track*, Copyright © The Internet Society Jul. 2005, pp. 1-47.

Abrazhevich, Dennis. "Electronic Payment Systems: a User-Centered Perspective and Interaction Design," *Thesis under the auspices of the J.F. Schouten School for User-System Interaction Research*, Technische Universiteit Eindhoven, Netherlands, 2004, pp. Cover page-p. 189.

\* cited by examiner

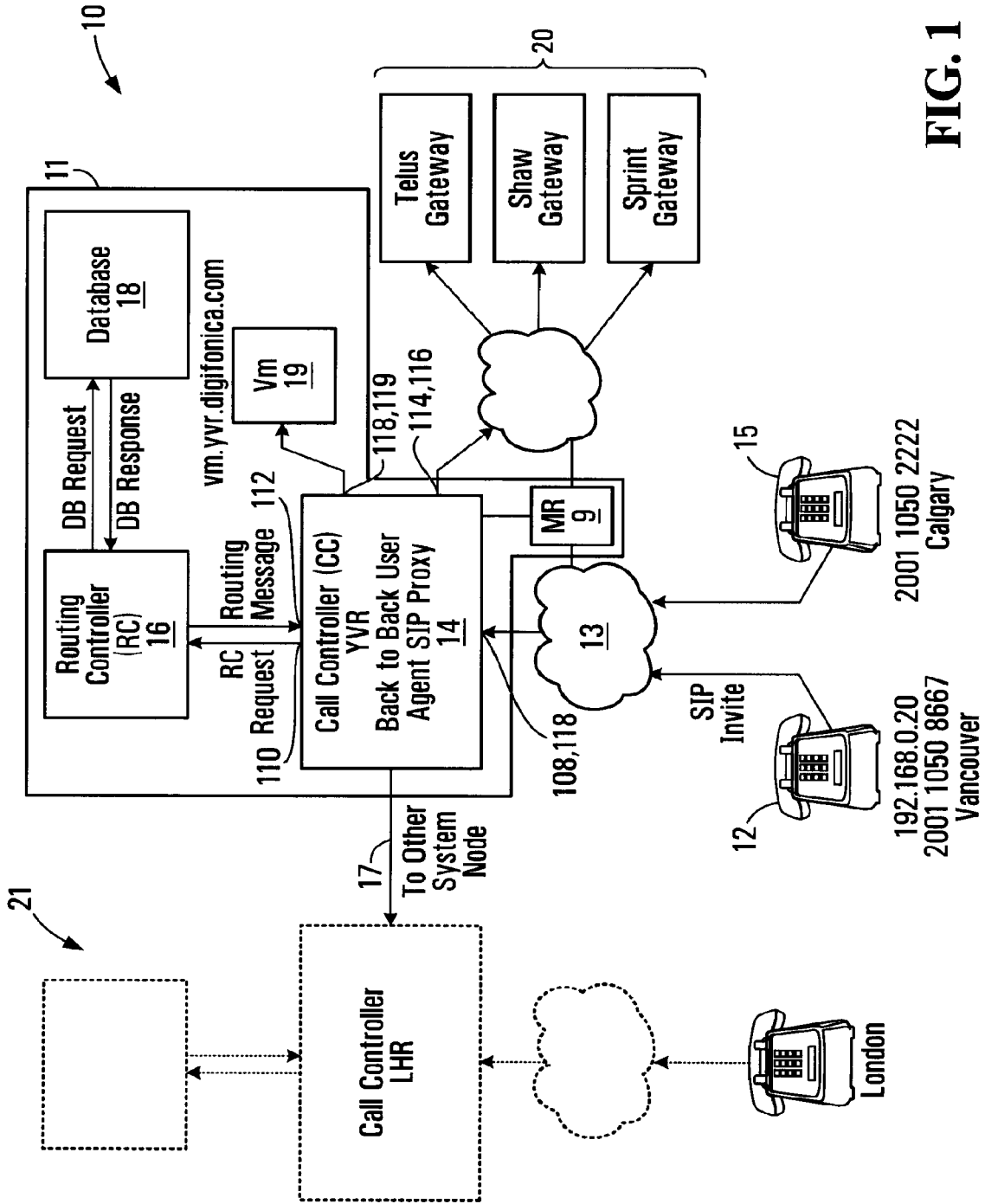

FIG. 1

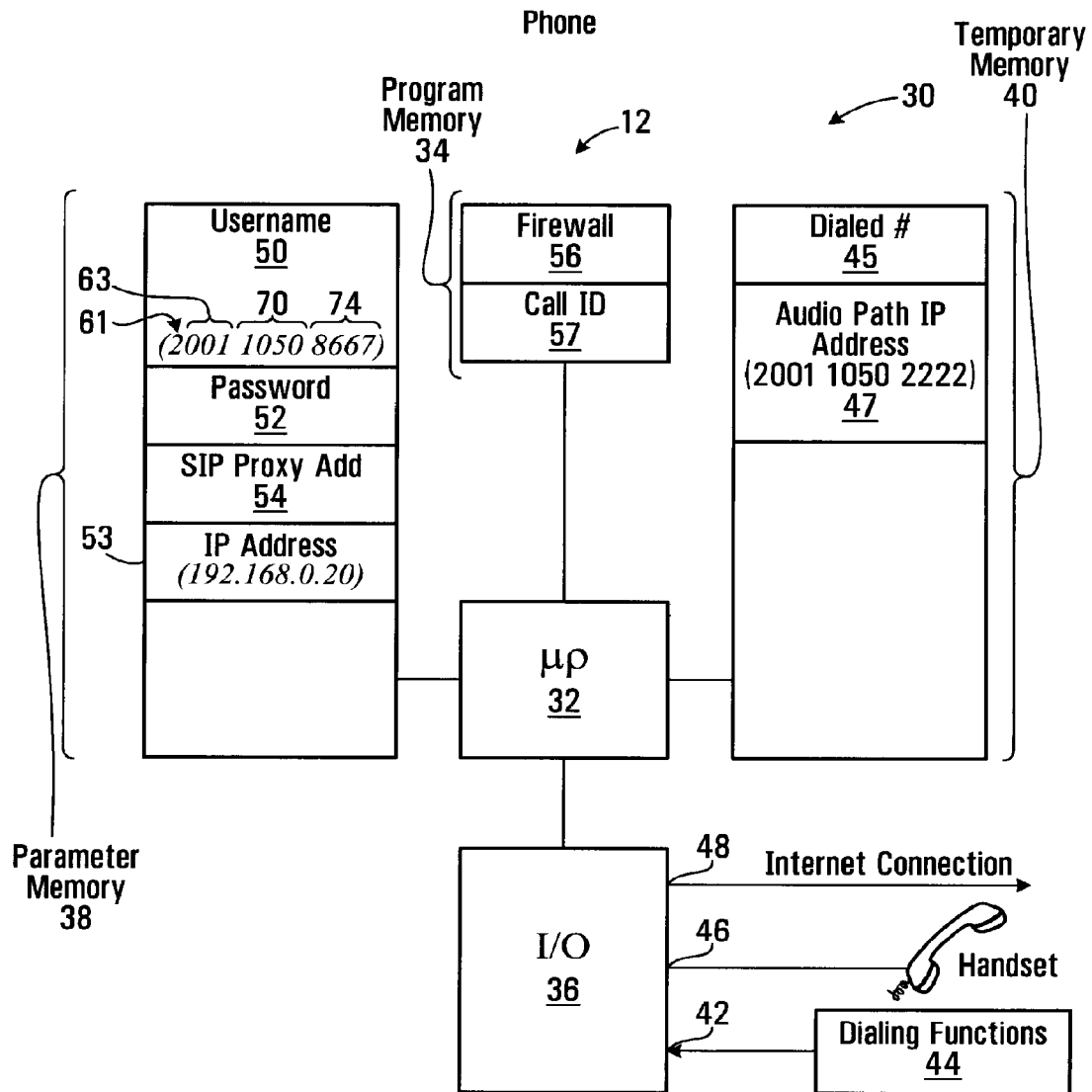

FIG. 2

SIP Invite Message

60 ~ Caller 2001 1050 8667  
62 ~ Callee 2001 1050 2222  
64 ~ Digest Parameters XXXXXXXX  
65 ~ Call ID FF10@ 192.168.0.20  
67 ~ IP Address 192.168.0.20  
69 ~ Caller UDP Port 1

FIG. 3

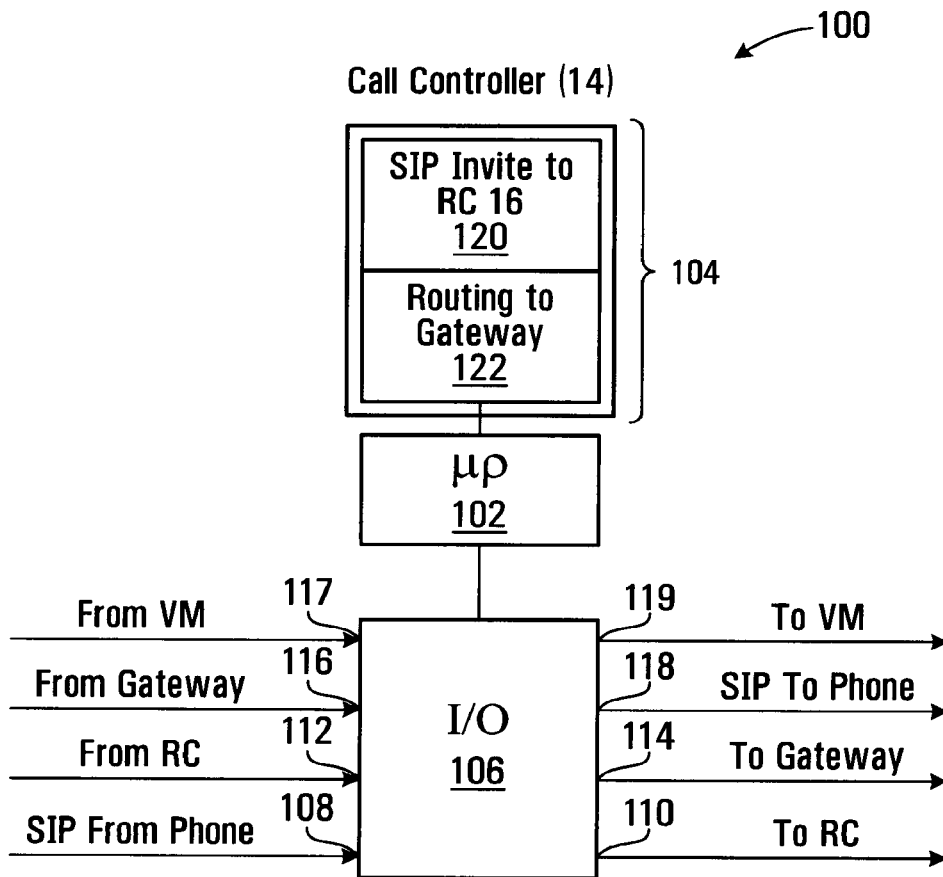

FIG. 4

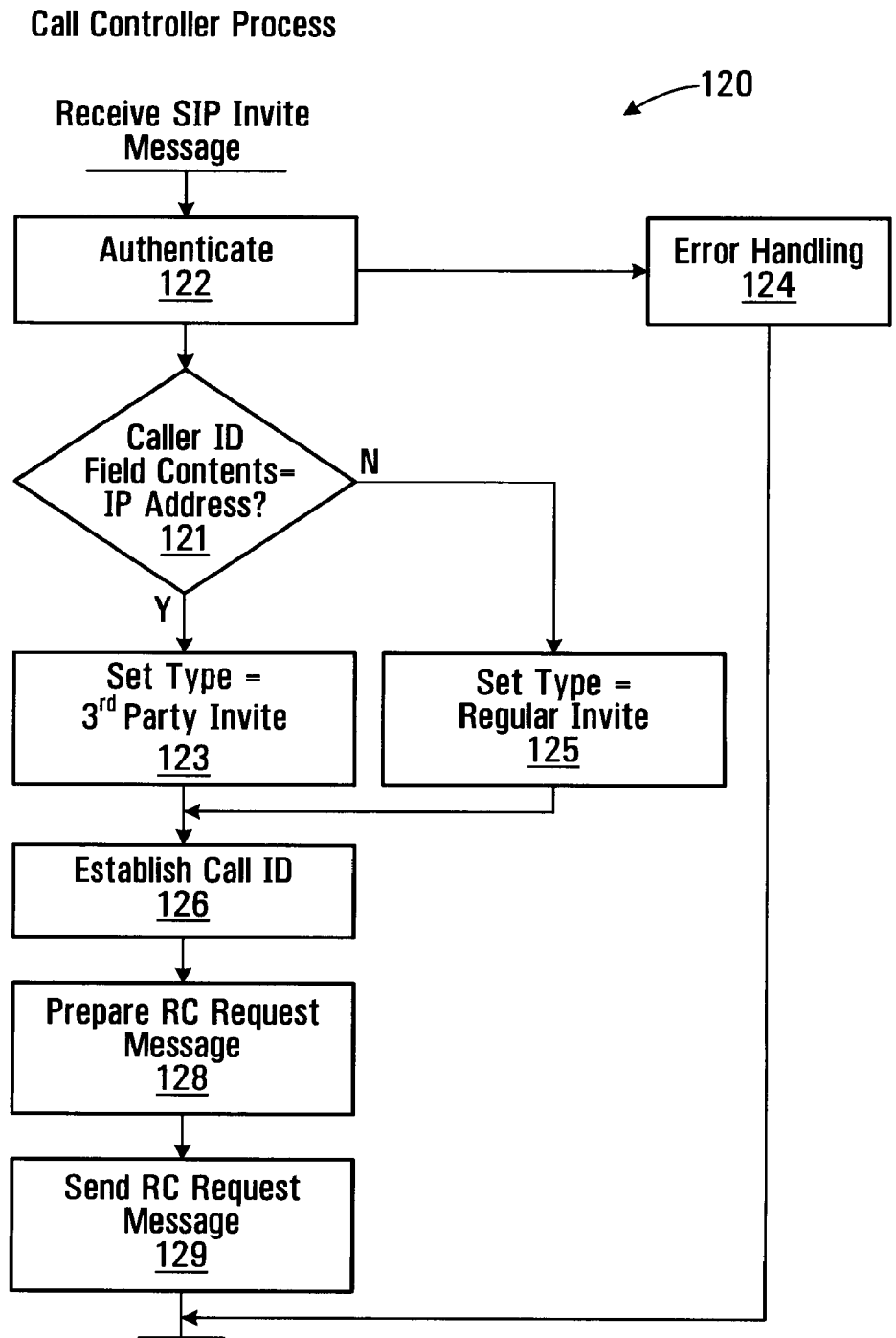

FIG. 5

150 ↙

**RC Request Message**

152 ~ Caller 2001 1050 8667  
 154 ~ Callee 2001 1050 2222  
 156 ~ Digest XXXXXXX  
 158 ~ Call ID FF10@ 192.168.0.20  
 160 ~ Type Subscriber

**FIG. 6**

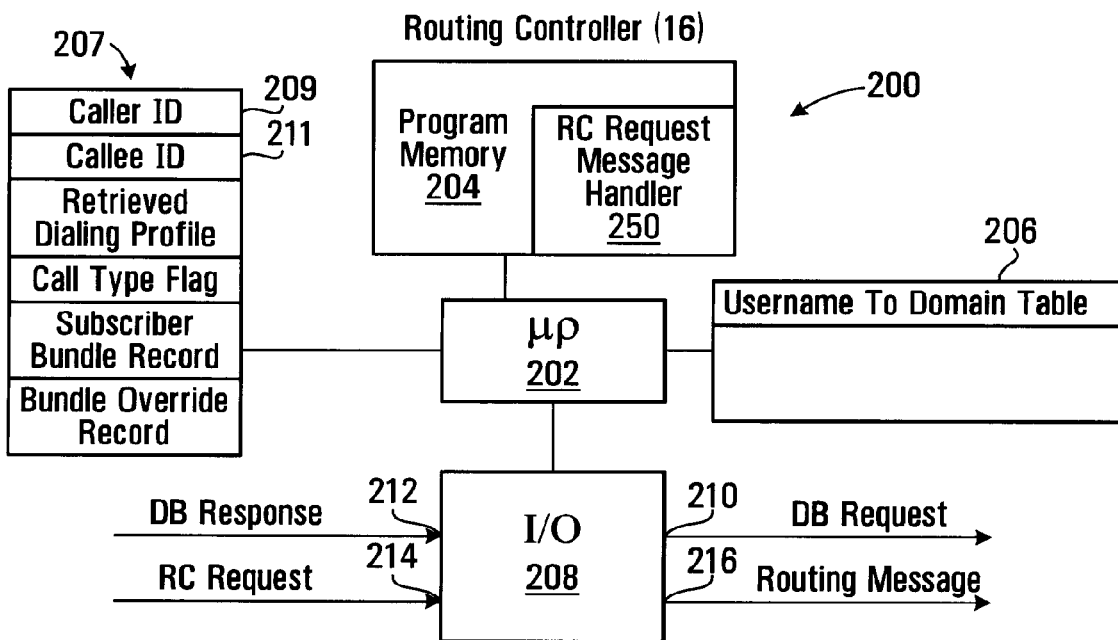

**FIG. 7**

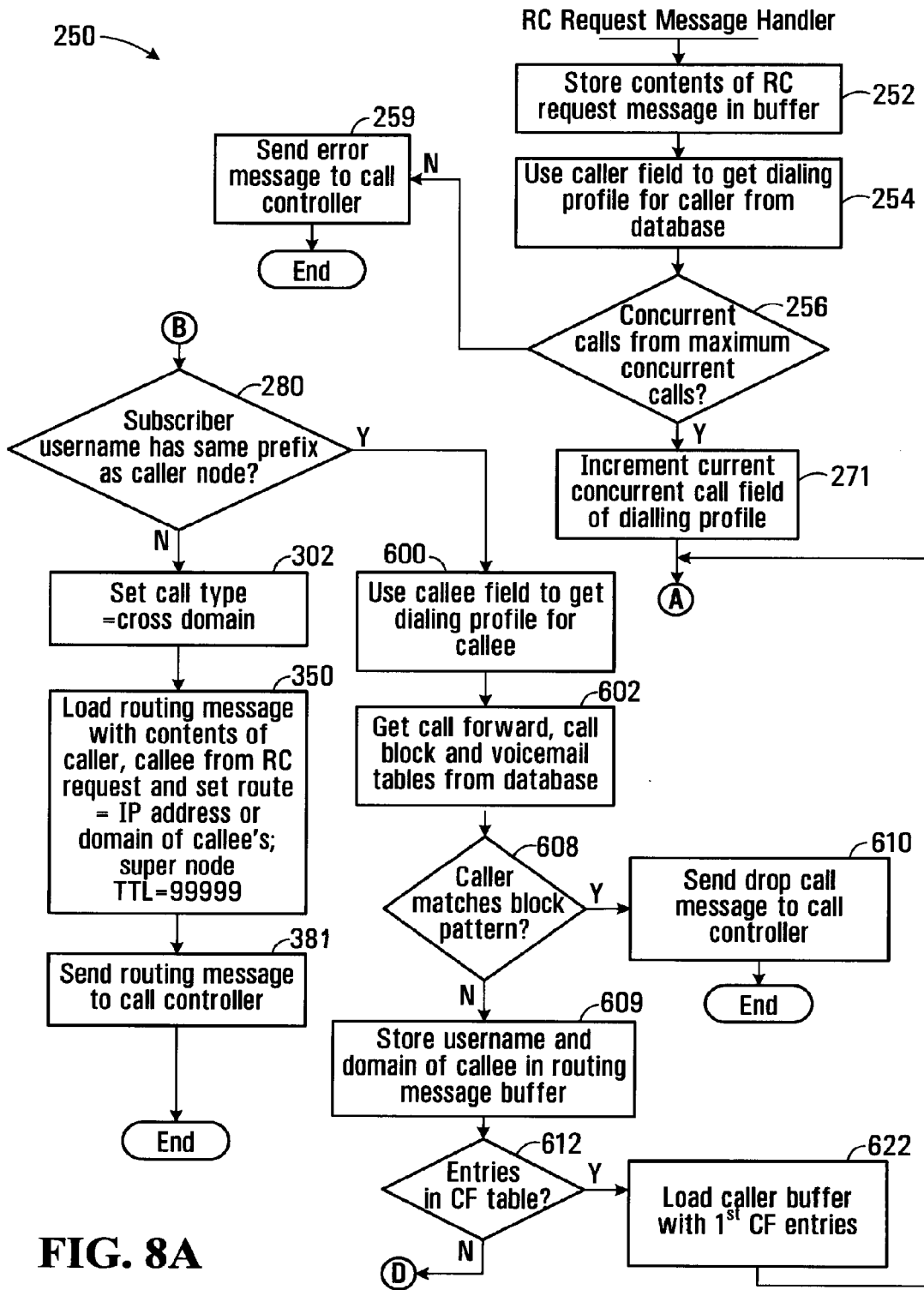

FIG. 8A



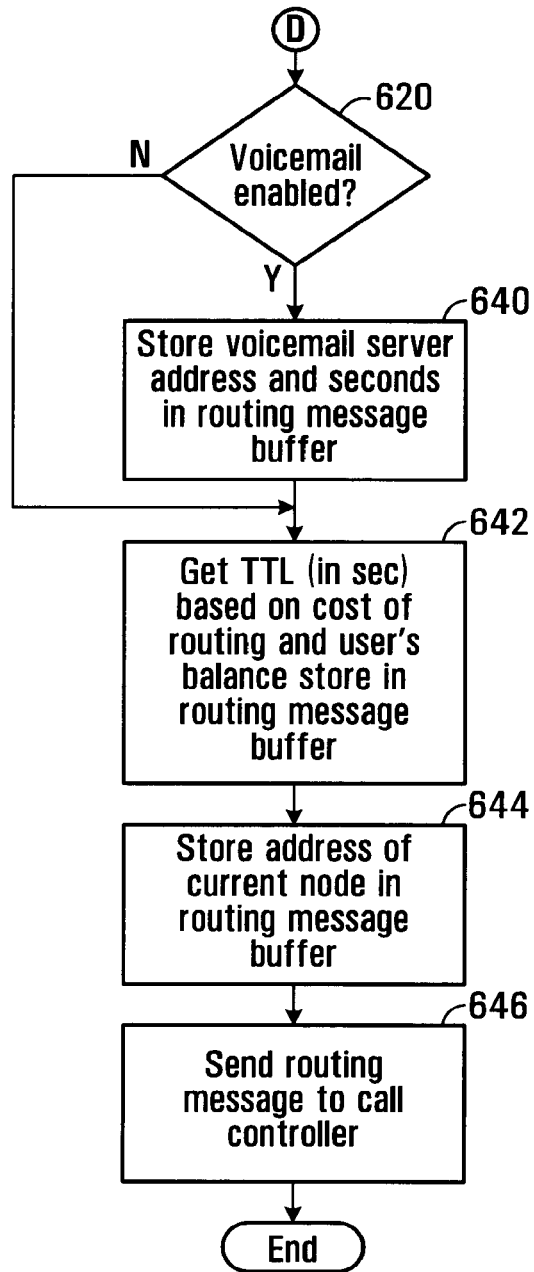

FIG. 8C

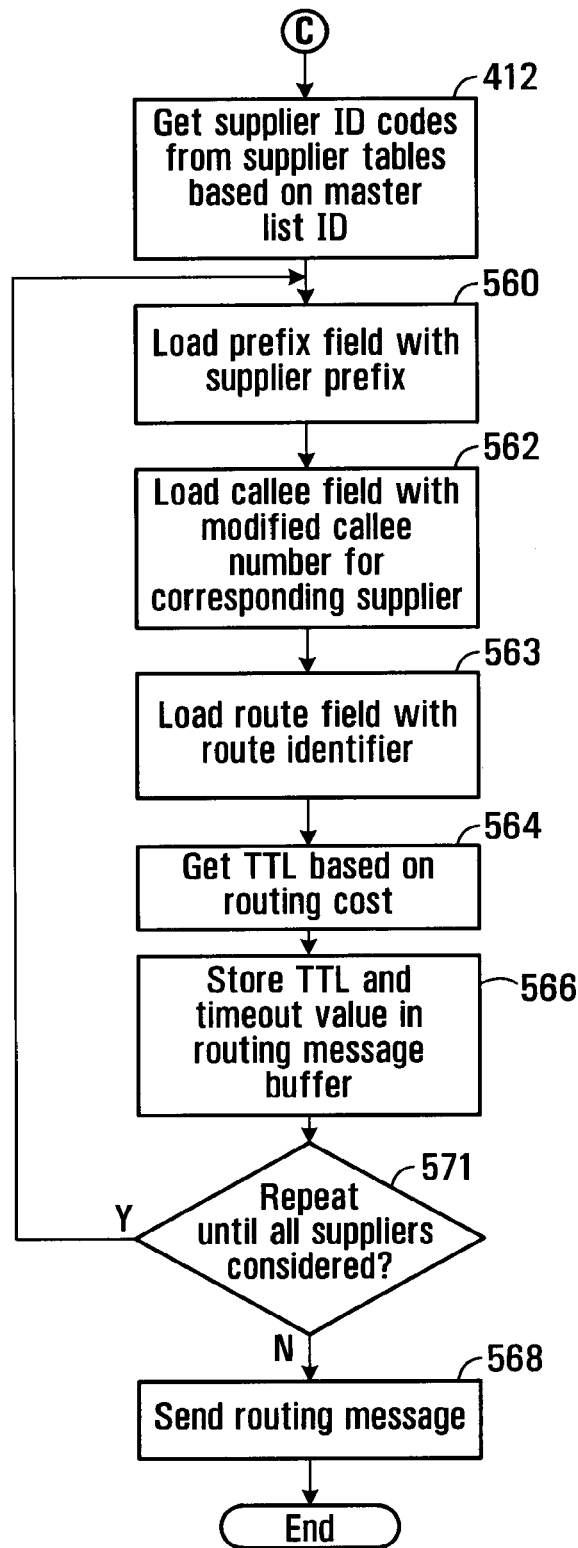

FIG. 8D

↖ 253

**Dialing Profile for a User**

---

|                                     |                             |
|-------------------------------------|-----------------------------|
| 258 ~ Username                      | Assigned on Subscription    |
| 260 ~ Domain                        | Domain Associated with User |
| 262 ~ NDD                           | 1                           |
| 264 ~ IDD                           | 011                         |
| 266 ~ Country Code                  | 1                           |
| 267 ~ Local Area Codes              | 604;778                     |
| 268 ~ Caller Minimum Local Length   | 10                          |
| 270 ~ Caller Maximum Local Length   | 10                          |
| 273 ~ Reseller                      | Retailer                    |
| 275 ~ Maximum # of concurrent calls | Assigned on Subscription    |
| 277 ~ Current # of concurrent calls | Assigned on Subscription    |

**FIG. 9**

**Dialing Profile for Caller (Vancouver Subscriber)**

---

|                                     |                       |       |
|-------------------------------------|-----------------------|-------|
| 258 ~ Username                      | 2001 1050 8667        | ↖ 276 |
| 260 ~ Domain                        | sp.yvr.digifonica.com | ← 282 |
| 262 ~ NDD                           | 1                     |       |
| 264 ~ IDD                           | 011 286 288 290       |       |
| 266 ~ Country Code                  | 1                     |       |
| 267 ~ Local Area Codes              | 604;778 (Vancouver)   |       |
| 268 ~ Caller Minimum Local Length   | 10                    |       |
| 270 ~ Caller Maximum Local Length   | 10                    |       |
| 273 ~ Reseller                      | Klondike              |       |
| 275 ~ Maximum # of concurrent calls | 5                     |       |
| 277 ~ Current # of concurrent calls | 0                     |       |

284 ↖ 61  
 63 70 74  
 282 ←

**FIG. 10**

**Callee Profile for Calgary Subscriber**

---

|                                      |                       |
|--------------------------------------|-----------------------|
| <b>Username</b>                      | 2001 1050 2222        |
| <b>Domain</b>                        | sp.yvr.digifonica.com |
| <b>NDD</b>                           | 1                     |
| <b>IDD</b>                           | 011                   |
| <b>Country Code</b>                  | 1                     |
| <b>Local Area Codes</b>              | 403 (Calgary)         |
| <b>Caller Minimum Local Length</b>   | 7                     |
| <b>Caller Maximum Local Length</b>   | 10                    |
| <b>Reseller</b>                      | Deerfoot              |
| <b>Maximum # of concurrent calls</b> | 5                     |
| <b>Current # of concurrent calls</b> | 0                     |

**FIG. 11****Callee Profile for London Subscriber**

---

|                                      |                       |
|--------------------------------------|-----------------------|
| <b>Username</b>                      | 4401 1062 4444        |
| <b>Domain</b>                        | sp.lhr.digifonica.com |
| <b>NDD</b>                           | 0                     |
| <b>IDD</b>                           | 00                    |
| <b>Country Code</b>                  | 44                    |
| <b>Local Area Codes</b>              | 20 (London)           |
| <b>Caller Minimum Local Length</b>   | 10                    |
| <b>Caller Maximum Local Length</b>   | 11                    |
| <b>Reseller</b>                      | Marble Arch           |
| <b>Maximum # of concurrent calls</b> | 5                     |
| <b>Current # of concurrent calls</b> | 0                     |

**FIG. 12**

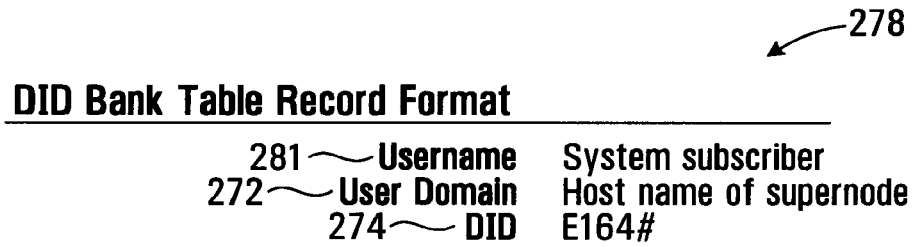

FIG. 13

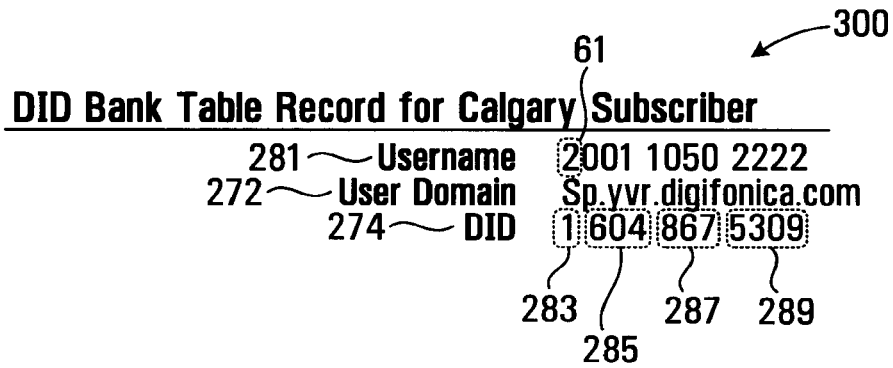
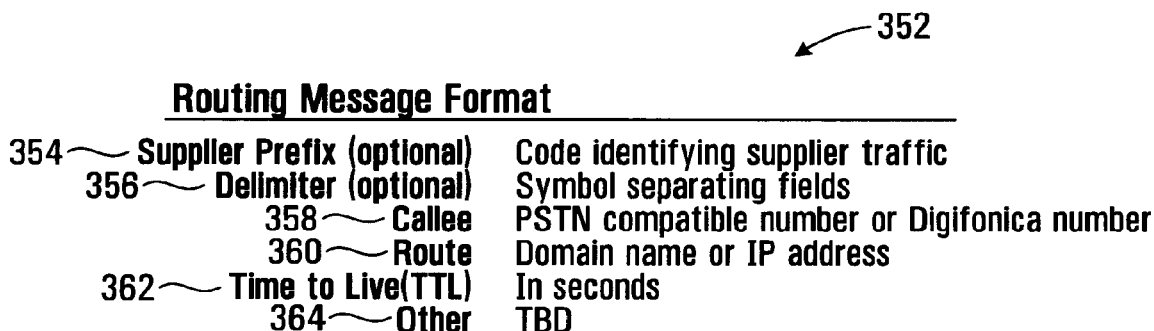

FIG. 14



**FIG. 15**



**FIG. 16**

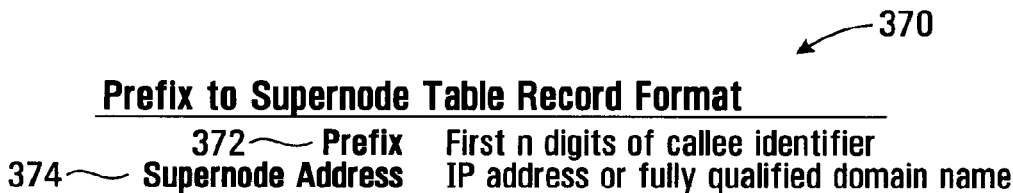

**FIG. 17**

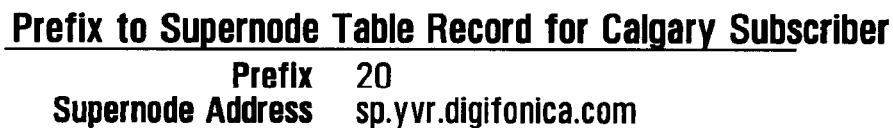

**FIG. 18**

**Master List Record Format**

---

|       |                       |   |
|-------|-----------------------|---|
| 500 ~ | ml_id                 | Alphanumeric  |
| 502 ~ | Dialing code          | Number Sequence   |
| 504 ~ | Country code          | The country code is the national prefix to be used when dialing TO a particular country FROM another country.   |
| 506 ~ | Nat Sign #(Area Code) | Number Sequence   |
| 508 ~ | Min Length            | Numeric   |
| 510 ~ | Max Length            | Numeric   |
| 512 ~ | NDD                   | The NDD prefix is the access code used to make a call WITHIN that country from one city to another (when calling another city in the same vicinity, this may not be necessary). |
| 514 ~ | IDD                   | The IDD prefix is the international prefix needed to dial a call FROM the country listed TO another country.  |
| 516 ~ | Buffer rate           | Safe change rate above the highest rate charged by suppliers  |

**FIG. 19**

**Example: Master List Record with Populated Fields**

---

|                       |             |
|-----------------------|-------------|
| ml_id                 | 1019        |
| Dialing code          | 1604        |
| Country code          | 1           |
| Nat Sign #(Area Code) | 604         |
| Min Length            | 7           |
| Max Length            | 7           |
| NDD                   | 1           |
| IDD                   | 011         |
| Buffer rate           | \$0.009/min |

**FIG. 20**

### Suppliers List Record Format

---

|       |                   |  |
|-------|-------------------|--|
| 540 ~ | Sup_id            | Name code  |
| 542 ~ | MI_id             | Numeric code   |
| 544 ~ | Prefix (optional) | String identifying supplier's traffic #                          |
| 546 ~ | Specific Route    | IP address   |
| 548 ~ | NDD/IDD rewrite   |  |
| 550 ~ | Rate              | Cost per second to Digifonica to use this route                  |
| 551 ~ | Timeout           | Maximum time to wait for a response when requesting this gateway |

### FIG. 21

### Telus Supplier Record

---

|                   |              |
|-------------------|--------------|
| Sup_id            | 2010 (Telus) |
| MI_id             | 1019         |
| Prefix (optional) | 4973#        |
| Specific Route    | 72.64.39.58  |
| NDD/IDD rewrite   | 011          |
| Rate              | \$0.02/min   |
| Timeout           | 20           |

### FIG. 22

### Shaw Supplier Record

---

|                   |             |
|-------------------|-------------|
| Sup_id            | 2011 (Shaw) |
| MI_id             | 1019        |
| Prefix (optional) | 4974#       |
| Specific Route    | 73.65.40.59 |
| NDD/IDD rewrite   | 011         |
| Rate              | \$0.025/min |
| Timeout           | 30          |

### FIG. 23

### Sprint Supplier Record

---

|                   |               |
|-------------------|---------------|
| Sup_id            | 2012 (Sprint) |
| MI_id             | 1019          |
| Prefix (optional) | 4975#         |
| Specific Route    | 74.66.41.60   |
| NDD/IDD rewrite   | 011           |
| Rate              | \$0.03/min    |
| Timeout           | 40            |

### FIG. 24

**Routing Message Buffer for Gateway Call**

4973#0116048675309@72.64.39.58;ttl=3600;to=20 ~ 570  
 4974#0116048675309@73.65.40.59;ttl=3600;to=30 ~ 572  
 4975#0116048675309@74.66.41.60;ttl=3600;to=40 ~ 574

**FIG. 25**

**Call Block Table Record Format**

604 ~ Username      Digifonica #  
 606 ~ Block Pattern      PSTN compatible or Digifonica #

**FIG. 26**

**Call Block Table Record for Calgary Callee**

604 ~ Username of Callee      2001 1050 2222  
 606 ~ Block Pattern      2001 1050 8664

**FIG. 27**

**Call Forwarding Table Record Format for Callee**

614 ~ Username of Callee      Digifonica #  
 616 ~ Destination Number      Digifonica #  
 618 ~ Sequence Number      Integer indicating order to try this

**FIG. 28**

**Call Forwarding Table Record for Calgary Callee**

614 ~ Username of Callee      2001 1050 2222  
 616 ~ Destination Number      2001 1055 2223  
 618 ~ Sequence Number      1

**FIG. 29**

**Voicemail Table Record Format**

---

|     |                      |  |
|-----|----------------------|--|
| 624 | Username of Callee   | Digifonica #                           |
| 626 | Vm Server            | domain name                            |
| 628 | Seconds to Voicemail | time to wait before engaging voicemail |
| 630 | Enabled              | yes/no                                 |

**FIG. 30**

**Voicemail Table Record for Calgary Callee**

---

|                      |                       |
|----------------------|-----------------------|
| Username of Callee   | 2001 1050 2222        |
| Vm Server            | vm.yvr.digifonica.com |
| Seconds to Voicemail | 20                    |
| Enabled              | 1                     |

**FIG. 31**

**Routing Message Buffer - Same Node**

---

|     |   |
|-----|---|
| 650 | 200110502222@sp.yvr.digifonica.com;ttl=3600 |
| 652 | 200110552223@sp.yvr.digifonica.com;ttl=3600 |
| 654 | vm.yvr.digifonica.com;20;ttl=60             |
| 656 | sp.yvr.digifonica.com                       |

**FIG. 32**

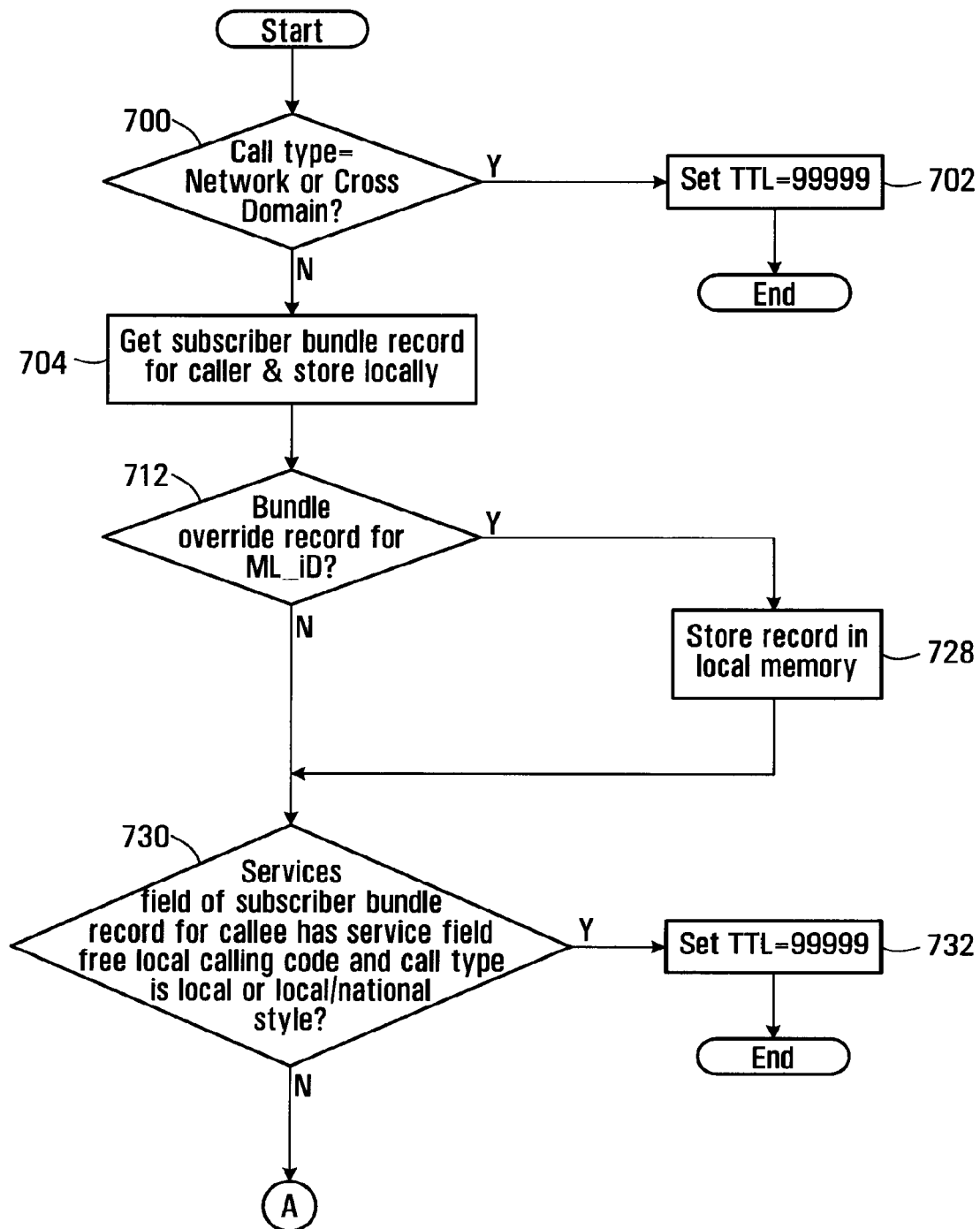

FIG. 33A

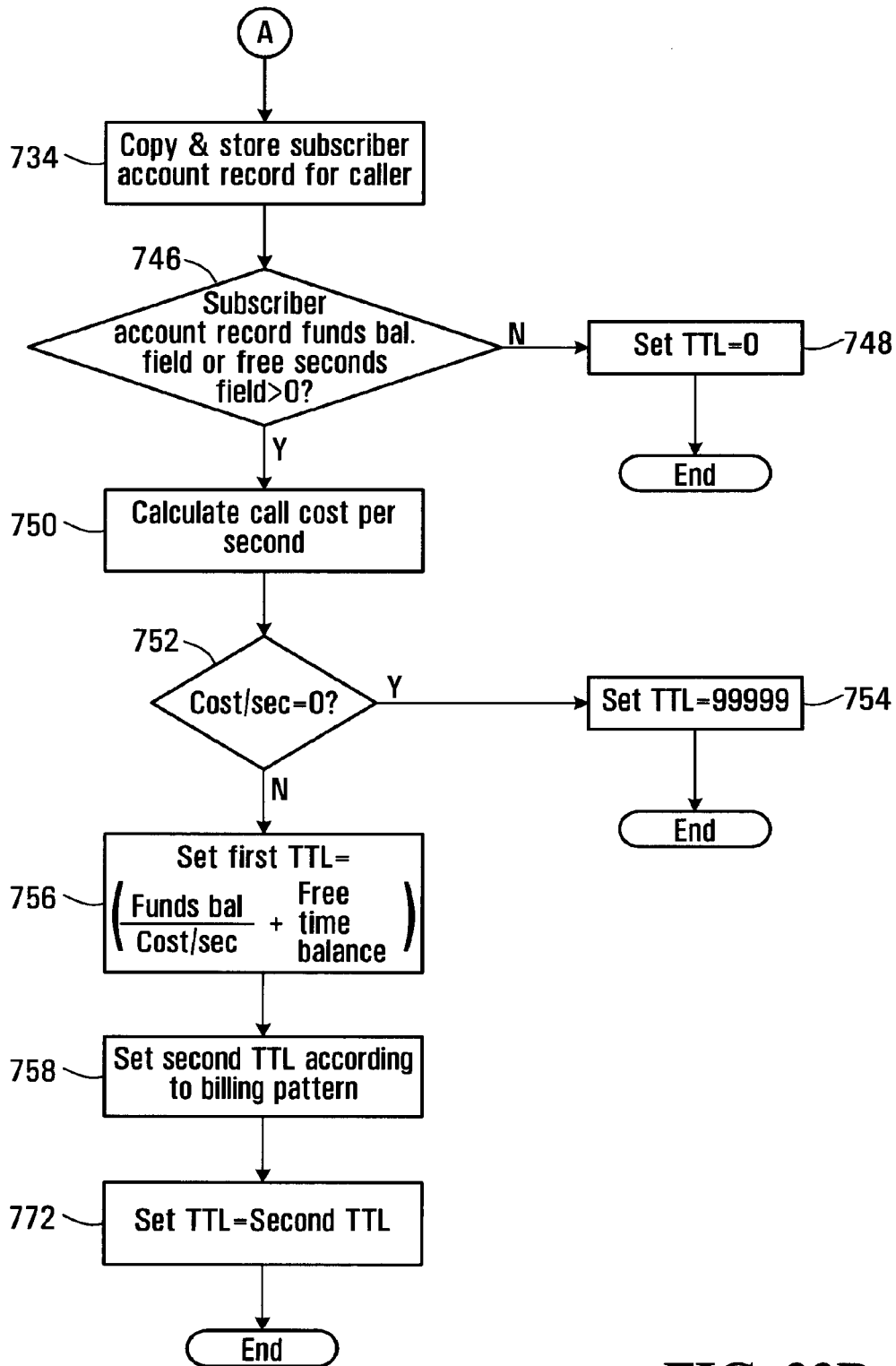

FIG. 33B

706

**Subscriber Bundle Table Record**

---

|       |                 |   |
|-------|-----------------|---|
| 708 ~ | <b>Username</b> | Subscriber username   |
| 710 ~ | <b>Services</b> | Codes identifying service features<br>(e.g. Free local calling; call blocking, voicemail) |

**FIG. 34**

**Subscriber Bundle Record for Vancouver Caller**

---

|       |                 |                |
|-------|-----------------|----------------|
| 708 ~ | <b>Username</b> | 2001 1050 8667 |
| 710 ~ | <b>Services</b> | 10; 14; 16     |

**FIG. 35**

714

**Bundle Override Table Record**

---

|       |                       |   |
|-------|-----------------------|---|
| 716 ~ | <b>ML_Id</b>          | Master list ID code                                   |
| 718 ~ | <b>Override type</b>  | Fixed; percent; cents                                 |
| 720 ~ | <b>Override value</b> | real number representing value of override type       |
| 722 ~ | <b>Inc1</b>           | first level of charging (minimum # of seconds) charge |
| 724 ~ | <b>Inc2</b>           | second level of charging                              |

**FIG. 36**

726

**Bundle Override Record for Located ML\_ID**

---

|       |                       |            |
|-------|-----------------------|------------|
| 716 ~ | <b>ML_Id</b>          | 1019       |
| 718 ~ | <b>Override type</b>  | percent    |
| 720 ~ | <b>Override value</b> | 10.0       |
| 722 ~ | <b>Inc1</b>           | 30 seconds |
| 724 ~ | <b>Inc2</b>           | 6 seconds  |

**FIG. 37**

736 ↙

---

**Subscriber Account Table Record**

|       |                          |   |
|-------|--------------------------|---|
| 738 ~ | <b>Username</b>          | Subscriber username                         |
| 740 ~ | <b>Funds balance</b>     | real number representing \$ value of credit |
| 742 ~ | <b>Free time balance</b> | integer representing # of free seconds      |

**FIG. 38**

744 ↙

---

**Subscriber Account Record for Vancouver Caller**

|       |                          |                |
|-------|--------------------------|----------------|
| 738 ~ | <b>Username</b>          | 2001 1050 8667 |
| 740 ~ | <b>Funds balance</b>     | \$10.00        |
| 742 ~ | <b>Free time balance</b> | 100            |

**FIG. 39**

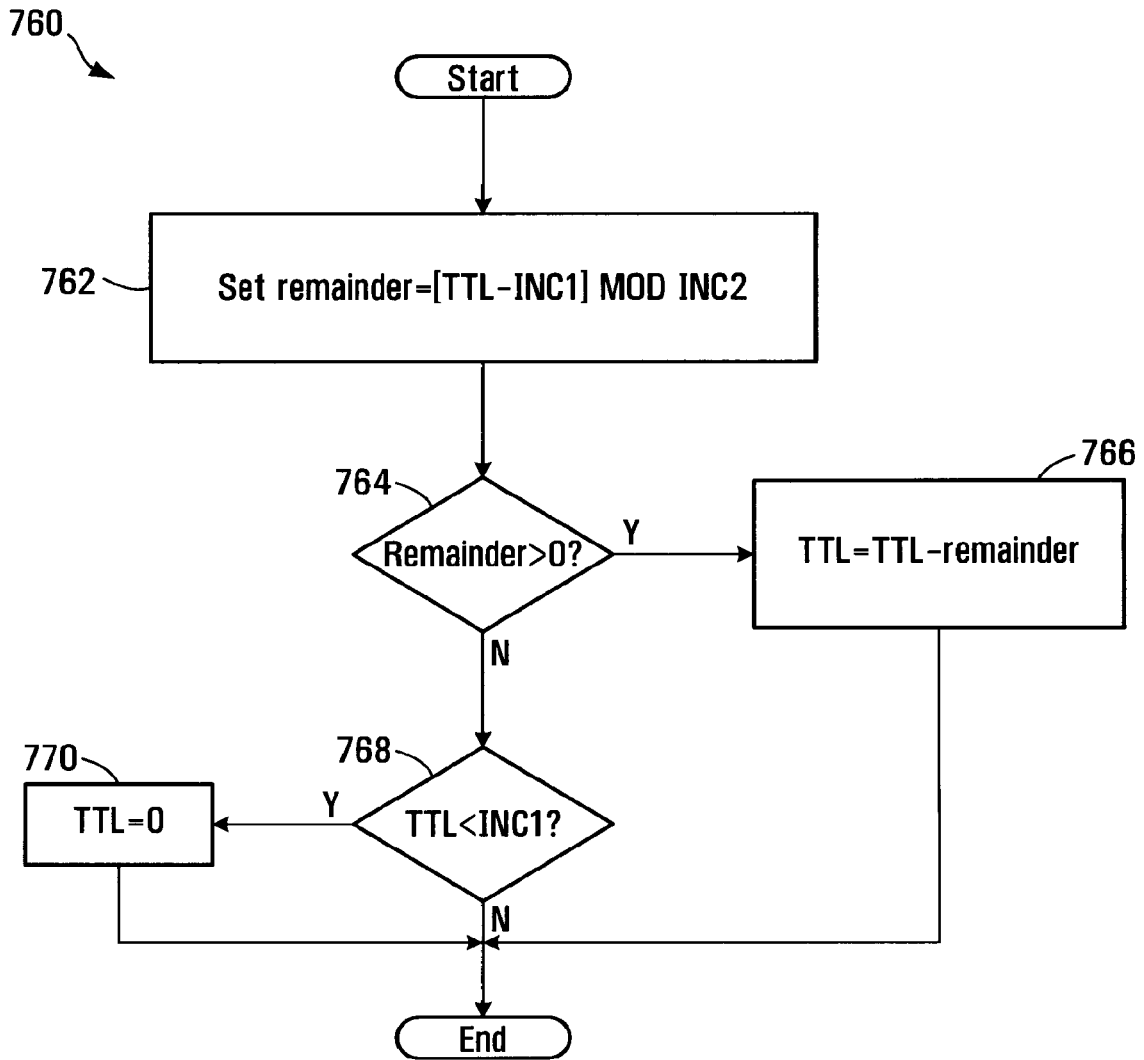

FIG. 40

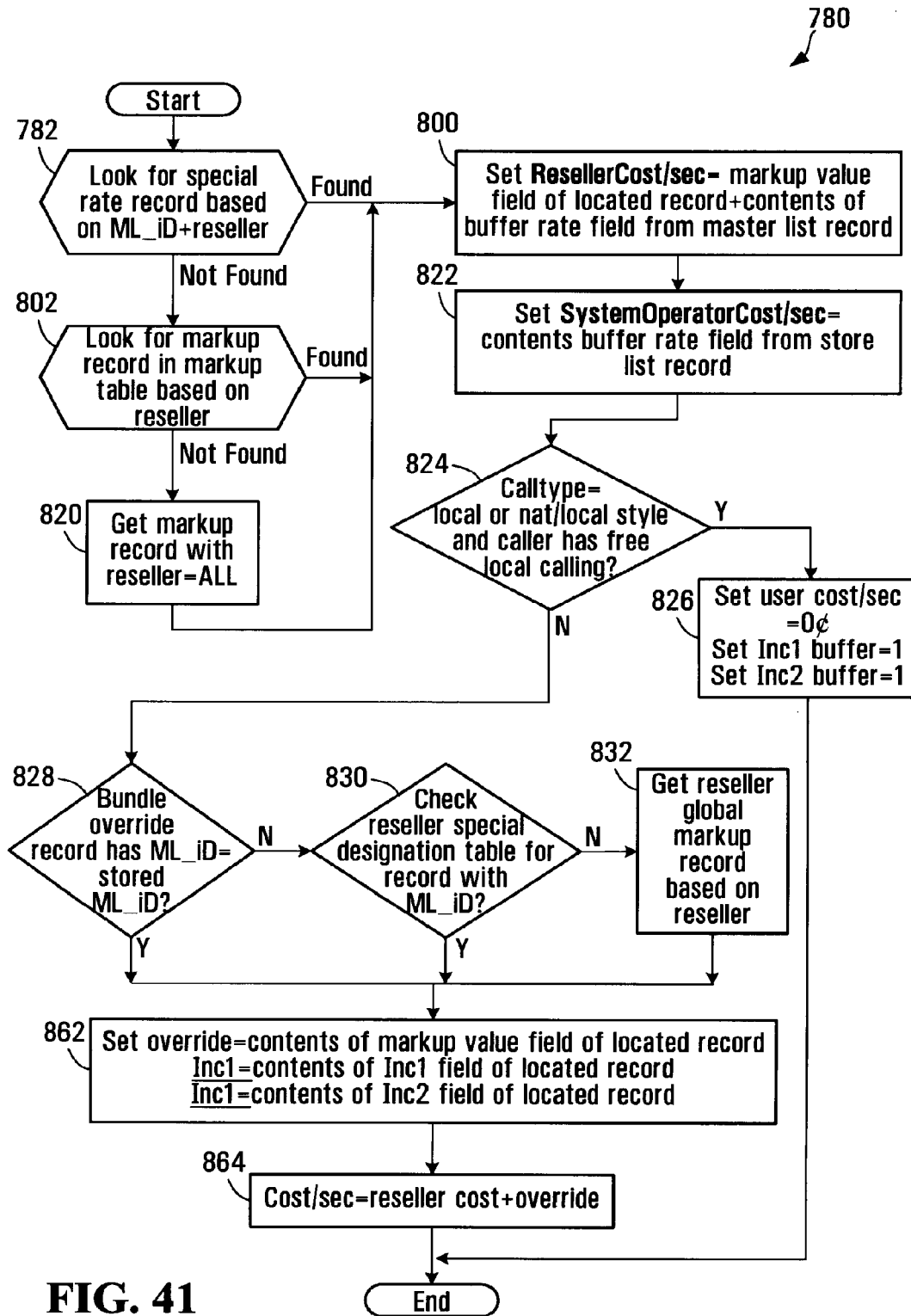

FIG. 41

784  
↙

**System Operator Special Rates Table Record**

|     |              |   |
|-----|--------------|---|
| 786 | Reseller     | retailer id   |
| 788 | ML_Id        | master list id  |
| 790 | Markup Table | fixed; percent; cents                                 |
| 792 | Markup Value | real number representing value of markup type         |
| 794 | Inc1         | first level of charging (minimum # of seconds) charge |
| 796 | Inc2         | second level of charging                              |

**FIG. 42**

798  
↙

**System Operator Special Rates Table Record for Klondike**

|     |              |          |
|-----|--------------|----------|
| 786 | Reseller     | Klondike |
| 788 | ML_Id        | 1019     |
| 790 | Markup Table | cents    |
| 792 | Markup Value | \$0.001  |
| 794 | Inc1         | 30       |
| 796 | Inc2         | 6        |

**FIG. 43**

System Operator Markup Table Record

804



|     |              |   |
|-----|--------------|---|
| 806 | Reseller     | reseller id code                                      |
| 808 | Markup Table | fixed; percent; cents                                 |
| 810 | Markup Value | real number representing value of markup type         |
| 812 | Inc1         | first level of charging (minimum # of seconds) charge |
| 814 | Inc2         | second level of charging                              |

**FIG. 44**

System Operator Markup Table Record for the Reseller Klondike

|     |              |          |
|-----|--------------|----------|
| 806 | Reseller     | Klondike |
| 808 | Markup Table | cents    |
| 810 | Markup Value | \$0.01   |
| 812 | Inc1         | 30       |
| 814 | Inc2         | 6        |

**FIG. 45**

System Operator Markup Table Record

|     |              |         |
|-----|--------------|---------|
| 806 | Reseller     | all     |
| 808 | Markup Table | percent |
| 810 | Markup Value | 1.0     |
| 812 | Inc1         | 30      |
| 814 | Inc2         | 6       |

**FIG. 46**

Reseller Special Destinations Table Record

832

|     |              |   |
|-----|--------------|---|
| 834 | Reseller     | reseller id code                                      |
| 836 | ML_id        | Master List ID code                                   |
| 838 | Markup Table | fixed; percent; cents                                 |
| 840 | Markup Value | real number representing value of markup type         |
| 842 | Inc1         | first level of charging (minimum # of seconds) charge |
| 844 | Inc2         | second level of charging                              |

FIG. 47

Reseller Special Destinations Table Record for the Reseller Klondike

846

|     |              |          |
|-----|--------------|----------|
| 834 | Reseller     | Klondike |
| 836 | ML_id        | 1019     |
| 838 | Markup Table | percent  |
| 840 | Markup Value | 5%       |
| 842 | Inc1         | 30       |
| 844 | Inc2         | 6        |

FIG. 48

Reseller Global Markup Table Record

848

|     |              |   |
|-----|--------------|---|
| 850 | Reseller     | reseller id code                                      |
| 852 | Markup Table | fixed; percent; cents                                 |
| 854 | Markup Value | real number representing value of markup type         |
| 856 | Inc1         | first level of charging (minimum # of seconds) charge |
| 858 | Inc2         | second level of charging                              |

FIG. 49

Reseller Global Markup Table Record for the Reseller Klondike

860

|     |              |          |
|-----|--------------|----------|
| 850 | Reseller     | Klondike |
| 852 | Markup Table | percent  |
| 854 | Markup Value | 10%      |
| 856 | Inc1         | 30       |
| 858 | Inc2         | 6        |

FIG. 50

900  
↙

**SIP Bye Message**

---

|       |                |  |
|-------|----------------|--|
| 902 ~ | <b>Caller</b>  | Username                                       |
| 904 ~ | <b>Callee</b>  | PSTN compatible # or Username                  |
| 906 ~ | <b>Call ID</b> | unique call identifier (hexadecimal string@IP) |

**FIG. 51**

908  
↙

**SIP Bye Message**

---

|       |                |                          |
|-------|----------------|--------------------------|
| 902 ~ | <b>Caller</b>  | 2001 1050 8667           |
| 904 ~ | <b>Callee</b>  | 2001 1050 2222           |
| 906 ~ | <b>Call ID</b> | <u>FA10@192.168.0.20</u> |

**FIG. 52**

910 ↘

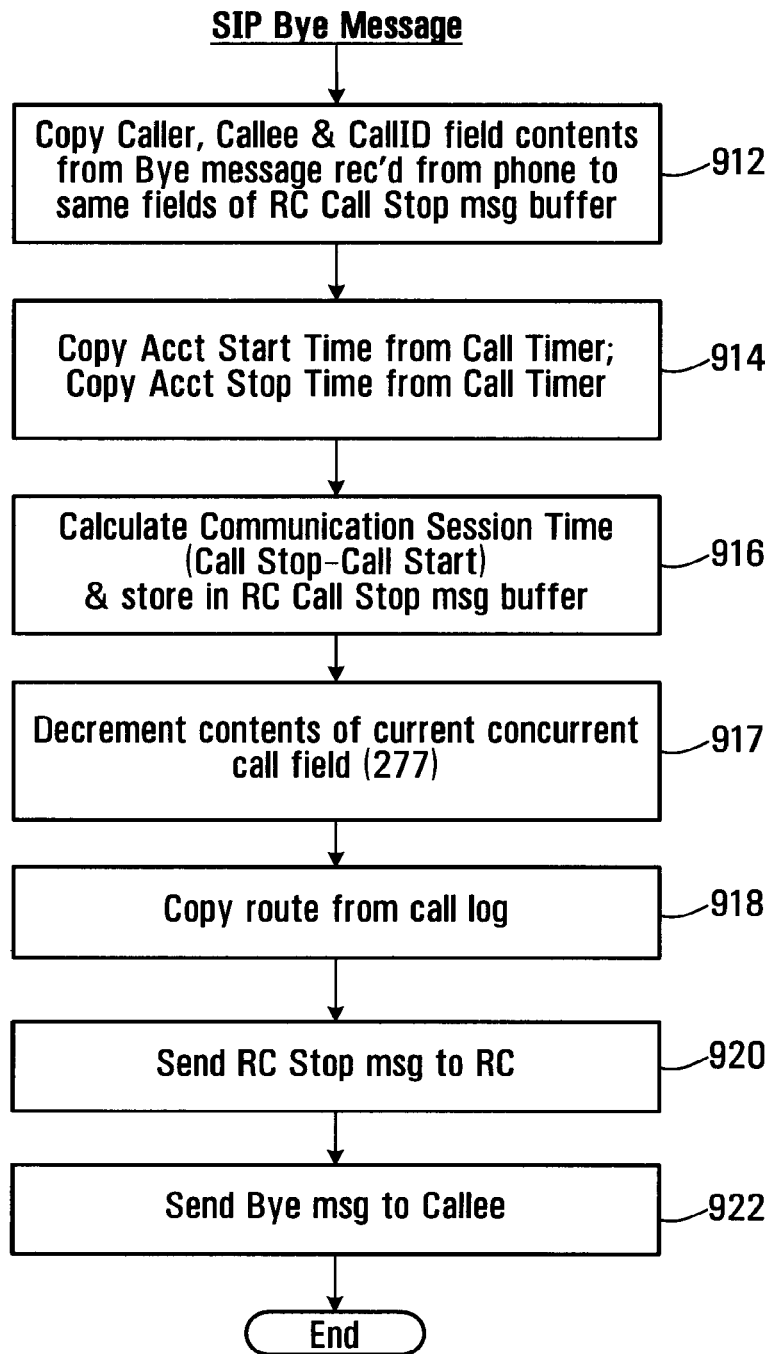

**FIG. 53**

1000

**RC Call Stop Message**

---

|      |                   |   |
|------|-------------------|---|
| 1002 | Caller            | Username  |
| 1004 | Callee            | PSTN compatible # or Username                               |
| 1006 | Call ID           | unique call identifier (hexadecimal string@IP)              |
| 1008 | Acct Start Time   | start time of call  |
| 1010 | Acct Stop Time    | time the call ended   |
| 1012 | Acct Session Time | start time-stop time (in seconds)                           |
| 1014 | Route             | IP address for the communications link that was established |

**FIG. 54**

1020

**RC Call Stop Message for Calgary Callee**

---

|      |                   |                     |
|------|-------------------|---------------------|
| 1002 | Caller            | 2001 1050 8667      |
| 1004 | Callee            | 2001 1050 2222      |
| 1006 | Call ID           | FA10@192.168.0.20   |
| 1008 | Acct Start Time   | 2006-12-30 12:12:12 |
| 1010 | Acct Stop Time    | 2006-12-30 12:12:14 |
| 1012 | Acct Session Time | 2                   |
| 1014 | Route             | 72.64.39.58         |

**FIG. 55**

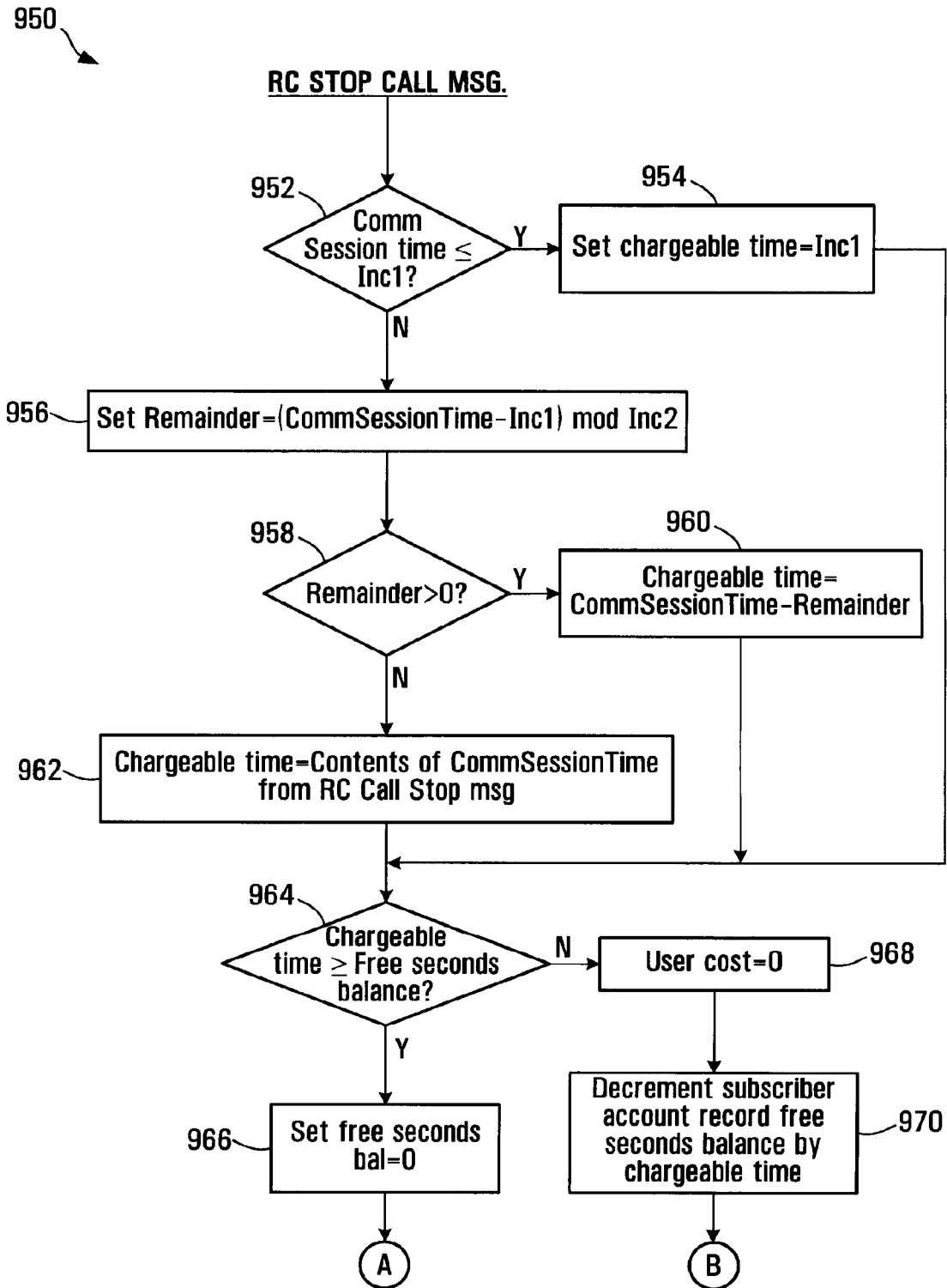

FIG. 56A

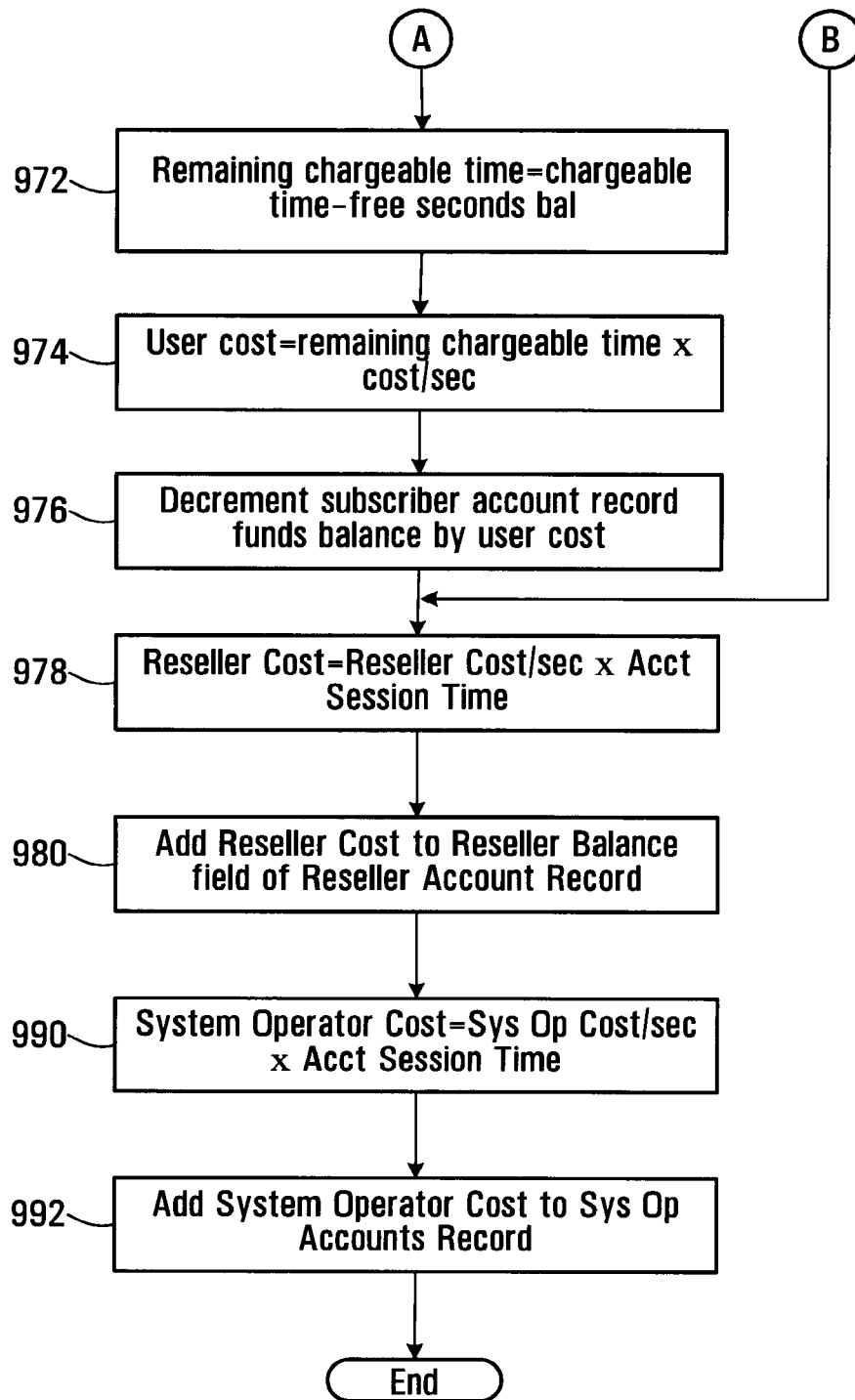

FIG. 56B

Reseller Accounts Table Record

982 ↙

984 ~ Reseller ID reseller id code  
986 ~ Reseller balance accumulated balance of charges

**FIG. 57**

Reseller Accounts Table Record for Klondike

988 ↙

984 ~ Reseller ID Klondike  
986 ~ Reseller balance \$100.02

**FIG. 58**

System Operator Accounts Table Record

994 ↙

996 ~ System Operator balance accumulated balance of charges

**FIG. 59**

System Operator Accounts Record for this System Operator

996 ~ System Operator balance \$1000.02

**FIG. 60**

## PRODUCING ROUTING MESSAGES FOR VOICE OVER IP COMMUNICATIONS

### CROSS REFERENCE TO RELATED APPLICATIONS

This application is a continuation of U.S. application Ser. No. 12/513,147, filed Mar. 1, 2010, which is a national phase entry of PCT/CA2007/001956, filed Nov. 1, 2007, which claims priority to U.S. Provisional Application No. 60/856,212, filed Nov. 2, 2006, all of which are incorporated in their entirety.

### BACKGROUND OF THE INVENTION

#### 1. Field of Invention

This invention relates to voice over IP communications and methods and apparatus for routing and billing.

#### 2. Description of Related Art

Internet protocol (IP) telephones are typically personal computer (PC) based telephones connected within an IP network, such as the public Internet or a private network of a large organization. These IP telephones have installed "voice-over-IP" (VoIP) software enabling them to make and receive voice calls and send and receive information in data and video formats.

IP telephony switches installed within the IP network enable voice calls to be made within or between IP networks, and between an IP network and a switched circuit network (SCN), such as the public switched telephone network (PSTN). If the IP switch supports the Signaling System 7 (SS7) protocol, the IP telephone can also access PSTN databases.

The PSTN network typically includes complex network nodes that contain all information about a local calling service area including user authentication and call routing. The PSTN network typically aggregates all information and traffic into a single location or node, processes it locally and then passes it on to other network nodes, as necessary, by maintaining route tables at the node. PSTN nodes are redundant by design and thus provide reliable service, but if a node should fail due to an earthquake or other natural disaster, significant, if not complete service outages can occur, with no other nodes being able to take up the load.

Existing VoIP systems do not allow for high availability and resiliency in delivering Voice Over IP based Session Initiation Protocol (SIP) Protocol service over a geographically dispersed area such as a city, region or continent. Most resiliency originates from the provision of IP based telephone services to one location or a small number of locations such as a single office or network of branch offices.

### SUMMARY OF THE INVENTION

In accordance with one aspect of the invention, there is provided a process for operating a call routing controller to facilitate communication between callers and callees in a system comprising a plurality of nodes with which callers and callees are associated. The process involves, in response to initiation of a call by a calling subscriber, receiving a caller identifier and a callee identifier. The process also involves using call classification criteria associated with the caller identifier to classify the call as a public network call or a private network call. The process further involves producing a routing message identifying an address, on the private network, associated with the callee when the call is classified as a private network call. The process also involves producing a

routing message identifying a gateway to the public network when the call is classified as a public network call.

The process may involve receiving a request to establish a call, from a call controller in communication with a caller identified by the callee identifier.

Using the call classification criteria may involve searching a database to locate a record identifying calling attributes associated with a caller identified by the caller identifier.

Locating a record may involve locating a caller dialing profile comprising a username associated with the caller, a domain associated with the caller, and at least one calling attribute.

Using the call classification criteria may involve comparing calling attributes associated with the caller dialing profile with aspects of the callee identifier.

Comparing may involve determining whether the callee identifier includes a portion that matches an IDD associated with the caller dialing profile.

Comparing may involve determining whether the callee identifier includes a portion that matches an NDD associated with the caller dialing profile.

Comparing may involve determining whether the callee identifier includes a portion that matches an area code associated with the caller dialing profile.

Comparing may involve determining whether the callee identifier has a length within a range specified in the caller dialing profile.

The process may involve formatting the callee identifier into a pre-defined digit format to produce a re-formatted callee identifier.

Formatting may involve removing an international dialing digit from the callee identifier, when the callee identifier begins with a digit matching an international dialing digit specified by the caller dialing profile associated with the caller.

Formatting may involve removing a national dialing digit from the callee identifier and prepending a caller country code to the callee identifier when the callee identifier begins with a national dialing digit.

Formatting may involve prepending a caller country code to the callee identifier when the callee identifier begins with digits identifying an area code specified by the caller dialing profile.

Formatting may involve prepending a caller country code and an area code to the callee identifier when the callee identifier has a length that matches a caller dialing number format specified by the caller dialing profile and only one area code is specified as being associated with the caller in the caller dialing profile.

The process may involve classifying the call as a private network call when the re-formatted callee identifier identifies a subscriber to the private network.

The process may involve determining whether the callee identifier complies with a pre-defined username format and if so, classifying the call as a private network call.

The process may involve causing a database of records to be searched to locate a direct in dial (DID) bank table record associating a public telephone number with the re-formatted callee identifier and if the DID bank table record is found, classifying the call as a private network call and if a DID bank table record is not found, classifying the call as a public network call.

Producing the routing message identifying a node on the private network may involve setting a callee identifier in response to a username associated with the DID bank table record.

3

Producing the routing message may involve determining whether a node associated with the reformatted callee identifier is the same as a node associated the caller identifier.

Determining whether a node associated with the reformatted callee identifier is the same as a node associated the caller identifier may involve determining whether a prefix of the re-formatted callee identifier matches a corresponding prefix of a username associated with the caller dialing profile.

When the node associated with the caller is not the same as the node associated with the callee, the process involves producing a routing message including the caller identifier, the reformatted callee identifier and an identification of a private network node associated with the callee and communicating the routing message to a call controller.

When the node associated with the caller is the same as the node associated with the callee, the process involves determining whether to perform at least one of the following: forward the call to another party, block the call and direct the caller to a voicemail server associated with the callee.

Producing the routing message may involve producing a routing message having an identification of at least one of the callee identifier, an identification of a party to whom the call should be forwarded and an identification of a voicemail server associated with the callee.

Producing a routing message identifying a gateway to the public network may involve searching a database of route records associating route identifiers with dialing codes to find a route record having a dialing code having a number pattern matching at least a portion of the reformatted callee identifier.

The process may involve communicating the routing message to a call controller.

The process may involve searching a database of supplier records associating supplier identifiers with the route identifiers to locate at least one supplier record associated with the route identifier associated with the route record having a dialing code having a number pattern matching at least a portion of the reformatted callee identifier.

The process may involve loading a routing message buffer with the reformatted callee identifier and an identification of specific routes associated respective ones of the supplier records associated with the route record and loading the routing message buffer with a time value and a timeout value.

The process may involve communicating a routing message involving the contents of the routing message buffer to a call controller.

The process may involve causing the dialing profile to include a maximum concurrent call value and a concurrent call count value and causing the concurrent call count value to be incremented when the user associated with the dialing profile initiates a call and causing the concurrent call count value to be decremented when a call with the user associated with the dialing profile is ended.

In accordance with another aspect of the invention, there is provided a call routing apparatus for facilitating communications between callers and callees in a system comprising a plurality of nodes with which callers and callees are associated. The apparatus includes receiving provisions for receiving a caller identifier and a callee identifier, in response to initiation of a call by a calling subscriber. The apparatus also includes classifying provisions for classifying the call as a private network call or a public network call according to call classification criteria associated with the caller identifier. The apparatus further includes provisions for producing a routing message identifying an address, on the private network, associated with the callee when the call is classified as a private network call. The apparatus also includes provisions for pro-

4

ducing a routing message identifying a gateway to the public network when the call is classified as a public network call.

The receiving provisions may be operably configured to receive a request to establish a call, from a call controller in communication with a caller identified by the callee identifier.

The apparatus may further include searching provisions for searching a database including records associating calling attributes with subscribers to the private network to locate a record identifying calling attributes associated with a caller identified by the caller identifier.

The records may include dialing profiles each including a username associated with the subscriber, an identification of a domain associated with the subscriber, and an identification of at least one calling attribute associated with the subscriber.

The call classification provisions may be operably configured to compare calling attributes associated with the caller dialing profile with aspects of the callee identifier.

The calling attributes may include an international dialing digit and call classification provisions may be operably configured to determine whether the callee identifier includes a portion that matches an IDD associated with the caller dialing profile.

The calling attributes may include an national dialing digit and the call classification provisions may be operably configured to determine whether the callee identifier includes a portion that matches an NDD associated with the caller dialing profile.

The calling attributes may include an area code and the call classification provisions may be operably configured to determine whether the callee identifier includes a portion that matches an area code associated with the caller dialing profile.

The calling attribute may include a number length range and the call classification provisions may be operably configured to determine whether the callee identifier has a length within a number length range specified in the caller dialing profile.

The apparatus may further include formatting provisions for formatting the callee identifier into a pre-defined digit format to produce a re-formatted callee identifier.

The formatting provisions may be operably configured to remove an international dialing digit from the callee identifier, when the callee identifier begins with a digit matching an international dialing digit specified by the caller dialing profile associated with the caller.

The formatting provisions may be operably configured to remove a national dialing digit from the callee identifier and prepend a caller country code to the callee identifier when the callee identifier begins with a national dialing digit.

The formatting provisions may be operably configured to prepend a caller country code to the callee identifier when the callee identifier begins with digits identifying an area code specified by the caller dialing profile.

The formatting provisions may be operably configured to prepend a caller country code and area code to the callee identifier when the callee identifier has a length that matches a caller dialing number format specified by the caller dialing profile and only one area code is specified as being associated with the caller in the caller dialing profile.

The classifying provisions may be operably configured to classify the call as a private network call when the re-formatted callee identifier identifies a subscriber to the private network.

The classifying provisions may be operably configured to classify the call as a private network call when the callee identifier complies with a pre-defined username format.

5

The apparatus may further include searching provisions for searching a database of records to locate a direct in dial (DID) bank table record associating a public telephone number with the reformatted callee identifier and the classifying provisions may be operably configured to classify the call as a private network call when the DID bank table record is found and to classify the call as a public network call when a DID bank table record is not found

The private network routing message producing provisions may be operably configured to produce a routing message having a callee identifier set according to a username associated with the DID bank table record.

The private network routing message producing provisions may be operably configured to determine whether a node associated with the reformatted callee identifier is the same as a node associated the caller identifier.

The private network routing provisions may include provisions for determining whether a prefix of the re-formatted callee identifier matches a corresponding prefix of a username associated with the caller dialing profile.

The private network routing message producing provisions may be operably configured to produce a routing message including the caller identifier, the reformatted callee identifier and an identification of a private network node associated with the callee and to communicate the routing message to a call controller.

The private network routing message producing provisions may be operably configured to perform at least one of the following forward the call to another party, block the call and direct the caller to a voicemail server associated with the callee, when the node associated with the caller is the same as the node associated with the callee.

The provisions for producing the private network routing message may be operably configured to produce a routing message having an identification of at least one of the callee identifier, an identification of a party to whom the call should be forwarded and an identification of a voicemail server associated with the callee.

The apparatus further includes provisions for communicating the routing message to a call controller.

The provisions for producing a public network routing message identifying a gateway to the public network may include provisions for searching a database of route records associating route identifiers with dialing codes to find a route record having a dialing code having a number pattern matching at least a portion of the reformatted callee identifier.

The apparatus further includes provisions for searching a database of supplier records associating supplier identifiers with the route identifiers to locate at least one supplier record associated with the route identifier associated with the route record having a dialing code having a number pattern matching at least a portion of the reformatted callee identifier.

The apparatus further includes a routing message buffer and provisions for loading the routing message buffer with the reformatted callee identifier and an identification of specific routes associated respective ones of the supplier records associated with the route record and loading the routing message buffer with a time value and a timeout value.

The apparatus further includes provisions for communicating a routing message including the contents of the routing message buffer to a call controller.

The apparatus further includes means for causing said dialing profile to include a maximum concurrent call value and a concurrent call count value and for causing said concurrent call count value to be incremented when the user associated with said dialing profile initiates a call and for causing said

6

concurrent call count value to be decremented when a call with said user associated with said dialing profile is ended.

In accordance with another aspect of the invention, there is provided a data structure for access by an apparatus for producing a routing message for use by a call routing controller in a communications system. The data structure includes dialing profile records comprising fields for associating with respective subscribers to the system, a subscriber user name, direct-in-dial records comprising fields for associating with respective subscriber usernames, a user domain and a direct-in-dial number, prefix to node records comprising fields for associating with at least a portion of the respective subscriber usernames, a node address of a node in the system, whereby a subscriber name can be used to find a user domain, at least a portion of the a subscriber name can be used to find a node with which the subscriber identified by the subscriber name is associated, and a user domain and subscriber name can be located in response to a direct-in-dial number.

In accordance with another aspect of the invention, there is provided a data structure for access by an apparatus for producing a routing message for use by a call routing controller in a communications system. The data structure includes master list records comprising fields for associating a dialing code with respective master list identifiers and supplier list records linked to master list records by the master list identifiers, said supplier list records comprising fields for associating with a communications services supplier, a supplier id, a master list id, a route identifier and a billing rate code, whereby communications services suppliers are associated with dialing codes, such that dialing codes can be used to locate suppliers capable of providing a communications link associated with a given dialing code.

In accordance with another aspect of the invention, there is provided a method for determining a time to permit a communication session to be conducted. The method involves calculating a cost per unit time, calculating a first time value as a sum of a free time attributed to a participant in the communication session and the quotient of a funds balance held by the participant to the cost per unit time value and producing a second time value in response to the first time value and a billing pattern associated with the participant, the billing pattern including first and second billing intervals and the second time value being the time to permit a communication session to be conducted.

Calculating the first time value may involve retrieving a record associated with the participant and obtaining from the record at least one of the free time and the funds balance.

Producing the second time value may involve producing a remainder value representing a portion of the second billing interval remaining after dividing the second billing interval into a difference between the first time value and the first billing interval.

Producing the second time value may involve setting a difference between the first time value and the remainder as the second time value.

The method may further involve setting the second time value to zero when the remainder is greater than zero and the first time value is less than the free time associated with the participant.

Calculating the cost per unit time may involve locating a record in a database, the record comprising a markup type indicator, a markup value and a billing pattern and setting a reseller rate equal to the sum of the markup value and the buffer rate.

Locating the record in a database may involve locating at least one of a record associated with a reseller and a route

associated with the reseller, a record associated with the reseller and a default reseller markup record.

Calculating the cost per unit time value further may involve locating at least one of an override record specifying a route cost per unit time amount associated with a route associated with the communication session, a reseller record associated with a reseller of the communications session, the reseller record specifying a reseller cost per unit time associated with the reseller for the communication session, a default operator markup record specifying a default cost per unit time.

The method may further involve setting as the cost per unit time the sum of the reseller rate and at least one of the route cost per unit time, the reseller cost per unit time and the default cost per unit time.

The method may further involve receiving a communication session time representing a duration of the communication session and incrementing a reseller balance by the product of the reseller rate and the communication session time.

The method may further involve receiving a communication session time representing a duration of the communication session and incrementing a system operator balance by a product of the buffer rate and the communication session time.

In accordance with another aspect of the invention, there is provided an apparatus for determining a time to permit a communication session to be conducted. The apparatus includes a processor circuit, a computer readable medium coupled to the processor circuit and encoded with instructions for directing the processor circuit to calculate a cost per unit time for the communication session, calculate a first time value as a sum of a free time attributed to a participant in the communication session and the quotient of a funds balance held by the participant to the cost per unit time value and produce a second time value in response to the first time value and a billing pattern associated with the participant, the billing pattern including first and second billing intervals and the second time value being the time to permit a communication session to be conducted.

The instructions may include instructions for directing the processor circuit to retrieve a record associated with the participant and obtain from the record at least one of the free time and the funds balance.

The instructions may include instructions for directing the processor circuit to produce the second time value by producing a remainder value representing a portion of the second billing interval remaining after dividing the second billing interval into a difference between the first time value and the first billing interval.

The instructions may include instructions for directing the processor circuit to produce the second time value comprises setting a difference between the first time value and the remainder as the second time value.

The instructions may include instructions for directing the processor circuit to set the second time value to zero when the remainder is greater than zero and the first time value is less than the free time associated with the participant.

The instructions for directing the processor circuit to calculate the cost per unit time may include instructions for directing the processor circuit to locate a record in a database, the record comprising a markup type indicator, a markup value and a billing pattern and set a reseller rate equal to the sum of the markup value and the buffer rate.

The instructions for directing the processor circuit to locate the record in a database may include instructions for directing the processor circuit to locate at least one of a record associated with a reseller and a route associated with the reseller, a record associated with the reseller, and a default reseller

markup record. The instructions for directing the processor circuit to calculate the cost per unit time value may further include instructions for directing the processor circuit to locate at least one of an override record specifying a route cost per unit time amount associated with a route associated with the communication session, a reseller record associated with a reseller of the communications session, the reseller record specifying a reseller cost per unit time associated with the reseller for the communication session, a default operator markup record specifying a default cost per unit time.

The instructions may include instructions for directing the processor circuit to set as the cost per unit time the sum of the reseller rate and at least one of the route cost per unit time, the reseller cost per unit time and the default cost per unit time.

The instructions may include instructions for directing the processor circuit to receive a communication session time representing a duration of the communication session and increment a reseller balance by the product of the reseller rate and the communication session time.

The instructions may include instructions for directing the processor circuit to receive a communication session time representing a duration of the communication session and increment a system operator balance by a product of the buffer rate and the communication session time.

In accordance with another aspect of the invention, there is provided a process for attributing charges for communications services. The process involves determining a first chargeable time in response to a communication session time and a pre-defined billing pattern, determining a user cost value in response to the first chargeable time and a free time value associated with a user of the communications services, changing an account balance associated with the user in response to a user cost per unit time. The process may further involve changing an account balance associated with a reseller of the communications services in response to a reseller cost per unit time and the communication session time and changing an account balance associated with an operator of the communications services in response to an operator cost per unit time and the communication session time.

Determining the first chargeable time may involve locating at least one of an override record specifying a route cost per unit time and billing pattern associated with a route associated with the communication session, a reseller record associated with a reseller of the communications session, the reseller record specifying a reseller cost per unit time and billing pattern associated with the reseller for the communication session and a default record specifying a default cost per unit time and billing pattern and setting as the pre-defined billing pattern the billing pattern of the record located. The billing pattern of the record located may involve a first billing interval and a second billing interval.

Determining the first chargeable time may involve setting the first chargeable time equal to the first billing interval when the communication session time is less than or equal to the first billing interval.

Determining the first chargeable time may involve producing a remainder value representing a portion of the second billing interval remaining after dividing the second billing interval into a difference between communication session time and the first interval when the communication session time is greater than the communication session time and setting the first chargeable time to a difference between the communication session time and the remainder when the remainder is greater than zero and setting the first chargeable time to the communication session time when the remainder is not greater than zero.

The process may further involve determining a second chargeable time in response to the first chargeable time and the free time value associated with the user of the communications services when the first chargeable time is greater than or equal to the free time value associated with the user of the communications services.

Determining the second chargeable time may involve setting the second chargeable time to a difference between the first chargeable time.

The process may further involve resetting the free time value associated with the user to zero when the first chargeable time is greater than or equal to the free time value associated with the user of the communications services.

Changing an account balance associated with the user may involve calculating a user cost value in response to the second chargeable time and the user cost per unit time.

The process may further involve changing a user free cost balance in response to the user cost value.

The process may further involve setting the user cost to zero when the first chargeable time is less than the free time value associated with the user.

The process may further involve changing a user free time balance in response to the first chargeable time.

In accordance with another aspect of the invention, there is provided an apparatus for attributing charges for communications services. The apparatus includes a processor circuit, a computer readable medium in communication with the processor circuit and encoded with instructions for directing the processor circuit to determine a first chargeable time in response to a communication session time and a pre-defined billing pattern, determine a user cost value in response to the first chargeable time and a free time value associated with a user of the communications services, change an account balance associated with the user in response to a user cost per unit time.

The instructions may further include instructions for changing an account balance associated with a reseller of the communications services in response to a reseller cost per unit time and the communication session time and changing an account balance associated with an operator of the communications services in response to an operator cost per unit time and the communication session time.

The instructions for directing the processor circuit to determine the first chargeable time may further include instructions for causing the processor circuit to communicate with a database to locate at least one of an override record specifying a route cost per unit time and billing pattern associated with a route associated with the communication session, a reseller record associated with a reseller of the communications session, the reseller record specifying a reseller cost per unit time and billing pattern associated with the reseller for the communication session and a default record specifying a default cost per unit time and billing pattern and instructions for setting as the pre-defined billing pattern the billing pattern of the record located. The billing pattern of the record located may include a first billing interval and a second billing interval.

The instructions for causing the processor circuit to determine the first chargeable time may include instructions for directing the processor circuit to set the first chargeable time equal to the first billing interval when the communication session time is less than or equal to the first billing interval.

The instructions for causing the processor circuit to determine the first chargeable time may include instructions for producing a remainder value representing a portion of the second billing interval remaining after dividing the second billing interval into a difference between communication ses-

sion time and the first interval when the communication session time is greater than the communication session time and instructions for causing the processor circuit to set the first chargeable time to a difference between the communication session time and the remainder when the remainder is greater than zero and instructions for causing the processor circuit to set the first chargeable time to the communication session time when the remainder is not greater than zero.

The instructions may further include instructions for causing the processor circuit to determine a second chargeable time in response to the first chargeable time and the free time value associated with the user of the communications services when the first chargeable time is greater than or equal to the free time value associated with the user of the communications services.

The instructions for causing the processor circuit to determine the second chargeable time may include instructions for causing the processor circuit to set the second chargeable time to a difference between the first chargeable time.

The instructions may further include instructions for causing the processor circuit to reset the free time value associated with the user to zero when the first chargeable time is greater than or equal to the free time value associated with the user of the communications services.

The instructions for causing the processor circuit to change an account balance associated with the user may include instructions for causing the processor circuit to calculate a user cost value in response to the second chargeable time and the user cost per unit time.

The instructions may further include instructions for causing the processor circuit to change a user free cost balance in response to the user cost value.

The instructions may further include instructions for causing the processor circuit to set the user cost to zero when the first chargeable time is less than the free time value associated with the user.

The instructions may further include instructions for causing the processor circuit to change a user free time balance in response to the first chargeable time.

In accordance with another aspect of the invention, there is provided a computer readable medium encoded with codes for directing a processor circuit to execute one or more of the methods described above and/or variants thereof.

Other aspects and features of the present invention will become apparent to those ordinarily skilled in the art upon review of the following description of specific embodiments of the invention in conjunction with the accompanying figures.

#### BRIEF DESCRIPTION OF THE DRAWINGS

In drawings which illustrate embodiments of the invention, FIG. 1 is a block diagram of a system according to a first embodiment of the invention;

FIG. 2 is a block diagram of a caller telephone according to the first embodiment of the invention;

FIG. 3 is a schematic representation of a SIP invite message transmitted between the caller telephone and a controller shown in FIG. 1;

FIG. 4 is a block diagram of a call controller shown in FIG. 1;

FIG. 5 is a flowchart of a process executed by the call controller shown in FIG. 1;

FIG. 6 is a schematic representation of a routing, billing and rating (RC) request message produced by the call controller shown in FIG. 1;

## 11

FIG. 7 is a block diagram of a processor circuit of a routing, billing, rating element of the system shown in FIG. 1;

FIGS. 8A-8D is a flowchart of a RC request message handler executed by the RC processor circuit shown in FIG. 7;

FIG. 9 is a tabular representation of a dialing profile stored in a database accessible by the RC shown in FIG. 1;

FIG. 10 is a tabular representation of a dialing profile for a caller using the caller telephone shown in FIG. 1;

FIG. 11 is a tabular representation of a callee profile for a callee located in Calgary;

FIG. 12 is a tabular representation of a callee profile for a callee located in London;

FIG. 13 is a tabular representation of a Direct-in-Dial (DID) bank table record stored in the database shown in FIG. 1;

FIG. 14 is a tabular representation of an exemplary DID bank table record for the Calgary callee referenced in FIG. 11;

FIG. 15 is a tabular representation of a routing message transmitted from the RC to the call controller shown in FIG. 1;

FIG. 16 is a schematic representation of a routing message buffer holding a routing message for routing a call to the Calgary callee referenced in FIG. 11;

FIG. 17 is a tabular representation of a prefix to supernode table record stored in the database shown in FIG. 1;

FIG. 18 is a tabular representation of a prefix to supernode table record that would be used for the Calgary callee referenced in FIG. 11;

FIG. 19 is a tabular representation of a master list record stored in a master list table in the database shown in FIG. 1;

FIG. 20 is a tabular representation of a populated master list record;

FIG. 21 is a tabular representation of a suppliers list record stored in the database shown in FIG. 1;

FIG. 22 is a tabular representation of a specific supplier list record for a first supplier;

FIG. 23 is a tabular representation of a specific supplier list record for a second supplier;

FIG. 24 is a tabular representation of a specific supplier list record for a third supplier;

FIG. 25 is a schematic representation of a routing message, held in a routing message buffer, identifying to the controller a plurality of possible suppliers that may carry the call;

FIG. 26 is a tabular representation of a call block table record;

FIG. 27 is a tabular representation of a call block table record for the Calgary callee;

FIG. 28 is a tabular representation of a call forwarding table record;

FIG. 29 is a tabular representation of a call forwarding table record specific for the Calgary callee;

FIG. 30 is a tabular representation of a voicemail table record specifying voicemail parameters to enable the caller to leave a voicemail message for the callee;

FIG. 31 is a tabular representation of a voicemail table record specific to the Calgary callee;

FIG. 32 is a schematic representation of an exemplary routing message, held in a routing message buffer, indicating call forwarding numbers and a voicemail server identifier;

FIGS. 33A and 33B are respective portions of a flowchart of a process executed by the RC processor for determining a time to live value;

FIG. 34 is a tabular representation of a subscriber bundle table record;

FIG. 35 is a tabular representation of a subscriber bundle record for the Vancouver caller;

## 12

FIG. 36 is a tabular representation of a bundle override table record;

FIG. 37 is a tabular representation of bundle override record for a located master list ID;

FIG. 38 is a tabular representation of a subscriber account table record;

FIG. 39 is a tabular representation of a subscriber account record for the Vancouver caller;

FIG. 40 is a flowchart of a process for producing a second time value executed by the RC processor circuit shown in FIG. 7;

FIG. 41 is a flowchart for calculating a call cost per unit time;

FIG. 42 is a tabular representation of a system operator special rates table record;

FIG. 43 is a tabular representation of a system operator special rates table record for a reseller named Klondike;

FIG. 44 is a tabular representation of a system operator mark-up table record;

FIG. 45 is a tabular representation of a system operator mark-up table record for the reseller Klondike;

FIG. 46 is a tabular representation of a default system operator mark-up table record;

FIG. 47 is a tabular representation of a reseller special destinations table record;

FIG. 48 is a tabular representation of a reseller special destinations table record for the reseller Klondike;

FIG. 49 is a tabular representation of a reseller global mark-up table record;

FIG. 50 is a tabular representation of a reseller global mark-up table record for the reseller Klondike;

FIG. 51 is a tabular representation of a SIP bye message transmitted from either of the telephones shown in FIG. 1 to the call controller;

FIG. 52 is a tabular representation of a SIP bye message sent to the controller from the Calgary callee;

FIG. 53 is a flowchart of a process executed by the call controller for producing a RC stop message in response to receipt of a SIP bye message;

FIG. 54 is a tabular representation of an exemplary RC call stop message;

FIG. 55 is a tabular representation of an RC call stop message for the Calgary callee;

FIGS. 56A and 56B are respective portions of a flowchart of a RC call stop message handling routine executed by the RC shown in FIG. 1;

FIG. 57 is a tabular representation of a reseller accounts table record;

FIG. 58 is a tabular representation of a reseller accounts table record for the reseller Klondike;

FIG. 59 is a tabular representation of a system operator accounts table record; and

FIG. 60 is a tabular representation of a system operator accounts record for the system operator described herein.

## DETAILED DESCRIPTION

Referring to FIG. 1, a system for making voice over IP telephone/videophone calls is shown generally at 10. The system includes a first super node shown generally at 11 and a second super node shown generally at 21. The first super node 11 is located in geographical area, such as Vancouver, B.C., Canada for example and the second super node 21 is located in London, England, for example. Different super nodes may be located in different geographical regions throughout the world to provide telephone/videophone service to subscribers in respective regions. These super nodes

13

may be in communication with each other by high speed/high data throughput links including optical fiber, satellite and/or cable links, forming a backbone to the system. These super nodes may alternatively or, in addition, be in communication with each other through conventional internet services.

In the embodiment shown, the Vancouver supernode **11** provides telephone/videophone service to western Canadian customers from Vancouver Island to Ontario. Another node (not shown) may be located in Eastern Canada to provide services to subscribers in that area.

Other nodes of the type shown may also be employed within the geographical area serviced by a supernode, to provide for call load sharing, for example within a region of the geographical area serviced by the supernode. However, in general, all nodes are similar and have the properties described below in connection with the Vancouver supernode **11**.

In this embodiment, the Vancouver supernode includes a call controller (C) **14**, a routing controller (RC) **16**, a database **18** and a voicemail server **19** and a media relay **9**. Each of these may be implemented as separate modules on a common computer system or by separate computers, for example. The voicemail server **19** need not be included in the node and can be provided by an outside service provider.

Subscribers such as a subscriber in Vancouver and a subscriber in Calgary communicate with the Vancouver supernode using their own internet service providers which route internet traffic from these subscribers over the internet shown generally at **13** in FIG. 1. To these subscribers the Vancouver supernode is accessible at a pre-determined internet protocol (IP) address or a fully qualified domain name that can be accessed in the usual way through a subscriber's internet service provider. The subscriber in Vancouver uses a telephone **12** that is capable of communicating with the Vancouver supernode **11** using Session Initiation Protocol (SIP) messages and the Calgary subscriber uses a similar telephone **15**, in Calgary AB.

It should be noted that throughout the description of the embodiments of this invention, the IP/UDP addresses of all elements such as the caller and callee telephones, call controller, media relay, and any others, will be assumed to be valid IP/UDP addresses directly accessible via the Internet or a private IP network, for example, depending on the specific implementation of the system. As such, it will be assumed, for example, that the caller and callee telephones will have IP/UDP addresses directly accessible by the call controllers and the media relays on their respective supernodes, and those addresses will not be obscured by Network Address Translation (NAT) or similar mechanisms. In other words, the IP/UDP information contained in SIP messages (for example the SIP Invite message or the RC Request message which will be described below) will match the IP/UDP addresses of the IP packets carrying these SIP messages.

It will be appreciated that in many situations, the IP addresses assigned to various elements of the system may be in a private IP address space, and thus not directly accessible from other elements. Furthermore, it will also be appreciated that NAT is commonly used to share a "public" IP address between multiple devices, for example between home PCs and IP telephones sharing a single Internet connection. For example, a home PC may be assigned an IP address such as 192.168.0.101 and a Voice over IP telephone may be assigned an IP address of 192.168.0.103. These addresses are located in so called "non-routable" (IP) address space and cannot be accessed directly from the Internet. In order for these devices to communicate with other computers located on the Internet, these IP addresses have to be converted into a "public" IP

14

address, for example 24.10.10.123 assigned by the Internet Service Provider to the subscriber, by a device performing NAT, typically a home router. In addition to translating the IP addresses, NAT typically also translates UDP port numbers, for example an audio path originating at a VoIP telephone and using a UDP port 12378 at its private IP address, may have been translated to a UDP port 23465 associated with the public IP address of the NAT device. In other words, when a packet originating from the above VoIP telephone arrives at an Internet-based supernode, the source IP/UDP address contained in the IP packet header will be 24.10.10.1:23465, whereas the source IP/UDP address information contained in the SIP message inside this IP packet will be 192.168.0.103:12378. The mismatch in the IP/UDP addresses may cause a problem for SIP-based VoIP systems because, for example, a supernode will attempt to send messages to a private address of a telephone but the messages will never get there.

Referring to FIG. 1, in an attempt to make a call by the Vancouver telephone/videophone **12** to the Calgary telephone/videophone **15**, the Vancouver telephone/videophone sends a SIP invite message to the Vancouver supernode **11** and in response, the call controller **14** sends an RC request message to the RC **16** which makes various enquiries of the database **18** to produce a routing message which is sent back to the call controller **14**. The call controller **14** then communicates with the media relay **9** to cause a communications link including an audio path and a videophone (if a videopath call) to be established through the media relay to the same node, a different node or to a communications supplier gateway as shown generally at **20** to carry audio, and where applicable, video traffic to the call recipient or callee.

Generally, the RC **16** executes a process to facilitate communication between callers and callees. The process involves, in response to initiation of a call by a calling subscriber, receiving a callee identifier from the calling subscriber, using call classification criteria associated with the calling subscriber to classify the call as a public network call or a private network call and producing a routing message identifying an address on the private network, associated with the callee when the call is classified as a private network call and producing a routing message identifying a gateway to the public network when the call is classified as a public network call. Subscriber Telephone

In greater detail, referring to FIG. 2, in this embodiment, the telephone/videophone **12** includes a processor circuit shown generally at **30** comprising a microprocessor **32**, program memory **34**, an input/output (I/O) port **36**, parameter memory **38** and temporary memory **40**. The program memory **34**, I/O port **36**, parameter memory **38** and temporary memory **40** are all in communication with the microprocessor **32**. The I/O port **36** has a dial input **42** for receiving a dialed telephone/videophone number from a keypad, for example, or from a voice recognition unit or from pre-stored telephone/videophone numbers stored in the parameter memory **38**, for example. For simplicity, in FIG. 2 a box labelled dialing functions **44** represents any device capable of informing the microprocessor **32** of a callee identifier, e.g., a callee telephone/videophone number.

The processor **32** stores the callee identifier in a dialed number buffer **45**. In this case, assume the dialed number is 2001 1050 2222 and that it is a number associated with the Calgary subscriber. The I/O port **36** also has a handset interface **46** for receiving and producing signals from and to a handset that the user may place to his ear. This interface **46** may include a BLUETOOTH™ wireless interface, a wired interface or speaker phone, for example. The handset acts as a termination point for an audio path (not shown) which will

15

be appreciated later. The I/O port **36** also has an internet connection **48** which is preferably a high speed internet connection and is operable to connect the telephone/videophone to an internet service provider. The internet connection **48** also acts as a part of the voice path, as will be appreciated later. It will be appreciated that where the subscriber device is a videophone, a separate video path is established in the same way an audio path is established. For simplicity, the following description refers to a telephone call, but it is to be understood that a videophone call is handled similarly, with the call controller causing the media relay to facilitate both an audio path and a video path instead of only an audio path.

The parameter memory **38** has a username field **50**, a password field **52** an IP address field **53** and a SIP proxy address field **54**, for example. The user name field **50** is operable to hold a user name, which in this case is 2001 1050 8667. The user name is assigned upon subscription or registration into the system and, in this embodiment, includes a twelve digit number having a continent code **61**, a country code **63**, a dealer code **70** and a unique number code **74**. The continent code **61** is comprised of the first or left-most digit of the user name in this embodiment. The country code **63** is comprised of the next three digits. The dealer code **70** is comprised of the next four digits and the unique number code **74** is comprised of the last four digits. The password field **52** holds a password of up to 512 characters, in this example. The IP address field **53** stores an IP address of the telephone, which for this explanation is 192.168.0.20. The SIP proxy address field **54** holds an IP protocol compatible proxy address which may be provided to the telephone through the internet connection **48** as part of a registration procedure.

The program memory **34** stores blocks of codes for directing the processor **32** to carry out the functions of the telephone, one of which includes a firewall block **56** which provides firewall functions to the telephone, to prevent access by unauthorized persons to the microprocessor **32** and memories **34**, **38** and **40** through the internet connection **48**. The program memory **34** also stores codes **57** for establishing a call ID. The call ID codes **57** direct the processor **32** to produce a call identifier having a format comprising a hexadecimal string at an IP address, the IP address being the IP address of the telephone. Thus, an exemplary call identifier might be FF10@192.168.0.20.

Generally, in response to picking up the handset interface **46** and activating a dialing function **44**, the microprocessor **32** produces and sends a SIP invite message as shown in FIG. 3, to the routing controller **16** shown in FIG. 1. This SIP invite message is essentially to initiate a call by a calling subscriber.

Referring to FIG. 3, the SIP invite message includes a caller ID field **60**, a callee identifier field **62**, a digest parameters field **64**, a call ID field **65** an IP address field **67** and a caller UDP port field **69**. In this embodiment, the caller ID field **60** includes the user name 2001 10508667 that is the Vancouver user name stored in the user name field **50** of the parameter memory **38** in the telephone **12** shown in FIG. 2. In addition, referring back to FIG. 3, the callee identifier field **62** includes a callee identifier which in this embodiment is the user name 2001 1050 2222 that is the dialed number of the Calgary subscriber stored in the dialed number buffer **45** shown in FIG. 2. The digest parameters field **64** includes digest parameters and the call ID field **65** includes a code comprising a generated prefix code (FF10) and a suffix which is the Internet Protocol (IP) address of the telephone **12** stored in the IP address field **53** of the telephone. The IP address field **67** holds the IP address assigned to the telephone, in this embodiment 192.168.0.20, and the caller UDP port field **69**

16

includes a UDP port identifier identifying a UDP port at which the audio path will be terminated at the caller's telephone.

Call Controller

Referring to FIG. 4, a call controller circuit of the call controller **14** (FIG. 1) is shown in greater detail at **100**. The call controller circuit **100** includes a microprocessor **102**, program memory **104** and an I/O port **106**. The circuit **100** may include a plurality of microprocessors, a plurality of program memories and a plurality of I/O ports to be able to handle a large volume of calls. However, for simplicity, the call controller circuit **100** will be described as having only one microprocessor **102**, program memory **104** and I/O port **106**, it being understood that there may be more.

Generally, the I/O port **106** includes an input **108** for receiving messages such as the SIP invite message shown in FIG. 3, from the telephone shown in FIG. 2. The I/O port **106** also has an RC request message output **110** for transmitting an RC request message to the RC **16** of FIG. 1, an RC message input **112** for receiving routing messages from the RC **16**, a gateway output **114** for transmitting messages to one of the gateways **20** shown in FIG. 1 to advise the gateway to establish an audio path, for example, and a gateway input **116** for receiving messages from the gateway. The I/O port **106** further includes a SIP output **118** for transmitting messages to the telephone **12** to advise the telephone of the IP addresses of the gateways which will establish the audio path. The I/O port **106** further includes a voicemail server input and output **117**, **119** respectively for communicating with the voicemail server **19** shown in FIG. 1.

While certain inputs and outputs have been shown as separate, it will be appreciated that some may be a single IP address and IP port. For example, the messages sent to the RC **16** and received from the RC **16** may be transmitted and received on the same single IP port.

The program memory **104** includes blocks of code for directing the microprocessor **102** to carry out various functions of the call controller **14**. For example, these blocks of code include a first block **120** for causing the call controller circuit **100** to execute a SIP invite to RC request process to produce an RC request message in response to a received SIP invite message. In addition, there is a routing message to gateway message block **122** which causes the call controller circuit **100** to produce a gateway query message in response to a received routing message from the RC **16**.

Referring to FIG. 5, the SIP invite to RC request process is shown in more detail at **120**. On receipt of a SIP invite message of the type shown in FIG. 3, block **122** of FIG. 5 directs the call controller circuit **100** of FIG. 4 to authenticate the user. This may be done, for example, by prompting the user for a password, by sending a message back to the telephone **12** which is interpreted at the telephone as a request for a password entry or the password may automatically be sent to the call controller **14** from the telephone, in response to the message. The call controller **14** may then make enquiries of databases to which it has access, to determine whether or not the user's password matches a password stored in the database. Various functions may be used to pass encryption keys or hash codes back and forth to ensure that the transmittal of passwords is secure.

Should the authentication process fail, the call controller circuit **100** is directed to an error handling routine **124** which causes messages to be displayed at the telephone **12** to indicate there was an authentication problem. If the authentication procedure is passed, block **121** directs the call controller circuit **100** to determine whether or not the contents of the caller ID field **60** of the SIP invite message received from the

telephone is an IP address. If it is an IP address, then block 123 directs the call controller circuit 100 to set the contents of a type field variable maintained by the microprocessor 102 to a code representing that the call type is a third party invite. If at block 121 the caller ID field contents do not identify an IP address, then block 125 directs the microprocessor to set the contents of the type field to a code indicating that the call is being made by a system subscriber. Then, block 126 directs the call controller circuit to read the call identifier 65 provided in the SIP invite message from the telephone 12, and at block 128 the processor is directed to produce an RC request message that includes that call ID. Block 129 then directs the call controller circuit 100 to send the RC request to the RC 16.

Referring to FIG. 6, an RC request message is shown generally at 150 and includes a caller field 152, a callee field 154, a digest field 156, a call ID field 158 and a type field 160. The caller, callee, digest call ID fields 152, 154, 156 and 158 contain copies of the caller, callee, digest parameters and call ID fields 60, 62, 64 and 65 of the SIP invite message shown in FIG. 3. The type field 160 contains the type code established at blocks 123 or 125 of FIG. 5 to indicate whether the call is from a third party or system subscriber, respectively. The caller identifier field may include a PSTN number or a system subscriber username as shown, for example.

#### Routing Controller (RC)

Referring to FIG. 7, the RC 16 is shown in greater detail and includes an RC processor circuit shown generally at 200. The RC processor circuit 200 includes a processor 202, program memory 204, a table memory 206, buffer memory 207, and an I/O port 208, all in communication with the processor 202. (As earlier indicated, there may be a plurality of processor circuits (202), memories (204), etc.)

The buffer memory 207 includes a caller id buffer 209 and a callee id buffer 211.

The I/O port 208 includes a database request port 210 through which a request to the database (18 shown in FIG. 1) can be made and includes a database response port 212 for receiving a reply from the database 18. The I/O port 208 further includes an RC request message input 214 for receiving the RC request message from the call controller (14 shown in FIG. 1) and includes a routing message output 216 for sending a routing message back to the call controller 14. The I/O port 208 thus acts to receive caller identifier and a callee identifier contained in the RC request message from the call controller, the RC request message being received in response to initiation of a call by a calling subscriber.

The program memory 204 includes blocks of codes for directing the processor 202 to carry out various functions of the RC (16). One of these blocks includes an RC request message handler 250 which directs the RC to produce a routing message in response to a received RC request message. The RC request message handler process is shown in greater detail at 250 in FIGS. 8A through 8D.

#### RC Request Message Handler

Referring to FIG. 8A, the RC request message handler begins with a first block 252 that directs the RC processor circuit (200) to store the contents of the RC request message (150) in buffers in the buffer memory 207 of FIG. 7, one of which includes the caller ID buffer 209 of FIG. 7 for separately storing the contents of the callee field 154 of the RC request message. Block 254 then directs the RC processor circuit to use the contents of the caller field 152 in the RC request message shown in FIG. 6, to locate and retrieve from the database 18 a record associating calling attributes with the calling subscriber. The located record may be referred to as a dialing profile for the caller. The retrieved dialing profile may then be stored in the buffer memory 207, for example.

Referring to FIG. 9, an exemplary data structure for a dialing profile is shown generally at 253 and includes a user name field 258, a domain field 260, and calling attributes comprising a national dialing digits (NDD) field 262, an international dialing digits (IDD) field 264, a country code field 266, a local area codes field 267, a caller minimum local length field 268, a caller maximum local length field 270, a reseller field 273, a maximum number of concurrent calls field 275 and a current number of concurrent calls field 277. Effectively the dialing profile is a record identifying calling attributes of the caller identified by the caller identifier. More generally, dialing profiles represent calling attributes of respective subscribers.

An exemplary caller profile for the Vancouver subscriber is shown generally at 276 in FIG. 10 and indicates that the user name field 258 includes the user name (2001 1050 8667) that has been assigned to the subscriber and is stored in the user name field 50 in the telephone as shown in FIG. 2.

Referring back to FIG. 10, the domain field 260 includes a domain name as shown at 282, including a node type identifier 284, a location code identifier 286, a system provider identifier 288 and a domain portion 290. The domain field 260 effectively identifies a domain or node associated with the user identified by the contents of the user name field 258.

In this embodiment, the node type identifier 284 includes the code "sp" identifying a supernode and the location identifier 286 identifies the supernode as being in Vancouver (YVR). The system provider identifier 288 identifies the company supplying the service and the domain portion 290 identifies the "com" domain.

The national dialed digit field 262 in this embodiment includes the digit "1" and, in general, includes a number specified by the International Telecommunications Union (ITU) Telecommunications Standardization Sector (ITU-T) E.164 Recommendation which assigns national dialing digits to countries.

The international dialing digit field 264 includes a code also assigned according to the ITU-T according to the country or location of the user.

The country code field 266 also includes the digit "1" and, in general, includes a number assigned according to the ITU-T to represent the country in which the user is located.

The local area codes field 267 includes a list of area codes that have been assigned by the ITU-T to the geographical area in which the subscriber is located. The caller minimum and maximum local number length fields 268 and 270 hold numbers representing minimum and maximum local number lengths permitted in the area code(s) specified by the contents of the local area codes field 267. The reseller field 273 is optional and holds a code identifying a retailer of the services, in this embodiment "Klondike". The maximum number of concurrent calls field 275 holds a code identifying the maximum number of concurrent calls that the user is entitled to cause to concurrently exist. This permits more than one call to occur concurrently while all calls for the user are billed to the same account. The current number of concurrent calls field 277 is initially 0 and is incremented each time a concurrent call associated with the user is initiated and is decremented when a concurrent call is terminated.

The area codes associated with the user are the area codes associated with the location code identifier 286 of the contents of the domain field 260.

A dialing profile of the type shown in FIG. 9 is produced whenever a user registers with the system or agrees to become a subscriber to the system. Thus, for example, a user wishing to subscribe to the system may contact an office maintained by a system operator and personnel in the office may ask the

user certain questions about his location and service preferences, whereupon tables can be used to provide office personnel with appropriate information to be entered into the user name **258**, domain **260**, NDD **262**, IDD **264**, country code **266**, local area codes **267**, caller minimum and maximum local length fields **268** and **270** reseller field **273** and concurrent call fields **275** and **277** to establish a dialing profile for the user.

Referring to FIGS. **11** and **12**, callee dialing profiles for users in Calgary and London, respectively for example, are shown.

In addition to creating dialing profiles when a user registers with the system, a direct-in-dial (DID) record of the type shown at **278** in FIG. **13** is added to a direct-in-dial bank table in the database (**18** in FIG. **1**) to associate the username and a host name of the supemode with which the user is associated, with an E.164 number associated with the user on the PSTN network.

An exemplary DID table record entry for the Calgary callee is shown generally at **300** in FIG. **14**. The user name field **281** and user domain field **272** are analogous to the user name and user domain fields **258** and **260** of the caller dialing profile shown in FIG. **10**. The contents of the DID field **274** include a E.164 public telephone number including a country code **283**, an area code **285**, an exchange code **287** and a number **289**. If the user has multiple telephone numbers, then multiple records of the type shown at **300** would be included in the DID bank table, each having the same user name and user domain, but different DID field **274** contents reflecting the different telephone numbers associated with that user.

In addition to creating dialing profiles as shown in FIG. **9** and DID records as shown in FIG. **13** when a user registers with the system, call blocking records of the type shown in FIG. **26**, call forwarding records of the type shown in FIG. **28** and voicemail records of the type shown in FIG. **30** may be added to the database **18** when a new subscriber is added to the system.

Referring back to FIG. **8A**, after retrieving a dialing profile for the caller, such as shown at **276** in FIG. **10**, the RC processor circuit **200** is directed to block **256** which directs the processor circuit (**200**) to determine whether the contents of the concurrent call field **277** are less than the contents of the maximum concurrent call field **275** of the dialing profile for the caller and, if so, block **271** directs the processor circuit to increment the contents of the concurrent call field **277**. If the contents of concurrent call field **277** are equal to or greater than the contents of the maximum concurrent call field **275**, block **259** directs the processor circuit **200** to send an error message back to the call controller (**14**) to cause the call controller to notify the caller that the maximum number of concurrent calls has been reached and no further calls can exist concurrently, including the presently requested call.

Assuming block **256** allows the call to proceed, the RC processor circuit **200** is directed to perform certain checks on the callee identifier provided by the contents of the callee field **154** in FIG. **6**, of the RC request message **150**. These checks are shown in greater detail in FIG. **8B**.

Referring to FIG. **8B**, the processor (**202** in FIG. **7**) is directed to a first block **257** that causes it to determine whether a digit pattern of the callee identifier (**154**) provided in the RC request message (**150**) includes a pattern that matches the contents of the international dialing digits (IDD) field **264** in the caller profile shown in FIG. **10**. If so, then block **259** directs the processor (**202**) to set a call type code identifier variable maintained by the processor to indicate that the call is an international call and block **261** directs the processor to produce a reformatted callee identifier by refor-

matting the callee identifier into a predefined digit format. In this embodiment, this is done by removing the pattern of digits matching the IDD field contents **264** of the caller dialing profile to effectively shorten the callee identifier. Then, block **263** directs the processor **202** to determine whether or not the callee identifier has a length which meets criteria establishing it as a number compliant with the E.164 Standard set by the ITU. If the length does not meet this criteria, block **265** directs the processor **202** to send back to the call controller (**14**) a message indicating the length is not correct. The process is then ended. At the call controller **14**, routines (not shown) stored in the program memory **104** may direct the processor (**102** of FIG. **4**) to respond to the incorrect length message by transmitting a message back to the telephone (**12** shown in FIG. **1**) to indicate that an invalid number has been dialed.

Still referring to FIG. **8B**, if the length of the amended callee identifier meets the criteria set forth at block **263**, block **269** directs the processor (**202** of FIG. **7**) to make a database request to determine whether or not the amended callee identifier is found in a record in the direct-in-dial bank (DID) table. Referring back to FIG. **8B**, at block **269**, if the processor **202** receives a response from the database indicating that the reformatted callee identifier produced at block **261** is found in a record in the DID bank table, then the callee is a subscriber to the system and the call is classified as a private network call by directing the processor to block **279** which directs the processor to copy the contents of the corresponding user name field (**281** in FIG. **14**) from the callee DID bank table record (**300** in FIG. **14**) into the callee ID buffer (**211** in FIG. **7**). Thus, the processor **202** locates a subscriber user name associated with the reformatted callee identifier. The processor **202** is then directed to point B in FIG. **8A**.

Subscriber to Subscriber Calls Between Different Nodes

Referring to FIG. **8A**, block **280** directs the processor (**202** of FIG. **7**) to execute a process to determine whether or not the node associated with the reformatted callee identifier is the same node that is associated with the caller identifier. To do this, the processor **202** determines whether or not a prefix (e.g., continent code **61**) of the callee name held in the callee ID buffer (**211** in FIG. **7**), is the same as the corresponding prefix of the caller name held in the username field **258** of the caller dialing profile shown in FIG. **10**. If the corresponding prefixes are not the same, block **302** in FIG. **8A** directs the processor (**202** in FIG. **7**) to set a call type flag in the buffer memory (**207** in FIG. **7**) to indicate the call is a cross-domain call. Then, block **350** of FIG. **8A** directs the processor (**202** of FIG. **7**) to produce a routing message identifying an address on the private network with which the callee identified by the contents of the callee ID buffer is associated and to set a time to live for the call at a maximum value of 99999, for example.

Thus the routing message includes a caller identifier, a call identifier set according to a username associated with the located DID bank table record and includes an identifier of a node on the private network with which the callee is associated.

The node in the system with which the callee is associated is determined by using the callee identifier to address a supernode table having records of the type as shown at **370** in FIG. **17**. Each record **370** has a prefix field **372** and a supernode address field **374**. The prefix field **372** includes the first *n* digits of the callee identifier. In this embodiment *n*=2. The supernode address field **374** holds a code representing the IP address or a fully qualified domain name of the node associated with the code stored in the callee identifier prefix field

21

372. Referring to FIG. 18, for example, if the prefix is 20, the supenode address associated with that prefix is sp.yvr.digi-  
fonica.com.

Referring to FIG. 15, a generic routing message is shown generally at 352 and includes an optional supplier prefix field 354, and optional delimiter field 356, a callee user name field 358, at least one route field 360, a time to live field 362 and other fields 364. The optional supplier prefix field 354 holds a code for identifying supplier traffic. The optional delimiter field 356 holds a symbol that delimits the supplier prefix code from the callee user name field 358. In this embodiment, the symbol is a number sign (#). The route field 360 holds a domain name or IP address of a gateway or node that is to carry the call, and the time to live field 362 holds a value representing the number of seconds the call is permitted to be active, based on subscriber available minutes and other billing parameters.

Referring to FIG. 8A and FIG. 16, an example of a routing message produced by the processor at block 350 for a caller associated with a different node than the caller is shown generally at 366 and includes only a callee field 359, a route field 361 and a time to live field 362.

Referring to FIG. 8A, having produced a routing message as shown in FIG. 16, block 381 directs the processor (202 of FIG. 7) to send the routing message shown in FIG. 16 to the call controller 14 shown in FIG. 1.

Referring back to FIG. 8B, if at block 257, the callee identifier stored in the callee id buffer (211 in FIG. 7) does not begin with an international dialing digit, block 380 directs the processor (202) to determine whether or not the callee identifier begins with the same national dial digit code as assigned to the caller. To do this, the processor (202) is directed to refer to the retrieved caller dialing profile as shown in FIG. 10. In FIG. 10, the national dialing digit code 262 is the number 1. Thus, if the callee identifier begins with the number 1, then the processor (202) is directed to block 382 in FIG. 8B.

Block 382 directs the processor (202 of FIG. 7) to examine the callee identifier to determine whether or not the digits following the NDD digit identify an area code that is the same as any of the area codes identified in the local area codes field 267 of the caller dialing profile 276 shown in FIG. 10. If not, block 384 of FIG. 8B directs the processor 202 to set the call type flag to indicate that the call is a national call. If the digits following the NDD digit identify an area code that is the same as a local area code associated with the caller as indicated by the caller dialing profile, block 386 directs the processor 202 to set the call type flag to indicate a local call, national style. After executing blocks 384 or 386, block 388 directs the processor 202 to format the callee identifier into a pre-defined digit format to produce a re-formatted callee identifier by removing the national dialed digit and prepending a caller country code identified by the country code field 266 of the caller dialing profile shown in FIG. 10. The processor (202) is then directed to block 263 of FIG. 8B to perform other processing as already described above.

If at block 380, the callee identifier does not begin with a national dialed digit, block 390 directs the processor (202) to determine whether the callee identifier begins with digits that identify the same area code as the caller. Again, the reference for this is the retrieved caller dialing profile shown in FIG. 10. The processor (202) determines whether or not the first few digits of the callee identifier identify an area code corresponding to the local area code field 267 of the retrieved caller dialing profile. If so, then block 392 directs the processor 202 to set the call type flag to indicate that the call is a local call and block 394 directs the processor (202) to format the callee identifier into a pre-defined digit format to produce a re-

22

formatted callee identifier by prepending the caller country code to the callee identifier, the caller country code being determined from the country code field 266 of the retrieved caller dialing profile shown in FIG. 10. The processor (202) is then directed to block 263 for further processing as described above.

Referring back to FIG. 8B, at block 390, the callee identifier does not start with the same area code as the caller, block 396 directs the processor (202 of FIG. 7) to determine whether the number of digits in the callee identifier, i.e. the length of the callee identifier, is within the range of digits indicated by the caller minimum local number length field 268 and the caller maximum local number length field 270 of the retrieved caller dialing profile shown in FIG. 10. If so, then block 398 directs the processor (202) to set the call type flag to indicate a local call and block 400 directs the processor (202) to format the callee identifier into a pre-defined digit format to produce a re-formatted callee identifier by prepending to the callee identifier the caller country code (as indicated by the country code field 266 of the retrieved caller dialing profile shown in FIG. 10) followed by the caller area code (as indicated by the local area code field 267 of the caller profile shown in FIG. 10). The processor (202) is then directed to block 263 of FIG. 8B for further processing as described above.

Referring back to FIG. 8B, if at block 396, the callee identifier has a length that does not fall within the range specified by the caller minimum local number length field (268 in FIG. 10) and the caller maximum local number length field (270 in FIG. 10), block 402 directs the processor 202 of FIG. 7 to determine whether or not the callee identifier identifies a valid user name. To do this, the processor 202 searches through the database (18 of FIG. 10) of dialing profiles to find a dialing profile having user name field contents (258 in FIG. 10) that match the callee identifier. If no match is found, block 404 directs the processor (202) to send an error message back to the call controller (14). If at block 402, a dialing profile having a user name field 258 that matches the callee identifier is found, block 406 directs the processor 202 to set the call type flag to indicate that the call is a private network call and then the processor is directed to block 280 of FIG. 8A. Thus, the call is classified as a private network call when the callee identifier identifies a subscriber to the private network.

From FIG. 8B, it will be appreciated that there are certain groups of blocks of codes that direct the processor 202 in FIG. 7 to determine whether the callee identifier has certain features such as an international dialing digit, a national dialing digit, an area code and a length that meet certain criteria, and cause the processor 202 to reformat the callee identifier stored in the callee id buffer 211, as necessary into a predetermined target format including only a country code, area code, and a normal telephone number, for example, to cause the callee identifier to be compatible with the E.164 number plan standard in this embodiment. This enables block 269 in FIG. 8B to have a consistent format of callee identifiers for use in searching through the DID bank table records of the type shown in FIG. 13 to determine how to route calls for subscriber to subscriber calls on the same system. Effectively, therefore blocks 257, 380, 390, 396 and 402 establish call classification criteria for classifying the call as a public network call or a private network call. Block 269 classifies the call, depending on whether or not the formatted callee identifier has a DID bank table record and this depends on how the call classification criteria are met and block 402 directs the processor 202 of FIG. 7 to classify the call as a private network call when the callee identifier complies with a pre-defined format, i.e. is a valid user name and identifies a

subscriber to the private network, after the callee identifier has been subjected to the classification criteria of blocks 257, 380, 390 and 396.

#### Subscriber to Non-Subscriber Calls

Not all calls will be subscriber to subscriber calls and this will be detected by the processor 202 of FIG. 7 when it executes block 269 in FIG. 8B, and does not find a DID bank table record that is associated with the callee, in the DID bank table. When this occurs, the call is classified as a public network call by directing the processor 202 to block 408 of FIG. 8B which causes it to set the contents of the callee id buffer 211 of FIG. 7 equal to the newly formatted callee identifier, i.e., a number compatible with the E.164 standard. Then, block 410 of FIG. 8B directs the processor (202) to search a database of route or master list records associating route identifiers with dialing codes shown in FIG. 19 to locate a router having a dialing code having a number pattern matching at least a portion of the reformatted callee identifier.

Referring to FIG. 19, a data structure for a master list or route list record is shown. Each master list record includes a master list ID field 500, a dialing code field 502, a country code field 504, a national sign number field 506, a minimum length field 508, a maximum length field 510, a national dialed digit field 512, an international dialed digit field 514 and a buffer rate field 516.

The master list ID field 500 holds a unique code such as 1019, for example, identifying the record. The dialing code field 502 holds a predetermined number pattern that the processor 202 of FIG. 7 uses at block 410 in FIG. 8B to find the master list record having a dialing code matching the first few digits of the amended callee identifier stored in the callee id buffer 211. The country code field 504 holds a number representing the country code associated with the record and the national sign number field 506 holds a number representing the area code associated with the record. (It will be observed that the dialing code is a combination of the contents of the country code field 504 and the national sign number field 506.) The minimum length field 508 holds a number representing the minimum length of digits associated with the record and the maximum length field 51 holds a number representing the maximum number of digits in a number with which the record may be compared. The national dialed digit (NDD) field 512 holds a number representing an access code used to make a call within the country specified by the country code, and the international dialed digit (IDD) field 514 holds a number representing the international prefix needed to dial a call from the country indicated by the country code.

Thus, for example, a master list record may have a format as shown in FIG. 20 with exemplary field contents as shown.

Referring back to FIG. 8B, using the country code and area code portions of the reformatted callee identifier stored in the callee id buffer 211, block 410 directs the processor 202 of FIG. 7 to find a master list record such as the one shown in FIG. 20 having a dialing code that matches the country code (1) and area code (604) of the callee identifier. Thus, in this example, the processor (202) would find a master list record having an ID field containing the number 1019. This number may be referred to as a route ID. Thus, a route ID number is found in the master list record associated with a predetermined number pattern in the reformatted callee identifier.

After executing block 410 in FIG. 8B, the process continues as shown in FIG. 8D. Referring to FIG. 8D, block 412 directs the processor 202 of FIG. 7 to use the route ID number to search a database of supplier records associating supplier identifiers with route identifiers to locate at least one supplier

record associated with the route identifier to identify at least one supplier operable to supply a communications link for the route.

Referring to FIG. 21, a data structure for a supplier list record is shown. Supplier list records include a supplier ID field 540, a master list ID field 542, an optional prefix field 544, a specific route identifier field 546, a NDD/IDD rewrite field 548, a rate field 550, and a timeout field 551. The supplier ID field 540 holds a code identifying the name of the supplier and the master list ID field 542 holds a code for associating the supplier record with a master list record. The prefix field 544 holds a string used to identify the supplier traffic and the specific route identifier field 546 holds an IP address of a gateway operated by the supplier indicated by the supplier ID field 540. The NDD/IDD rewrite field 548 holds a code representing a rewritten value of the NDD/IDD associated with this route for this supplier, and the rate field 550 holds a code indicating the cost per second to the system operator to use the route provided by the gateway specified by the contents of the route identifier field 546. The timeout field 551 holds a code indicating a time that the call controller should wait for a response from the associated gateway before giving up and trying the next gateway. This time value may be in seconds, for example. Exemplary supplier records are shown in FIGS. 22, 23 and 24 for the exemplary suppliers shown at 20 in FIG. 1, namely Telus, Shaw and Sprint.

Referring back to FIG. 8D, at block 412 the processor 202 finds all supplier records that identify the master list ID found at block 410 of FIG. 8B.

Referring back to FIG. 8D, block 560 directs the processor 202 of FIG. 7 to begin to produce a routing message of the type shown in FIG. 15. To do this, the processor 202 loads a routing message buffer as shown in FIG. 25 with a supplier prefix of the least costly supplier where the least costly supplier is determined from the rate fields 550 of FIG. 21 of the records associated with respective suppliers.

Referring to FIGS. 22-24, in the embodiment shown, the supplier "Telus" has the lowest number in the rate field 550 and therefore the prefix 4973 associated with that supplier is loaded into the routing message buffer shown in FIG. 25 first.

Block 562 in FIG. 8D directs the processor to delimit the prefix 4973 by the number sign (#) and to next load the reformatted callee identifier into the routing message buffer shown in FIG. 25. At block 563 of FIG. 8D, the contents of the route identifier field 546 of FIG. 21 of the record associated with the supplier "Telus" are added by the processor 202 of FIG. 7 to the routing message buffer shown in FIG. 25 after an @ sign delimiter, and then block 564 in FIG. 8D directs the processor to get a time to live value, which in one embodiment may be 3600 seconds, for example. Block 566 then directs the processor 202 to load this time to live value and the timeout value (551) in FIG. 21 in the routing message buffer of FIG. 25. Accordingly, a first part of the routing message for the Telus gateway is shown generally at 570 in FIG. 25.

Referring back to FIG. 8D, block 571 directs the processor 202 back to block 560 and causes it to repeat blocks 560, 562, 563, 564 and 566 for each successive supplier until the routing message buffer is loaded with information pertaining to each supplier identified by the processor at block 412. Thus, a second portion of the routing message as shown at 572 in FIG. 25 relates to the second supplier identified by the record shown in FIG. 23. Referring back to FIG. 25, a third portion of the routing message as shown at 574 and is associated with a third supplier as indicated by the supplier record shown in FIG. 24.

Consequently, referring to FIG. 25, the routing message buffer holds a routing message identifying a plurality of dif-

25

ferent suppliers able to provide gateways to the public telephone network (i.e. specific routes) to establish at least part of a communication link through which the caller may contact the callee. In this embodiment, each of the suppliers is identified, in succession, according to rate. Other criteria for determining the order in which suppliers are listed in the routing message may include preferred supplier priorities which may be established based on service agreements, for example.

Referring back to FIG. 8D, block 568 directs the processor 202 of FIG. 7 to send the routing message shown in FIG. 25 to the call controller 14 in FIG. 1.

Subscriber to Subscriber Calls Within the Same Node

Referring back to FIG. 8A, if at block 280, the callee identifier received in the RC request message has a prefix that identifies the same node as that associated with the caller, block 600 directs the processor 202 to use the callee identifier in the callee id buffer 211 to locate and retrieve a dialing profile for the callee. The dialing profile may be of the type shown in FIG. 11 or 12, for example. Block 602 of FIG. 8A then directs the processor 202 of FIG. 7 to get call block, call forward and voicemail records from the database 18 of FIG. 1 based on the user name identified in the callee dialing profile retrieved by the processor at block 600. Call block, call forward and voicemail records may be as shown in FIGS. 26, 27, 28 and 30 for example.

Referring to FIG. 26, the call block records include a user name field 604 and a block pattern field 606. The user name field holds a user name corresponding to the user name in the user name field (258 in FIG. 10) of the callee profile and the block pattern field 606 holds one or more E.164-compatible numbers or user names identifying PSTN numbers or system subscribers from whom the subscriber identified in the user name field 604 does not wish to receive calls.

Referring to FIG. 8A and FIG. 27, block 608 directs the processor 202 of FIG. 7 to determine whether or not the caller identifier received in the RC request message matches a block pattern stored in the block pattern field 606 of the call block record associated with the callee identified by the contents of the user name field 604 in FIG. 26. If the caller identifier matches a block pattern, block 610 directs the processor to send a drop call or non-completion message to the call controller (14) and the process is ended. If the caller identifier does not match a block pattern associated with the callee, block 609 directs the processor to store the username and domain of the callee, as determined from the callee dialing profile, and a time to live value in the routing message buffer as shown at 650 in FIG. 32. Referring back to FIG. 8A, block 612 then directs the processor 202 to determine whether or not call forwarding is required.

Referring to FIG. 28, the call forwarding records include a user name field 614, a destination number field 616, and a sequence number field 618. The user name field 614 stores a code representing a user with which the record is associated. The destination number field 616 holds a user name representing a number to which the current call should be forwarded, and the sequence number field 618 holds an integer number indicating the order in which the user name associated with the corresponding destination number field 616 should be attempted for call forwarding. The call forwarding table may have a plurality of records for a given user. The processor 202 of FIG. 7 uses the contents of the sequence number field 618 to place the records for a given user in order. As will be appreciated below, this enables the call forwarding numbers to be tried in an ordered sequence.

Referring to FIG. 8A and FIG. 29, if at block 612, the call forwarding record for the callee identified by the callee iden-

26

tifier contains no contents in the destination number field 616 and accordingly no contents in the sequence number field 618, there are no call forwarding entries for this callee, and the processor 202 is directed to block 620 in FIG. 8C. If there are entries in the call forwarding table 27, block 622 in FIG. 8A directs the processor 202 to search the dialing profile table to find a dialing profile record as shown in FIG. 9, for the user identified by the destination number field 616 of the call forward record shown in FIG. 28. The processor 202 of FIG. 7 is further directed to store the username and domain for that user and a time to live value in the routing message buffer as shown at 652 in FIG. 32, to produce a routing message as illustrated. This process is repeated for each call forwarding record associated with the callee identified by the callee id buffer 211 in FIG. 7 to add to the routing message buffer all call forwarding usernames and domains associated with the callee.

Referring back to FIG. 8A, if at block 612 there are no call forwarding records, then at block 620 in FIG. 8C the processor 202 is directed to determine whether or not the user identified by the callee identifier has paid for voicemail service. This is done by checking to see whether or not a flag is set in a voicemail record of the type shown in FIG. 30 in a voicemail table stored in the database 18 shown in FIG. 1.

Referring to FIG. 30, voicemail records in this embodiment may include a user name field 624, a voicemail server field 626, a seconds to voicemail field 628 and an enable field 630. The user name field 624 stores the user name of the callee. The voicemail server field 626 holds a code identifying a domain name of a voicemail server associated with the user identified by the user name field 624. The seconds to voicemail field 628 holds a code identifying the time to wait before engaging voicemail, and the enable field 630 holds a code representing whether or not voicemail is enabled for the user. Referring back to FIG. 8C, at block 620 if the processor 202 of FIG. 7 finds a voicemail record as shown in FIG. 30 having user name field 624 contents matching the callee identifier, the processor is directed to examine the contents of the enabled field 630 to determine whether or not voicemail is enabled. If voicemail is enabled, then block 640 in FIG. 8C directs the processor 202 to FIG. 7 to store the contents of the voicemail server field 626 and the contents of the seconds to voicemail field 628 in the routing message buffer, as shown at 654 in FIG. 32. Block 642 then directs the processor 202 to get time to live values for each path specified by the routing message according to the cost of routing and the user's balance. These time to live values are then appended to corresponding paths already stored in the routing message buffer.

Referring back to FIG. 8C, block 644 then directs the processor 202 of FIG. 7 to store the IP address of the current node in the routing message buffer as shown at 656 in FIG. 32. Block 646 then directs the processor 202 to send the routing message shown in FIG. 32 to the call controller 14 in FIG. 1. Thus in the embodiment described the routing controller will produce a routing message that will cause at least one of the following: forward the call to another party, block the call and direct the caller to a voicemail server.

Referring back to FIG. 1, the routing message whether of the type shown in FIG. 16, 25 or 32, is received at the call controller 14 and the call controller interprets the receipt of the routing message as a request to establish a call.

Referring to FIG. 4, the program memory 104 of the call controller 14 includes a routing to gateway routine depicted generally at 122.

Where a routing message of the type shown in FIG. 32 is received by the call controller 14, the routing to gateway routine 122 shown in FIG. 4 may direct the processor 102

cause a message to be sent back through the internet **13** shown in FIG. **1** to the callee telephone **15**, knowing the IP address of the callee telephone **15** from the user name.

Alternatively, if the routing message is of the type shown in FIG. **16**, which identifies a domain associated with another node in the system, the call controller may send a SIP invite message along the high speed backbone **17** connected to the other node. The other node functions as explained above, in response to receipt of a SIP invite message.

If the routing message is of the type shown in FIG. **25** where there are a plurality of gateway suppliers available, the call controller sends a SIP invite message to the first supplier, in this case Telus, using a dedicated line or an internet connection to determine whether or not Telus is able to handle the call. If the Telus gateway returns a message indicating it is not able to handle the call, the call controller **14** then proceeds to send a SIP invite message to the next supplier, in this case Shaw. The process is repeated until one of the suppliers responds indicating that it is available to carry the call. Once a supplier responds indicating that it is able to carry the call, the supplier sends back to the call controller **14** an IP address for a gateway provided by the supplier through which the call or audio path of the call will be carried. This IP address is sent in a message from the call controller **14** to the media relay **9** which responds with a message indicating an IP address to which the caller telephone should send its audio/video, traffic and an IP address to which the gateway should send its audio/video for the call. The call controller conveys the IP address at which the media relay expects to receive audio/video from the caller telephone, to the caller telephone **12** in a message. The caller telephone replies to the call controller with an IP address at which it would like to receive audio/video and the call controller conveys that IP address to the media relay. The call may then be conducted between the caller and callee through the media relay and gateway.

Referring back to FIG. **1**, if the call controller **14** receives a routing message of the type shown in FIG. **32**, and which has at least one call forwarding number and/or a voicemail number, the call controller attempts to establish a call to the callee telephone **15** by seeking from the callee telephone a message indicating an IP address to which the media relay should send audio/video. If no such message is received from the callee telephone, no call is established. If no call is established within a pre-determined time, the call controller **14** attempts to establish a call with the next user identified in the call routing message in the same manner. This process is repeated until all call forwarding possibilities have been exhausted, in which case the call controller communicates with the voicemail server **19** identified in the routing message to obtain an IP address to which the media relay should send audio/video and the remainder of the process mentioned above for establishing IP addresses at the media relay **9** and the caller telephone is carried out to establish audio/video paths to allowing the caller to leave a voicemail message with the voicemail server.

When an audio/video path through the media relay is established, a call timer maintained by the call controller **14** logs the start date and time of the call and logs the call ID and an identification of the route (i.e., audio/video path IP address) for later use in billing.  
Time to Live

Referring to FIGS. **33A** and **33B**, a process for determining a time to live value for any of blocks **642** in FIG. **8C**, **350** in FIG. **8A** or **564** in FIG. **8D** above is described. The process is executed by the processor **202** shown in FIG. **7**. Generally, the process involves calculating a cost per unit time, calculating a first time value as a sum of a free time attributed to a partici-

pant in the communication session and the quotient of a funds balance held by the participant to the cost per unit time value and producing a second time value in response to the first time value and a billing pattern associated with the participant, the billing pattern including first and second billing intervals and the second time value being the time to permit a communication session to be conducted.

Referring to FIG. **33A**, in this embodiment, the process begins with a first block **700** that directs the RC processor to determine whether or not the call type set at block **302** in FIG. **8A** indicates the call is a network or cross-domain call. If the call is a network or cross-domain call, block **702** of FIG. **33A** directs the RC processor to set the time to live equal to 99999 and the process is ended. Thus, the network or cross-domain call type has a long time to live. If at block **700** the call type is determined not to be a network or cross-domain type, block **704** directs the RC processor to get a subscriber bundle table record from the database **18** in FIG. **1** and store it locally in the subscriber bundle record buffer at the RC **14**.

Referring to FIG. **34**, a subscriber bundle table record is shown generally at **706**. The record includes a user name field **708** and a services field **710**. The user name field **708** holds a code identifying the subscriber user name and the services field **710** holds codes identifying service features assigned to the subscriber, such as free local calling, call blocking and voicemail, for example.

FIG. **35** shows an exemplary subscriber bundle record for the Vancouver caller. In this record the user name field **708** is loaded with the user name 2001 1050 8667 and the services field **710** is loaded with codes **10**, **14** and **16** corresponding to free local calling, call blocking and voicemail, respectively. Thus, user 2001 1050 8667 has free local calling, call blocking and voicemail features.

Referring back to FIG. **33A**, after having loaded a subscriber bundle record into the subscriber bundle record buffer, block **712** directs the RC processor to search the database (**18**) determine whether or not there is a bundle override table record for the master list ID value that was determined at block **410** in FIG. **8B**. An exemplary bundle override table record is shown at **714** in FIG. **36**. The bundle table record includes a master list ID field **716**, an override type field **718**, an override value field **720** a first interval field **722** and a second interval field **724**. The master list ID field **716** holds a master list ID code. The override type field **718** holds an override type code indicating a fixed, percent or cent amount to indicate the amount by which a fee will be increased. The override value field **720** holds a real number representing the value of the override type. The first interval field **722** holds a value indicating the minimum number of seconds for a first level of charging and the second interval field **724** holds a number representing a second level of charging.

Referring to FIG. **37**, a bundle override record for the located master list ID code is shown generally at **726** and includes a master list ID field **716** holding the code 1019 which was the code located in block **410** of FIG. **8B**. The override type field **718** includes a code indicating the override type is a percentage value and the override value field **720** holds the value 10.0 indicating that the override will be 10.0% of the charged value. The first interval field **722** holds a value representing 30 seconds and the second interval field **724** holds a value representing 6 seconds. The 30 second value in the first interval field **722** indicates that charges for the route will be made at a first rate for 30 seconds and thereafter the charges will be made at a different rate in increments of 6 seconds, as indicated by the contents of the second interval field **724**.

Referring back to FIG. 33A, if at block 712 the processor finds a bundle override record of the type shown in FIG. 37, block 728 directs the processor to store the bundle override record in local memory. In the embodiment shown, the bundle override record shown in FIG. 37 is stored in the bundle override record buffer at the RC as shown in FIG. 7. Still referring to FIG. 33A, block 730 then directs the RC processor to determine whether or not the subscriber bundle table record 706 in FIG. 35 has a services field including a code identifying that the user is entitled to free local calling and also directs the processor to determine whether or not the call type is not a cross domain cell, i.e. it is a local or local/national style. If both of these conditions are satisfied, block 732 directs the processor to set the time to live equal to 99999, giving the user a long period of time for the call. The process is then ended. If the conditions associated with block 730 are not satisfied, block 734 of FIG. 33B directs the RC processor to retrieve a subscriber account record associated with a participant in the call. This is done by copying and storing in the subscriber account record buffer a subscriber account record for the caller.

Referring to FIG. 38, an exemplary subscriber account table record is shown generally at 736. The record includes a user name field 738, a funds balance field 740 and a free time field 742. The user name field 738 holds a subscriber user name, the funds balance field 740 holds a real number representing the dollar value of credit available to the subscriber and the free time field 742 holds an integer representing the number of free seconds that the user is entitled to.

An exemplary subscriber account record for the Vancouver caller is shown generally at 744 in FIG. 39, wherein the user name field 738 holds the user name 2001 1050 8667, the funds balance field 740 holds the value \$10.00, and the free time field 742 holds the value 100. The funds balance field holding the value of \$10.00 indicates the user has \$10.00 worth of credit and the free time field having the value of 100 indicates that the user has a balance of 100 free seconds of call time.

Referring back to FIG. 33B, after copying and storing the subscriber account record shown in FIG. 39 from the database to the subscriber account record buffer RC, block 746 directs the processor to determine whether or not the subscriber account record funds balance field 740 or free time field 742 are greater than zero. If they are not greater than zero, block 748 directs the processor to set the time to live equal to zero and the process is ended. The RC then sends a message back to the call controller to cause the call controller to deny the call to the caller. If the conditions associated with block 746 are satisfied, block 750 directs the processor to calculate the call cost per unit time. A procedure for calculating the call cost per unit time is described below in connection with FIG. 41.

Assuming the procedure for calculating the cost per second returns a number representing the call cost per second, block 752 directs the processor 202 in FIG. 7 to determine whether or not the cost per second is equal to zero. If so, block 754 directs the processor to set the time to live to 99999 to give the caller a very long length of call and the process is ended.

If at block 752 the call cost per second is not equal to zero, block 756 directs the processor 202 in FIG. 7 to calculate a first time to live value as a sum of a free time attributed to the participant in the communication session and the quotient of the funds balance held by the participant to the cost per unit time value. To do this, the processor 202 of FIG. 7 is directed to set a first time value or temporary time to live value equal to the sum of the free time provided in the free time field 742 of the subscriber account record shown in FIG. 39 and the

quotient of the contents of the funds balance field 740 in the subscriber account record for the call shown in FIG. 39 and the cost per second determined at block 750 of FIG. 33B. Thus, for example, if at block 750 the cost per second is determined to be three cents per second and the funds balance field holds the value \$10.00, the quotient of the funds balance and cost per second is 333 seconds and this is added to the contents of the free time field 742, which is 100, resulting in a time to live of 433 seconds.

Block 758 then directs the RC processor to produce a second time value in response to the first time value and the billing pattern associated with the participant as established by the bundle override record shown in FIG. 37. This process is shown in greater detail at 760 in FIG. 40 and generally involves producing a remainder value representing a portion of the second billing interval remaining after dividing the second billing interval into a difference between the first time value and the first billing interval.

Referring to FIG. 40, the process for producing the second time value begins with a first block 762 that directs the processor 202 in FIG. 7 to set a remainder value equal to the difference between the time to live value calculated at block 756 in FIG. 33B and the contents of the first interval field 722 of the record shown in FIG. 37, multiplied by the modulus of the contents of the second interval field 724 of FIG. 37. Thus, in the example given, the difference between the time to live field and the first interval field is 433 minus 30, which is 403 and therefore the remainder produced by the mod of 403 divided by 6 is 0.17. Block 764 then directs the processor to determine whether or not this remainder value is greater than zero and, if so, block 766 directs the processor to subtract the remainder from the first time value and set the difference as the second time value. To do this the processor is directed to set the time to live value equal to the current time to live of 403 minus the remainder of 1, i.e., 402 seconds. The processor is then returned back to block 758 of FIG. 33B.

Referring back to FIG. 40, if at block 764 the remainder is not greater than zero, block 768 directs the processor 202 of FIG. 7 to determine whether or not the time to live is less than the contents of the first interval field 722 in the record shown in FIG. 37. If so, then block 770 of FIG. 40 directs the processor to set the time to live equal to zero. Thus, the second time value is set to zero when the remainder is greater than zero and the first time value is less than the free time associated with the participant in the call. If at block 768 the conditions of that block are not satisfied, the processor returns the first time to live value as the second time to live value.

Thus, referring to FIG. 33B, after having produced a second time to live value, block 772 directs the processor to set the time to live value for use in blocks 342, 350 or 564.

#### Cost Per Second

Referring back to FIG. 33B, at block 750 it was explained that a call cost per unit time is calculated. The following explains how that call cost per unit time value is calculated.

Referring to FIG. 41, a process for calculating a cost per unit time is shown generally at 780. The process is executed by the processor 202 in FIG. 7 and generally involves locating a record in a database, the record comprising a markup type indicator, a markup value and a billing pattern and setting a reseller rate equal to the sum of the markup value and the buffer rate, locating at least one of an override record specifying a route cost per unit time amount associated with a route associated with the communication session, a reseller record associated with a reseller of the communications session, the reseller record specifying a reseller cost per unit time associated with the reseller for the communication session and a default operator markup record specifying a default cost per

31

unit time and setting as the cost per unit time the sum of the reseller rate and at least one of the route cost per unit time, the reseller cost per unit time and the default cost per unit time.

The process begins with a first set of blocks **782**, **802** and **820** which direct the processor **202** in FIG. 7 to locate at least one of a record associated with a reseller and a route associated with the reseller, a record associated with the reseller, and a default reseller mark-up record. Block **782**, in particular, directs the processor to address the database **18** to look for a record associated with a reseller and a route with the reseller by looking for a special rate record based on the master list ID established at block **410** in FIG. **8C**.

Referring to FIG. **42**, a system operator special rate table record is shown generally at **784**. The record includes a reseller field **786**, a master list ID field **788**, a mark-up type field **790**, a mark-up value field **792**, a first interval field **794** and a second interval field **796**. The reseller field **786** holds a reseller ID code and the master list ID field **788** holds a master list ID code. The mark-up type field **790** holds a mark-up type such as fixed percent or cents and the mark-up value field **792** holds a real number representing the value corresponding to the mark-up type. The first interval field **794** holds a number representing a first level of charging and the second interval field **796** holds a number representing a second level of charging.

An exemplary system operator special rate table for a reseller known as "Klondike" is shown at **798** in FIG. **43**. In this record, the reseller field **786** holds a code indicating the retailer ID is Klondike, the master list ID field **788** holds the code **1019** to associate the record with the master list ID code **1019**. The mark-up type field **790** holds a code indicating the mark-up type is cents and the mark-up value field **792** holds a mark-up value indicating  $\frac{1}{10}$  of one cent. The first interval field **794** holds the value 30 and the second interval field **796** holds the value 6, these two fields indicating that the operator allows 30 seconds for free and then billing is done in increments of 6 seconds after that.

Referring back to FIG. **41**, if at block **782** a record such as the one shown in FIG. **43** is located in the system operator special rates table, the processor is directed to block **800** in FIG. **41**. If such a record is not found in the system operator special rates table, block **802** directs the processor to address the database **18** to look in a system operator mark-up table for a mark-up record associated with the reseller.

Referring to FIG. **44**, an exemplary system operator mark-up table record is shown generally at **804**. The record includes a reseller field **806**, a mark-up type field **808**, a mark-up value field **810**, a first interval field **812** and a second interval field **814**. The reseller mark-up type, mark-up value, first interval and second interval fields are as described in connection with the fields by the same names in the system operator special rates table shown in FIG. **42**.

FIG. **45** provides an exemplary system operator mark-up table record for the reseller known as Klondike and therefore the reseller field **806** holds the value "Klondike", the mark-up type field **808** holds the value cents, the markup value field holds the value 0.01, the first interval field **812** holds the value 30 and the second interval field **814** holds the value 6. This indicates that the reseller "Klondike" charges by the cent at a rate of one cent per minute. The first 30 seconds of the call are free and billing is charged at the rate of one cent per minute in increments of 6 seconds.

FIG. **46** provides an exemplary system operator mark-up table record for cases where no specific system operator mark-up table record exists for a particular reseller, i.e., a default reseller mark-up record. This record is similar to the record shown in FIG. **45** and the reseller field **806** holds the

32

value "all", the mark-up type field **808** is loaded with a code indicating mark-up is based on a percentage, the mark-up value field **810** holds the percentage by which the cost is marked up, and the first and second interval fields **812** and **814** identify first and second billing levels.

Referring back to FIG. **41**, if at block **802** a specific mark-up record for the reseller identified at block **782** is not located, block **820** directs the processor to get the mark-up record shown in FIG. **46**, having the "all" code in the reseller field **806**. The processor is then directed to block **800**.

Referring back to FIG. **41**, at block **800**, the processor **202** of FIG. 7 is directed to set a reseller rate equal to the sum of the mark-up value of the record located by blocks **782**, **802** or **820** and the buffer rate specified by the contents of the buffer rate field **516** of the master list record shown in FIG. **20**. To do this, the RC processor sets a variable entitled "reseller cost per second" to a value equal to the sum of the contents of the mark-up value field (**792**, **810**) of the associated record, plus the contents of the buffer rate field (**516**) from the master list record associated with the master list ID. Then, block **822** directs the processor to set a system operator cost per second variable equal to the contents of the buffer rate field (**516**) from the master list record. Block **824** then directs the processor to determine whether the call type flag indicates the call is local or national/local style and whether the caller has free local calling. If both these conditions are met, then block **826** sets the user cost per second variable equal to zero and sets two increment variables equal to one, for use in later processing. The cost per second has thus be calculated and the process shown in FIG. **41** is ended.

If at block **824** the conditions of that block are not met, the processor **202** of FIG. 7 is directed to locate at least one of a bundle override table record specifying a route cost per unit time associated with a route associated with the communication session, a reseller special destinations table record associated with a reseller of the communications session, the reseller record specifying a reseller cost per unit time associated with the reseller for the communication session and a default reseller global markup record specifying a default cost per unit time.

To do this block **828** directs the processor **202** of FIG. 7 to determine whether or not the bundle override record **726** in FIG. **37** located at block **712** in FIG. **33A** has a master list ID equal to the stored master list ID that was determined at block **410** in FIG. **8B**. If not, block **830** directs the processor to find a reseller special destinations table record in a reseller special destinations table in the database (**18**), having a master list ID code equal to the master list ID code of the master list ID that was determined at block **410** in FIG. **8B**. An exemplary reseller special destinations table record is shown in FIG. **47** at **832**. The reseller special destinations table record includes a reseller field **834**, a master list ID field **836**, a mark-up type field **838**, a mark-up value field **840**, a first interval field **842** and a second interval field **844**. This record has the same format as the system operator special rates table record shown in FIG. **42**, but is stored in a different table to allow for different mark-up types and values and time intervals to be set according to resellers' preferences. Thus, for example, an exemplary reseller special destinations table record for the reseller "Klondike" is shown at **846** in FIG. **48**. The reseller field **834** holds a value indicating the reseller as the reseller "Klondike" and the master list ID field holds the code **1019**. The markup type field **838** holds a code indicating the mark-up type is percent and the mark-up value field **840** holds a number representing the mark-up value as 5%. The first and second interval fields identify different billing levels used as described earlier.

Referring back to FIG. 41, the record shown in FIG. 48 may be located at block 830, for example. If at block 830 such a record is not found, then block 832 directs the processor to get a default operator global mark-up record based on the reseller ID.

Referring to FIG. 49, an exemplary default reseller global mark-up table record is shown generally at 848. This record includes a reseller field 850, a mark-up type field 852, a mark-up value field 854, a first interval field 856 and a second interval field 858. The reseller field 850 holds a code identifying the reseller. The mark-up type field 852, the mark-up value field 854 and the first and second interval fields 856 and 858 are of the same type as described in connection with fields of the same name in FIG. 47, for example. The contents of the fields of this record 860 may be set according to system operator preferences, for example.

Referring to FIG. 50, an exemplary reseller global mark-up table record is shown generally at 860. In this record, the reseller field 850 holds a code indicating the reseller is "Klondike", the mark-up type field 852 holds a code indicating the mark-up type is percent, the mark-up value field 854 holds a value representing 10% as the mark-up value, the first interval field 856 holds the value 30 and the second interval field 858 holds the values 30 and 6 respectively to indicate the first 30 seconds are free and billing is to be done in 6 second increments after that.

Referring back to FIG. 41, should the processor get to block 832, the reseller global mark-up table record as shown in FIG. 50 is retrieved from the database and stored locally at the RC. As seen in FIG. 41, it will be appreciated that if the conditions are met in blocks 828 or 830, or if the processor executes block 832, the processor is then directed to block 862 which causes it to set an override value equal to the contents of the mark-up value field of the located record, to set the first increment variable equal to the contents of the first interval field of the located record and to set the second increment variable equal to the contents of the second interval field of the located record. (The increment variables were alternatively set to specific values at block 826 in FIG. 41.)

It will be appreciated that the located record could be a bundle override record of the type shown in FIG. 37 or the located record could be a reseller special destination record of the type shown in FIG. 48 or the record could be a reseller global mark-up table record of the type shown in FIG. 50. After the override and first and second increment variables have been set at block 862, the processor 202 if FIG. 7 is directed to set as the cost per unit time the sum of the reseller rate and at least one of the route cost per unit time, the reseller cost per unit time and the default cost per unit time, depending on which record was located. To do this, block 864 directs the processor to set the cost per unit time equal to the sum of the reseller cost set at block 800 in FIG. 41, plus the contents of the override variable calculated in block 862 in FIG. 41. The cost per unit time has thus been calculated and it is this cost per unit time that is used in block 752 of FIG. 33B, for example.

#### Terminating the Call

In the event that either the caller or the callee terminates a call, the telephone of the terminating party sends a SIP bye message to the controller 14. An exemplary SIP bye message is shown at 900 in FIG. 51 and includes a caller field 902, a callee field 904 and a call ID field 906. The caller field 902 holds a twelve digit user name, the callee field 904 holds a PSTN compatible number or user name, and the call ID field 906 holds a unique call identifier field of the type shown in the call ID field 65 of the SIP invite message shown in FIG. 3.

Thus, for example, referring to FIG. 52, a SIP bye message for the Calgary callee is shown generally at 908 and the caller field 902 holds a user name identifying the caller, in this case 2001 1050 8667, the callee field 904 holds a user name identifying the Calgary callee, in this case 2001 1050 2222, and the call ID field 906 holds the code FA10@192.168.0.20, which is the call ID for the call.

The SIP bye message shown in FIG. 52 is received at the call controller 14 and the call controller executes a process as shown generally at 910 in FIG. 53. The process includes a first block 912 that directs the call controller processor 202 of FIG. 7 to copy the caller, callee and call ID field contents from the SIP bye message received from the terminating party to corresponding fields of an RC stop message buffer (not shown). Block 914 then directs the processor to copy the call start time from the call timer and to obtain a call stop time from the call timer. Block 916 then directs the call controller to calculate a communication session time by determining the difference in time between the call start time and the call stop time. This session time is then stored in a corresponding field of the RC call stop message buffer. Block 917 then directs the processor to decrement the contents of the current concurrent call field 277 of the dialing profile for the caller as shown in FIG. 10, to indicate that there is one less concurrent call in progress. A copy of the amended dialing profile for the caller is then stored in the database 18 of FIG. 1. Block 918 then directs the processor to copy the route from the call log. An RC call stop message produced as described above is shown generally at 1000 in FIG. 54. An RC call stop message specifically associated with the call made to the Calgary callee is shown generally at 1020 in FIG. 55.

Referring to FIG. 54, the RC stop call message includes a caller field 1002, callee field 1004, a call ID field 1006, an account start time field 1008, an account stop time field 1010, a communication session time 1012 and a route field 1014. The caller field 1002 holds a username, the callee field 1004 holds a PSTN-compatible number or system number, the call ID field 1006 hold the unique call identifier received from the SIP invite message shown in FIG. 3, the account start time field 1008 holds the date and start time of the call, the account stop time field 1010 holds the date and time the call ended, the communication session time field 1012 holds a value representing the difference between the start time and the stop time, in seconds, and the route field 1014 holds the IP address for the communications link that was established.

Referring to FIG. 55, an exemplary RC stop call message for the Calgary callee is shown generally at 1020. In this example the caller field 1002 holds the user name 2001 1050 8667 identifying the Vancouver-based caller and the callee field 1004 holds the user name 2001 1050 2222 identifying the Calgary callee. The contents of the call ID field 1006 are FA10 @192.168.0.20. The contents of the account start time field 1008 are 2006-12-30 12:12:12 and the contents of the account stop time field are 2006-12-30 12:12:14. The contents of the communication session time field 1012 are 2 to indicate 2 seconds call duration and the contents of the route field are 72.64.39.58.

Referring back to FIG. 53, after having produced an RC call stop message, block 920 directs the processor 202 in FIG. 7 to send the RC stop message compiled in the RC call stop message buffer to the RC 16 of FIG. 1. Block 922 directs the call controller 14 to send a "bye" message back to the party that did not terminate the call.

The RC 16 of FIG. 1 receives the call stop message and an RC call stop message process is invoked at the RC, the process being shown at 950 in FIGS. 56A, 56B and 56C. Referring to FIG. 56A, the RC stop message process 950 begins

35

with a first block **952** that directs the processor **202** in FIG. 7 to determine whether or not the communication session time is less than or equal to the first increment value set by the cost calculation routine shown in FIG. 41, specifically blocks **826** or **862** thereof. If this condition is met, then block **954** of FIG. **56A** directs the RC processor to set a chargeable time variable equal to the first increment value set at block **826** or **862** of FIG. 41. If at block **952** of FIG. **56A** the condition is not met, block **956** directs the RC processor to set a remainder variable equal to the difference between the communication session time and the first increment value mod the second increment value produced at block **826** or **862** of FIG. 41. Then, the processor is directed to block **958** of FIG. **56A** which directs it to determine whether or not the remainder is greater than zero. If so, block **960** directs the RC processor to set the chargeable time variable equal to the difference between the communication session time and the remainder value. If at block **958** the remainder is not greater than zero, block **962** directs the RC processor to set the chargeable time variable equal to the contents of the communication session time from the RC stop message. The processor is then directed to block **964**. In addition, after executing block **954** or block **960**, the processor is directed to block **964**.

Block **964** directs the processor **202** of FIG. 7 to determine whether or not the chargeable time variable is greater than or equal to the free time balance as determined from the free time field **742** of the subscriber account record shown in FIG. 39. If this condition is satisfied, block **966** of FIG. **56A** directs the processor to set the free time field **742** in the record shown in FIG. 39, to zero. If the chargeable time variable is not greater than or equal to the free time balance, block **968** directs the RC processor to set a user cost variable to zero and Block **970** then decrements the free time field **742** of the subscriber account record for the caller by the chargeable time amount determined by block **954**, **960** or **962**.

If at Block **964** the processor **202** of FIG. 7 was directed to Block **966** which causes the free time field (**742** of FIG. 39) to be set to zero, referring to FIG. **56B**, Block **972** directs the processor to set a remaining chargeable time variable equal to the difference between the chargeable time and the contents of the free time field (**742** of FIG. 39). Block **974** then directs the processor to set the user cost variable equal to the product of the remaining chargeable time and the cost per second calculated at Block **750** in FIG. 33B. Block **976** then directs the processor to decrement the funds balance field (**740**) of the subscriber account record shown in FIG. 39 by the contents of the user cost variable calculated at Block **974**.

After completing Block **976** or after completing Block **970** in FIG. **56A**, block **978** of FIG. **56B** directs the processor **202** of FIG. 7 to calculate a reseller cost variable as the product of the reseller rate as indicated in the mark-up value field **810** of the system operator mark-up table record shown in FIG. 45 and the communication session time determined at Block **916** in FIG. 53. Then, Block **980** of FIG. **56B** directs the processor to add the reseller cost to the reseller balance field **986** of a reseller account record of the type shown in FIG. 57 at **982**.

The reseller account record includes a reseller ID field **984** and the aforementioned reseller balance field **986**. The reseller ID field **984** holds a reseller ID code, and the reseller balance field **986** holds an accumulated balance of charges.

Referring to FIG. 58, a specific reseller accounts record for the reseller "Klondike" is shown generally at **988**. In this record the reseller ID field **984** holds a code representing the reseller "Klondike" and the reseller balance field **986** holds a balance of \$100.02. Thus, the contents of the reseller balance field **986** in FIG. 58 are incremented by the reseller cost calculated at block **978** of FIG. **56B**.

36

Still referring to FIG. **56B**, after adding the reseller cost to the reseller balance field as indicated by Block **980**, Block **990** directs the processor to **202** of FIG. 7 calculate a system operator cost as the product of the system operator cost per second, as set at block **822** in FIG. 41, and the communication session time as determined at Block **916** in FIG. 53. Block **992** then directs the processor to add the system operator cost value calculated at Block **990** to a system operator accounts table record of the type shown at **994** in FIG. 59. This record includes a system operator balance field **996** holding an accumulated charges balance. Referring to FIG. 60 in the embodiment described, the system operator balance field **996** may hold the value \$1,000.02 for example, and to this value the system operator cost calculated at Block **990** is added when the processor executes Block **992** of FIG. **56B**.

Ultimately, the final reseller balance **986** in FIG. 58 holds a number representing an amount owed to the reseller by the system operator and the system operator balance **996** of FIG. 59 holds a number representing an amount of profit for the system operator.

While specific embodiments of the invention have been described and illustrated, such embodiments should be considered illustrative of the invention only and not as limiting the invention as construed in accordance with the accompanying claims.

What is claimed is:

1. A process for producing a routing message for routing communications between a caller and a callee in a communication system, the process comprising:
  - using a caller identifier associated with the caller to locate a caller dialing profile comprising a plurality of calling attributes associated with the caller;
  - when at least one of said calling attributes and at least a portion of a callee identifier associated with the callee meet private network classification criteria, producing a private network routing message for receipt by a call controller, said private network routing message identifying an address, on the private network, associated with the callee; and
  - when at least one of said calling attributes and at least a portion of said callee identifier meet a public network classification criterion, producing a public network routing message for receipt by the call controller, said public network routing message identifying a gateway to the public network.
2. The process of claim 1, wherein said private network classification criteria include:
  - a) said callee identifier does not begin with the same digit pattern as an international dialing digit (IDD) attribute of said callee identifier; and
  - b) said callee identifier does not begin with the same digit pattern as a national dialing digit (NDD) attribute of said callee identifier; and
  - c) said callee identifier does not begin with the same area code as an area code of said caller; and
  - d) said callee identifier does not have a length that is within a range of caller local number lengths; and
  - e) said callee identifier is a valid username.
3. The process of claim 2, further comprising identifying the call as a cross-domain call on the private network when said callee identifier identifies a callee that is not associated with the same network node as said caller.
4. The process of claim 2, further comprising:
  - locating a callee dialing profile for the callee when said callee identifier identifies a callee that is associated with the same network node as said caller; and

37

retrieving call handling information associated with the callee, where said call handling information is available, said call handling information including at least one of call blocking information, call forwarding information, and voicemail information.

5. The process of claim 4, further comprising, where said call handling information including said call blocking information is available, blocking the call when said call blocking information identifies the caller as a caller from whom calls are to be blocked from being established with the callee.

6. The process of claim 4, further comprising, where said call handling information including said call forwarding information is available, causing said call forwarding information to be included in said private network routing message.

7. The process of claim 4, further comprising, where said call handling information including said voicemail information is available, causing said voicemail information to be included in said private network routing message.

8. The process of claim 1, further comprising associating at least one direct inward dial (DID) record with at least one subscriber to said communication system, each of said at least one direct inward dial records comprising a field storing a direct inward dial number associated with said at least one subscriber.

9. The process of claim 8, wherein said public network classification criteria include:

- a) said callee identifier begins with the same digit pattern as an international dialing digit (IDD) attribute of said callee identifier; and
- b) a reformatted callee identifier produced by removing the IDD attribute from said callee identifier has no DID bank table record.

10. The process of claim 8, wherein said public network classification criteria include:

- a) said callee identifier begins with the same digit pattern as a national dialing digit (NDD) attribute of said callee identifier; and
- b) a reformatted callee identifier produced by removing the NDD attribute from said callee identifier and including a caller country code has no DID bank table record.

11. The process of claim 8, wherein said public network classification criteria include:

- a) said callee identifier begins with the same area code as an area code of said caller; and
- b) a reformatted callee identifier produced by reformatting the callee identifier to include a caller country code has no DID bank table record.

12. The process of claim 8, wherein said public network classification criteria include:

- a) said callee identifier has a length that is within a range of caller local number lengths; and
- b) a reformatted callee identifier produced by reformatting the callee identifier to include a caller country code and area code has no DID bank table record.

13. The process of claim 1, wherein said plurality of calling attributes includes at least one of an international dialing digits identifier, a national dialing digits identifier, a country code identifier, a local area codes identifier, a caller minimum local length identifier, a caller maximum local length identifier, a reseller identifier, and a maximum number of concurrent calls identifier.

14. The process of claim 8, wherein said DID record comprises a user name field, a user domain field and a DID number field.

15. The process of claim 1, further comprising maintaining a list of public network route suppliers and when said public

38

network classification criterion is met identifying at least one of said public network route suppliers that satisfies public network routing selection criteria.

16. The process of claim 15, wherein said producing said public network routing message comprises producing a public network routing message identifying said at least one public network route supplier that satisfies said public network routing selection criteria.

17. The process of claim 16, wherein producing said public network routing message comprises causing said public network routing message to include a gateway supplier identifier identifying a gateway supplier able to establish a communications link in a route through which communications between the caller and callee are to be conducted.

18. The process of claim 17, further comprising causing said public network routing message to include a time value and a timeout value.

19. The process of claim 17, wherein causing said public network routing message to include said gateway supplier identifier comprises causing said public network routing message to include a plurality of gateway supplier identifiers identifying a plurality of gateway suppliers able to supply respective communication links through which communications between the caller and callee can be conducted.

20. The process of claim 19, further comprising causing said public network routing message to include priority information identifying a priority in which gateway suppliers associated with said gateway identifiers are to be considered for selection of a communication link through which communications between the caller and callee can be conducted.

21. The process of claim 19, wherein causing said public network routing message to include priority information includes arranging said gateway supplier identifiers in said public network routing message in order of rate, where rate is determined from rate fields of respective said gateway supplier records.

22. The process of claim 21, wherein arranging said gateway supplier identifiers in order of rate comprises arranging said gateway supplier identifiers in order of increasing rate.

23. The process of claim 17, further comprising arranging said gateway supplier identifiers in an order based on at least one provision in a service agreement.

24. The process of claim 1, further comprising causing the private network routing message or the public network routing message to be communicated to a call controller to effect routing of the call.

25. A non-transitory computer readable medium encoded with codes for directing a processor to execute the method of claim 1.

26. A call routing controller apparatus for producing a routing message for routing communications between a caller and a callee in a communication system, the apparatus comprising:

- at least one processor operably configured to:
  - use a caller identifier associated with the caller to locate a caller dialing profile comprising a plurality of calling attributes associated with the caller;

when at least one of said calling attributes and at least a portion of a callee identifier associated with the callee meet private network classification criteria, produce a private network routing message for receipt by a call controller, said private network routing message identifying an address, on the private network, associated with the callee; and

when at least one of said calling attributes and at least a portion of said callee identifier meet a public network classification criterion, produce a public network rout-

39

ing message for receipt by the call controller, said public network routing message identifying a gateway to the public network.

27. The apparatus of claim 26, wherein said private network classification criteria include:

- a) said callee identifier does not begin with the same digit pattern as an international dialing digit (IDD) attribute of said callee identifier; and
- b) said callee identifier does not begin with the same digit pattern as a national dialing digit (NDD) attribute of said callee identifier; and
- c) said callee identifier does not begin with the same area code as an area code of said caller; and
- d) said callee identifier does not have a length that is within a range of caller local number lengths; and
- e) said callee identifier is a valid username.

28. The apparatus of claim 27, wherein said at least one processor is further operably configured to identify the call as a cross-domain call on the private network when said callee identifier identifies a callee that is not associated with the same network node as said caller.

29. The apparatus of claim 27, wherein said at least one processor is further configured to:

access the database of caller dialing profiles to locate a callee dialing profile for the callee when said callee identifier identifies a callee that is associated with the same network node as said caller; and

retrieve call handling information associated with the callee, where said call handling information is available, said call handling information including at least one of call blocking information, call forwarding information, and voicemail information.

30. The apparatus of claim 29, wherein said at least one processor is further operably configured to determine whether said call handling information including said call blocking information is available and to block the call when said call blocking information identifies the caller as a caller from whom calls are to be blocked.

31. The apparatus of claim 29, wherein said at least one processor is further operably configured to determine whether said call handling information including said call forwarding information is available and to cause said call forwarding information to be included in said private network routing message.

32. The apparatus of claim 29, wherein said at least one processor is further operably configured to determine whether said call handling information including said voicemail information is available and to cause said voicemail information to be included in said private network routing message.

33. The apparatus of claim 26, wherein said at least one processor is further operably configured to access a database of direct inward dial records each associating at least one direct inward dial number with at least one subscriber to said communication system.

34. The apparatus of claim 33, wherein said public network classification criteria include:

- a) said callee identifier begins with the same digit pattern as an international dialing digit (IDD) attribute of said callee identifier; and
- b) a reformatted callee identifier produced by removing the IDD attribute from said callee identifier has no DID record.

35. The apparatus of claim 33, wherein said public network classification criteria include:

40

a) said callee identifier begins with the same digit pattern as a national dialing digit (NDD) attribute of said callee identifier; and

b) a reformatted callee identifier produced by removing the NDD attribute from said callee identifier and including a caller country code has no DID record.

36. The apparatus of claim 33, wherein said public network classification criteria include:

a) said callee identifier begins with the same area code as an area code of said caller; and

b) a reformatted callee identifier produced by reformatting the callee identifier to include a caller country code has no DID record.

37. The apparatus of claim 33, wherein said public network classification criteria include:

a) said callee identifier has a length that is within a range of caller local number lengths; and

b) a reformatted callee identifier produced by reformatting the callee identifier to include a caller country code and area code has no DID record.

38. The apparatus of claim 26, wherein said plurality of calling attributes includes at least one of an international dialing digits identifier, a national dialing digits identifier, a country code identifier, a local area codes identifier, a caller minimum local length identifier, a caller maximum local length identifier, a reseller identifier, and a maximum number of concurrent calls identifier.

39. The apparatus of claim 33, wherein said DID record comprises a user name field, a user domain field and a DID number field.

40. The apparatus of claim 26, wherein said at least one processor is further operably configured to access a list of public network route suppliers when said public network classification criterion is met and to identify at least one of said public network route suppliers that satisfies public network routing selection criteria.

41. The apparatus of claim 40, wherein said at least one processor is further operably configured to produce a public network routing message identifying said at least one public network route supplier that satisfies said public network routing selection criteria.

42. The apparatus of claim 41, wherein said at least one processor is operably configured to cause said public network routing message to include a gateway supplier identifier identifying a gateway supplier able to establish a communications link in a route through which communications between the caller and callee can be conducted.

43. The apparatus of claim 42, wherein said at least one processor is operably configured to cause said public network routing message to include a time value and a timeout value.

44. The apparatus of claim 42, wherein said at least one processor is operably configured to cause said public network routing message to include a plurality of gateway supplier identifiers identifying a plurality of gateway suppliers able to supply respective communication links through which communications between the caller and callee can be conducted.

45. The apparatus of claim 44, wherein said at least one processor is operably configured to cause said public network routing message to include priority information identifying a priority in which gateway suppliers associated with said gateway identifiers are to be considered for selection of a communication link through which communications between the caller and callee can be conducted.

46. The apparatus of claim 44, wherein said at least one processor is operably configured to arrange said gateway supplier identifiers in said public network routing message in

41

order of rate, where rate is determined from rate fields of respective said gateway supplier records.

47. The apparatus of claim 46, wherein said at least one processor is operably configured to arrange said gateway supplier identifiers in order of increasing rate.

48. The apparatus of claim 42, wherein said at least one processor is operably configured to arrange said gateway supplier identifiers in an order based on at least one provision in a service agreement.

49. The apparatus of claim 26, wherein said at least one processor is further operably configured to cause the private network routing message or the public network routing message to be communicated to a call controller to effect routing of the call.

50. A call routing controller apparatus for producing a routing message for routing communications between a caller and a callee in a communication system, the apparatus comprising:

means for using a caller identifier associated with the caller to locate a caller dialing profile comprising a plurality of calling attributes associated with the caller; and

means for, when at least one of said calling attributes and at least a portion of a callee identifier associated with the callee meet private network classification criteria, producing a private network routing message for receipt by a call controller, said private network routing message identifying an address, on the private network, associated with the callee; and

means for, when at least one of said calling attributes and at least a portion of said callee identifier meet a public network classification criterion, producing a public network routing message for receipt by the call controller, said public network routing message identifying a gateway to the public network.

51. The apparatus of claim 50, wherein said private network classification criteria include:

- a) said callee identifier does not begin with the same digit pattern as an international dialing digit (IDD) attribute of said callee identifier; and
- b) said callee identifier does not begin with the same digit pattern as a national dialing digit (NDD) attribute of said callee identifier; and
- c) said callee identifier does not begin with the same area code as an area code of said caller; and
- d) said callee identifier does not have a length that is within a range of caller local number lengths; and
- e) said callee identifier is a valid username.

52. The apparatus of claim 51, further comprising means for identifying the call as a cross-domain call on the private network when said callee identifier identifies a callee that is not associated with the same network node as said caller.

53. The apparatus of claim 51, further comprising:

means for accessing the database of caller dialing profiles to locate a callee dialing profile for the callee when said callee identifier identifies a callee that is associated with the same network node as said caller; and

means for retrieving call handling information associated with the callee, where said call handling information is available, said call handling information including at least one of call blocking information, call forwarding information, and voicemail information.

54. The apparatus of claim 53, further comprising, where said call handling information including said call blocking information is available, means for blocking the call being established with the callee when said call blocking information identifies the caller as a caller from whom calls are to be blocked.

42

55. The apparatus of claim 53, further comprising, means for causing said call forwarding information to be included in said private network routing message, where said call handling information including said call forwarding information is available.

56. The apparatus of claim 53, further comprising, where said call handling information including said voicemail information is available, means for causing said voicemail information to be included in said private network routing message.

57. The apparatus of claim 50, further comprising means for accessing a database of direct inward dial records each associating at least one direct inward dial number with at least one subscriber to said communication system.

58. The apparatus of claim 57, wherein said public network classification criteria include:

a) said callee identifier begins with the same digit pattern as an international dialing digit (IDD) attribute of said callee identifier; and

b) a reformatted callee identifier produced by removing the IDD attribute from said callee identifier has no DID record.

59. The apparatus of claim 57, wherein said public network classification criteria include:

a) said callee identifier begins with the same digit pattern as a national dialing digit (NDD) attribute of said callee identifier; and

b) a reformatted callee identifier produced by removing the NDD attribute from said callee identifier and including a caller country code has no DID record.

60. The apparatus of claim 57, wherein said public network classification criteria include:

a) said callee identifier begins with the same area code as an area code of said caller; and

b) a reformatted callee identifier produced by reformatting the callee identifier to include a caller country code has no DID record.

61. The apparatus of claim 57, wherein said public network classification criteria include:

a) said callee identifier has a length that is within a range of caller local number lengths; and

b) a reformatted callee identifier produced by reformatting the callee identifier to include a caller country code and area code has no DID record.

62. The apparatus of claim 50, wherein said plurality of calling attributes includes at least one of an international dialing digits identifier, a national dialing digits identifier, a country code identifier, a local area codes identifier, a caller minimum local length identifier, a caller maximum local length identifier, a reseller identifier, and a maximum number of concurrent calls identifier.

63. The apparatus of claim 57, wherein said DID record comprises a user name field, a user domain field and a DID number field.

64. The apparatus of claim 50, further comprising means for accessing a list of public network route suppliers when said public network classification criterion is met and means for identifying at least one of said public network route suppliers that satisfies public network routing selection criteria.

65. The apparatus of claim 64, wherein said means for producing said public network routing message comprises means for producing a public network routing message identifying said at least one public network route supplier that satisfies said public network routing selection criteria.

66. The apparatus of claim 65, wherein said means for producing said public network routing message comprises means for causing said public network routing message to

include a gateway supplier identifier identifying a gateway supplier able to establish a communications link in a route through which communications between the caller and callee can be conducted.

67. The apparatus of claim 66, further comprising means for causing said public network routing message to include a time value and a timeout value.

68. The apparatus of claim 66, wherein said means for causing said public network routing message to include said gateway supplier identifier comprises means for causing said public network routing message to include a plurality of gateway supplier identifiers identifying a plurality of gateway suppliers able to supply respective communication links through which communications between the caller and callee can be conducted.

69. The apparatus of claim 68, further comprising means for causing said public network routing message to include priority information identifying a priority in which gateway suppliers associated with said gateway identifiers are to be considered for selection of a communication link through which communications between the caller and callee can be conducted.

70. The apparatus of claim 68, wherein said means for causing said public network routing message to include priority information includes means for arranging said gateway supplier identifiers in said public network routing message in order of rate, where rate is determined from rate fields of respective said gateway supplier records.

71. The apparatus of claim 70, wherein said means for arranging said gateway supplier identifiers in order of rate comprises means for arranging said gateway supplier identifiers in order of increasing rate.

72. The apparatus of claim 66, further comprising means for arranging said gateway supplier identifiers in an order based on at least one provision in a service agreement.

73. The apparatus of claim 50, further comprising means for causing the private network routing message or the public network routing message to be communicated to a call controller to effect routing of the call.

74. A method of routing communications in a packet switched network in which a first participant identifier is associated with a first participant and a second participant identifier is associated with a second participant in a communication, the method comprising:

after the first participant has accessed the packet switched network to initiate the communication, using the first participant identifier to locate a first participant profile comprising a plurality of attributes associated with the first participant;

when at least one of the first participant attributes and at least a portion of the second participant identifier meet a first network classification criterion, producing a first network routing message for receipt by a controller, the first network routing message identifying an address in a first portion of the packet switched network, the address being associated with the second participant, the first portion being controlled by an entity; and

when at least one of the first participant attributes and at least a portion of the second participant identifier meet a second network classification criterion, producing a second network routing message for receipt by the controller, the second network routing message identifying an address in a second portion of the packet switched network, the second portion not controlled by the entity.

75. The method of claim 74, wherein the packet switched network comprises the Internet.

76. The method of claim 74, wherein the first participant identifier comprises a first participant telephone number or username.

77. The method of claim 74, wherein the second participant identifier comprises a second participant telephone number or username.

78. The method of claim 74, wherein the communication comprises a voice-over-IP communication.

79. The method of claim 74, wherein the packet switched network is accessed via an Internet service provider.

80. The method of claim 74, wherein the first participant profile further comprises a username and a domain associated with first participant.

81. The method of claim 74, wherein the attributes comprise at least one of an international dialing digit (IDD), a national dialing digit (NDD), an area code, a country code and a number length range.

82. The method of claim 74, wherein the first network classification criterion is satisfied when the first participant identifier does not begin with the same international dialing digit (IDD) digit pattern as the second participant identifier.

83. The method of claim 74, wherein the first network classification criterion is satisfied when an address associated with the first participant and the address associated with the second participant are both in the first portion of the packet switched network.

84. The method of claim 74, wherein the address in the first portion is accessible through the first participant's Internet service provider.

85. The method of claim 74, wherein the first portion comprises one or more supernodes.

86. The method of claim 74, further comprising storing in a database a direct inward dial (DID) record associated with at least one of the first participant and the second participant.

87. The method of claim 86, wherein the stored DID record for the second participant comprises a username, a user domain and a record number.

88. The method of claim 74, wherein the entity is an entity supplying communication services for the first portion.

89. The method of claim 74, wherein the second network classification criterion is satisfied when access to the second participant requires routing through a portion of the packet switched network operated by a communication service supplier.

90. The method of claim 86, wherein the second network classification criterion is satisfied when the second participant identifier is not associated with a stored DID record in the database.

91. The method of claim 86, wherein the second network classification criterion is satisfied when:

the second participant identifier begins with the same international dialing digit (IDD) digit pattern as the first participant identifier; and

the second participant identifier, without considering the IDD digit pattern, has no stored DID record in the database.

92. The method of claim 74, wherein the address in the second portion of the packet switched network comprises an address accessed by a communication service supplier.

93. The method of claim 74, wherein producing the second network routing message identifying the address in the second portion comprises searching a database of route records associating route identifiers with dialing codes, in an attempt to find a route record having a dialing code with a number pattern matching at least a portion of second participant identifier.

45

94. A system for routing communications in a packet switched network in which a first participant in a communication has an associated first participant identifier and a second participant in the communication has an associated second participant identifier, the system comprising:

- a controller comprising:
  - a processor operably configured to access a memory, wherein the processor is configured to:
    - after the first participant has accessed the packet switched network to initiate the communication, locate a first participant profile in the memory using the first participant identifier, the first participant profile comprising a plurality of attributes associated with the first participant;
    - produce a first network routing message when at least one of the first participant attributes and at least a portion of the second participant identifier meet a first network classification criterion, the first network routing message identifying an address in a first portion of the packet switched network, the address being associated with the second participant, the first portion being controlled by an entity; and
    - produce a second network routing message when at least one of the first participant attributes and at least a portion of the second participant identifier meet a second network classification criterion, the second network routing message identifying an address in a second portion of the packet switched network, the second portion not controlled by the entity.

95. The system of claim 94, wherein the communication comprises a voice-over-IP communication.

96. The system of claim 94, wherein the packet switched network is accessed via an Internet service provider.

97. The system of claim 94, wherein the first network classification criterion is satisfied when the first participant

46

identifier does not begin with the same international dialing digit (IDD) digit pattern as the second participant identifier.

98. The system of claim 94, wherein the second network classification criterion is satisfied when access to the second participant requires routing through a portion of the packet switched network operated by a communication service supplier.

99. A non-transitory computer readable medium comprising instructions that when executed cause a processor to perform a method of routing communications in a packet switched network in which a first participant identifier is associated with a first participant and a second participant identifier is associated with a second participant in a communication, the method comprising:

- after the first participant has accessed the packet switched network to initiate the communication, using the first participant identifier to locate a first participant profile comprising a plurality of attributes associated with the first participant;
- when at least one of the first participant attributes and at least a portion of the second participant identifier meet a first network classification criterion, producing a first network routing message for receipt by a controller, the first network routing message identifying an address in a first portion of the packet switched network, the address being associated with the second participant, the first portion being controlled by an entity; and
- when at least one of the first participant attributes and at least a portion of the second participant identifier meet a second network classification criterion, producing a second network routing message for receipt by the controller, the second network routing message identifying an address in a second portion of the packet switched network, the second portion not controlled by the entity.

\* \* \* \* \*