

## **Review 17: Section, Detail, and Cabinetry Drawings**

### **Multiple Choice**

*Fill in the bubbles for the correct answer. For True/False, bubble "A" for True, "B" for False.*

1. Which is not one of two main types of sectional drawing?
  - a. Detail section
  - b. Breakout section
  - c. Full Section
  - d. None of the above
2. Why is a cutting plane line drawn on a floor plan?
  - a. To tell which part of the house is drawn as a section.
  - b. To tell the contractor where the "cut here" line is.
  - c. To indicate which portion of the structure the general notes apply to.
  - d. To indicate the slope direction of the roof.
3. To which scale are full sections often drawn?
  - a.  $1/2" = 1' - 0"$
  - b.  $1/8" = 1' - 0"$
  - c.  $1" = 1' - 0"$
  - d.  $1/4" = 1' - 0"$
4. Which type of line is used on a drawing to indicate that a portion of the object has been removed?
  - a. Dashed line
  - b. Break line
  - c. Section line
  - d. Hidden line
5. What area is commonly drawn as a removed section?
  - a. Foundation
  - b. Roof
  - c. Exterior
  - d. Cornice
6. Internal construction of door components is shown with which type of drawing?
  - a. Horizontal section
  - b. Door section
  - c. Breakout section
  - d. Vertical section

7. A shortcut to dimension cabinets would be to use an interior section. (T/F)
8. Which type of drawing is created using a cutting plane along a building's length?
  - a. Offset section
  - b. Longitudinal section
  - c. Removed section
  - d. Full section
9. Sill sections show how the foundation intersects with the floor system and the...
  - a. Outside wall
  - b. Cornice
  - c. Gutter
  - d. Ridge
10. A footing section shows the position of the...
  - a. Cornice
  - b. Beams and columns
  - c. Foundation wall
  - d. All of the above
11. A base section shows how the wall-finishing materials are attached to the...
  - a. Foundation
  - b. Beams
  - c. Crown
  - d. Studs
12. When a cutting plane goes across the entire window, the result is a...
  - a. Crown section
  - b. Sill section
  - c. Base section
  - d. Jamb section

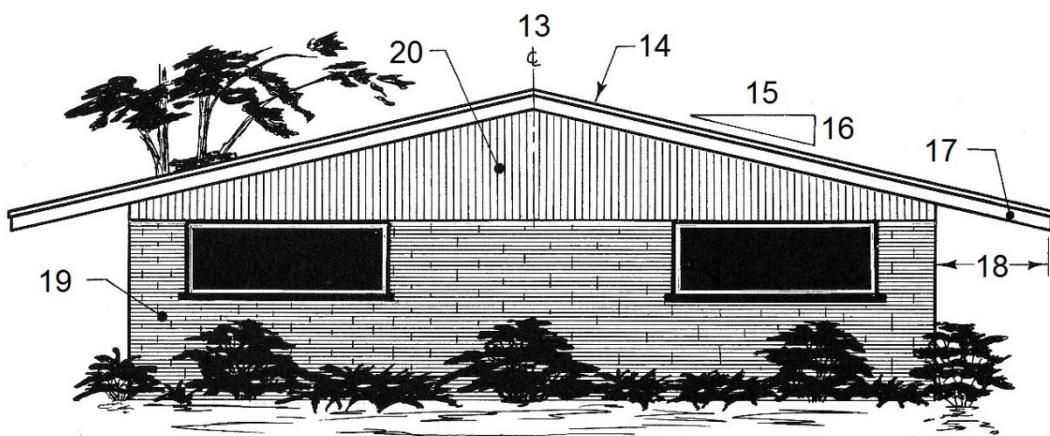

- A – Rise
- B – Center line
- C – Overhang
- D – Run
- E – Vertical Siding
- AB – Fascia or barge rafter
- AC – Brick
- AD – Roof covering